

WAFER:

Current Rating: 1.0AMP
 Contact Resistance: 20mΩ Max
 Insulation Resistance: 100MΩ Min
 Withstand Voltage: 250V AC/Minute
 Operation Temperature: -40°C to +105°C
 Pin Material: Brass
 Contact Plating: Sn over Ni
 Insulator Material: Polyester (UL94V-0)
 Standard: PA9T +30%GF
 Type : J



WF1001A-WM XX E R1

WM:S/T SMT Positions Color: Packaging:
 WZ:R/A SMT 2~20 E= Beige R=Tape & Reel

WF1001A-WMXXEX1

WF1001A-WZXXEX1

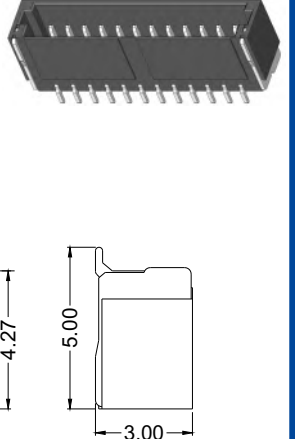
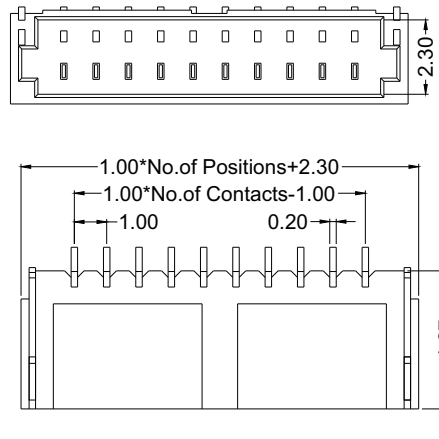
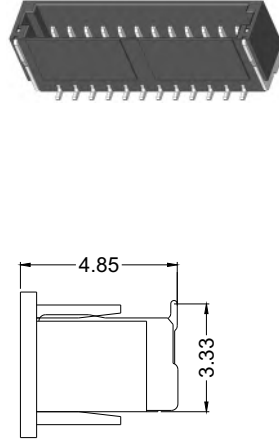
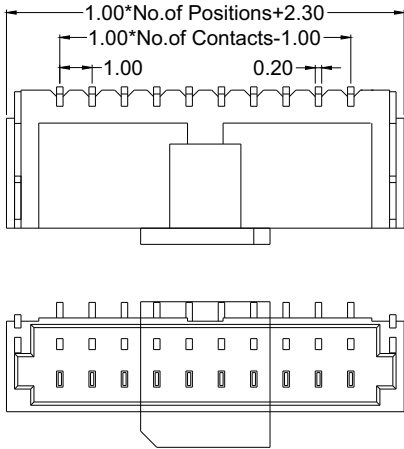

HOUSING:

Insulator Material: Polyester (UL94V-0)
 Standard: PBT +30%GF
 Use With: WF1001-T (Crimple Terminal)
 Mated With: WF1001-Wafer

WF1001 - H XX X 0 1

Positions 2~20 Color W=White B=Black Packaging 0=PE Bag

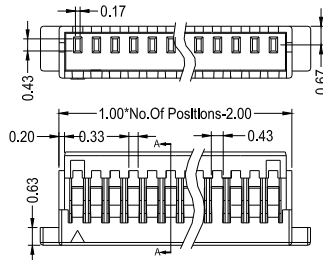
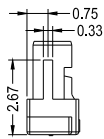

WF1001-HXXW01

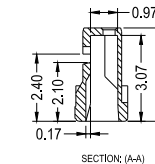
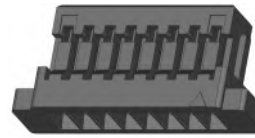

WF1001-HIXXW01

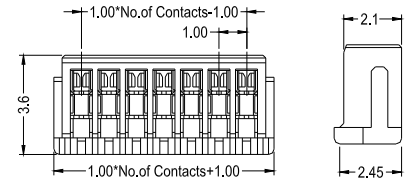
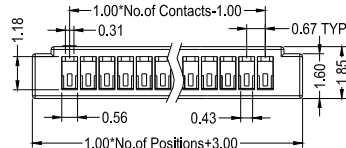
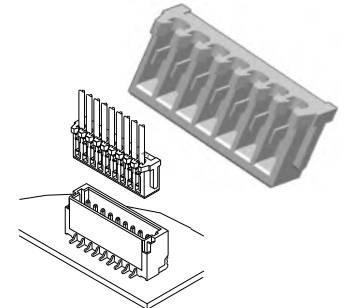

TERMINAL :

Material: Phosphor Bronze
 Contact Plating: Sn Over Ni
 Insulation O.D.: 0.75mm (Max.)
 Wire Range: AWG#28~#32
 Qty/Reel: 15,000pcs

WF1001-TPSN01

WF1001- T P SN 01

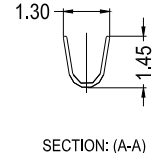
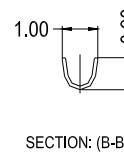
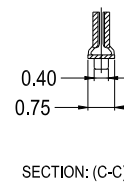
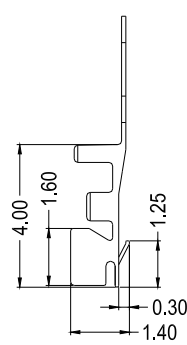
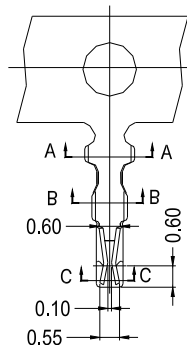

Board-Mounting
S/T DIP:Vertical T/H
R/A DIP:Horizontal T/H
S/T SMT:Vertical SMT
R/A SMT:Horizontal SMT

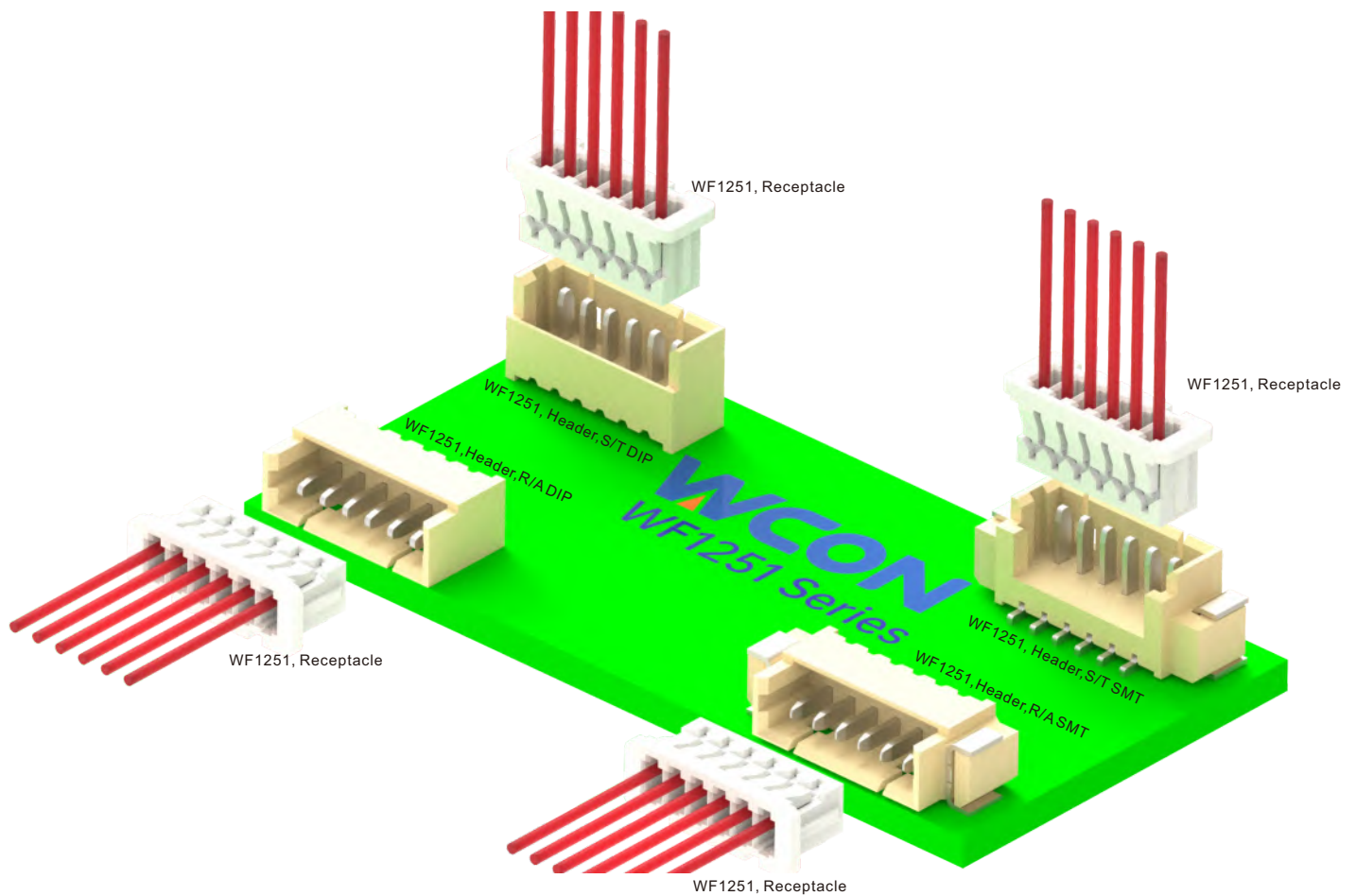

WAFER:

Current Rating: 1.0AMP
Contact Resistance: 20mΩ Max
Insulation Resistance: 100MΩ Min
Withstand Voltage: 500V AC/Minute
Operation Temperature: -40°C to +105°C
Pin Material: Brass
Contact Plating: Sn over Ni
Insulator Material: Polyester (UL94V-0)
Standard: PA6T +30%GF
Type : M



WF1251 - WM XX E R 1

WS:S/T DIP Positions Color Packaging
 WS:R/A DIP 2-15 B=Black T=Tube
 WM:S/T SMT T=Natural R=Tape&Reel+CAP
 WZ:R/A SMT

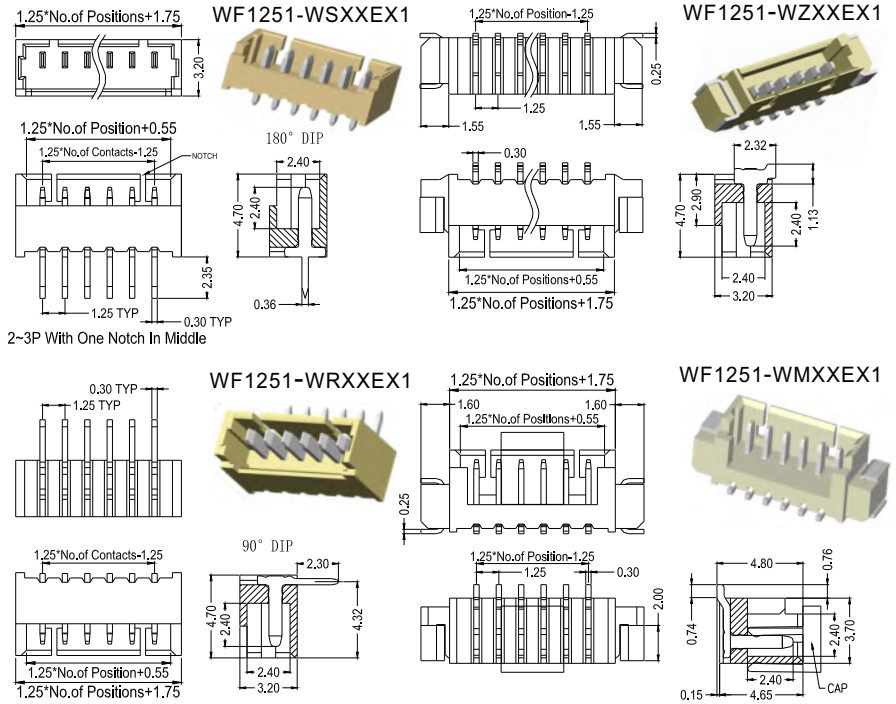

HOUSING:

Insulator Material: Polyester (UL94V-0)
Standard: PBT +30%GF
Use With: WF1251-T (Crimple Terminal)
Mated With: WF1251-Wafer

WF1251-H XX W 0 1

Positions Colour: Packaging:
 2-15 W:White 0=PE Bag

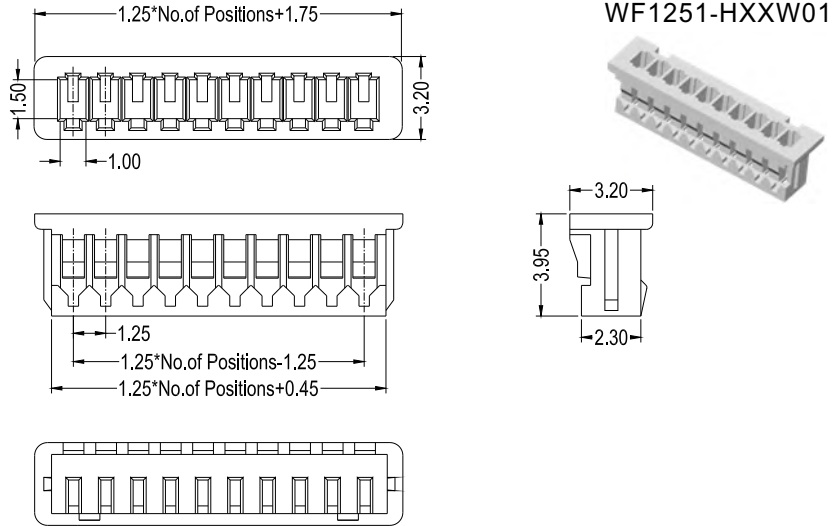

TERMINAL :

Material: Phosphor Bronze
Contact Plating: Sn Over Ni
Insulation O.D.: 1.00mm (Max.)
Wire Range: AWG#28~#32

WF1251-T P SN 01

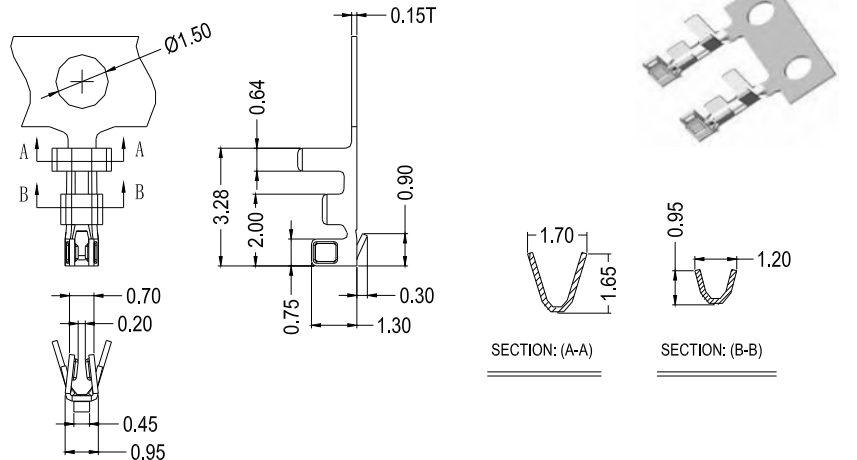



WAFER:

Current Rating:1.0AMP
 Contact Resistance:20mΩ Max
 Insulation Resistance:500MΩ Min
 Withstand Voltage:500V AC/Minute
 Operation Temperature:-40°C to +105°C
 Pin Material:Brass
 Contact Plating:Au Or Sn over Ni
 Insulator Material:Polyester (UL94V-0)
 Standard:PA6T +30%GF
 Type : H

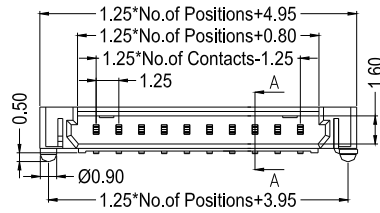

WF1255-WZXXEX1

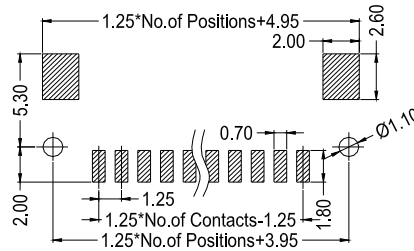
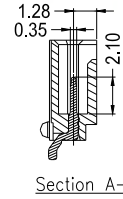
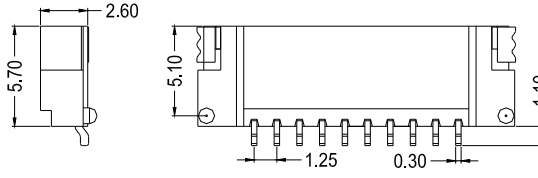
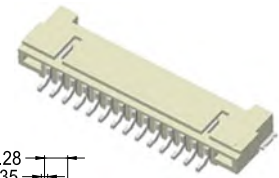

WF1255 - WZ XX E T 1

WZ:R/A SMT Positions 2-30
 Packaging T=Tube
 R=Tape&Reel+CAP

HOUSING:

Insulator Material:Polyester (UL94V-0)
 Standard:PBT
 Use With:WF1255-T(Crimple Terminal)
 Mated With:WF1255-Wafer

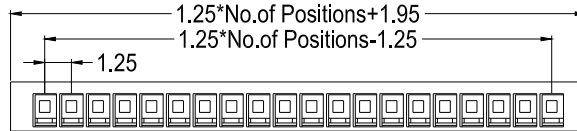

WF1255-HXXW01

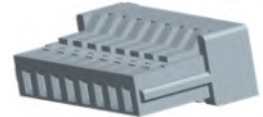

WF1255-H XX W 0 1

Positions 2-30 Colour: W:White Packaging: 0=PE Bag

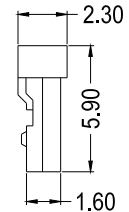
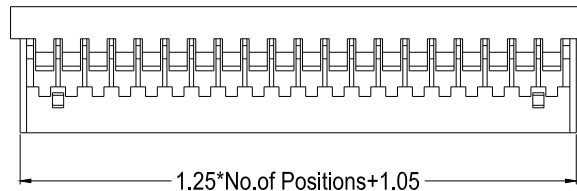

TERMINAL:

Meaterial:Phosphor Bronze
 Contact Plating:Sn Over Ni
 Insulation O.D.:0.90mm (Max.)
 Wire Range:AWG#28~#32

WF1255 - T P SN 01

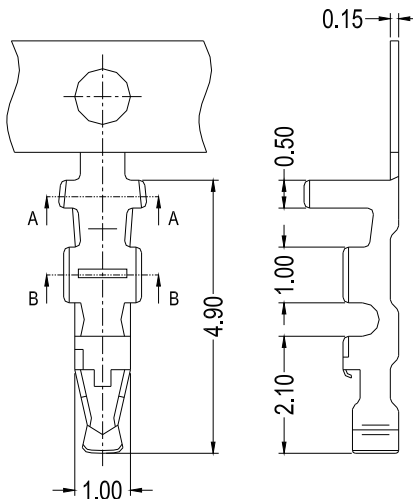

WF1255-TPSN01

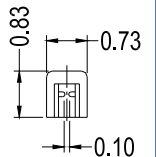
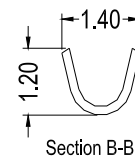
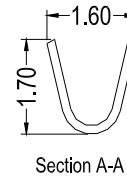

WF1256 Series

Board-Mounting
S/T SMT:Vertical SMT
R/A SMT:Horizontal SMT

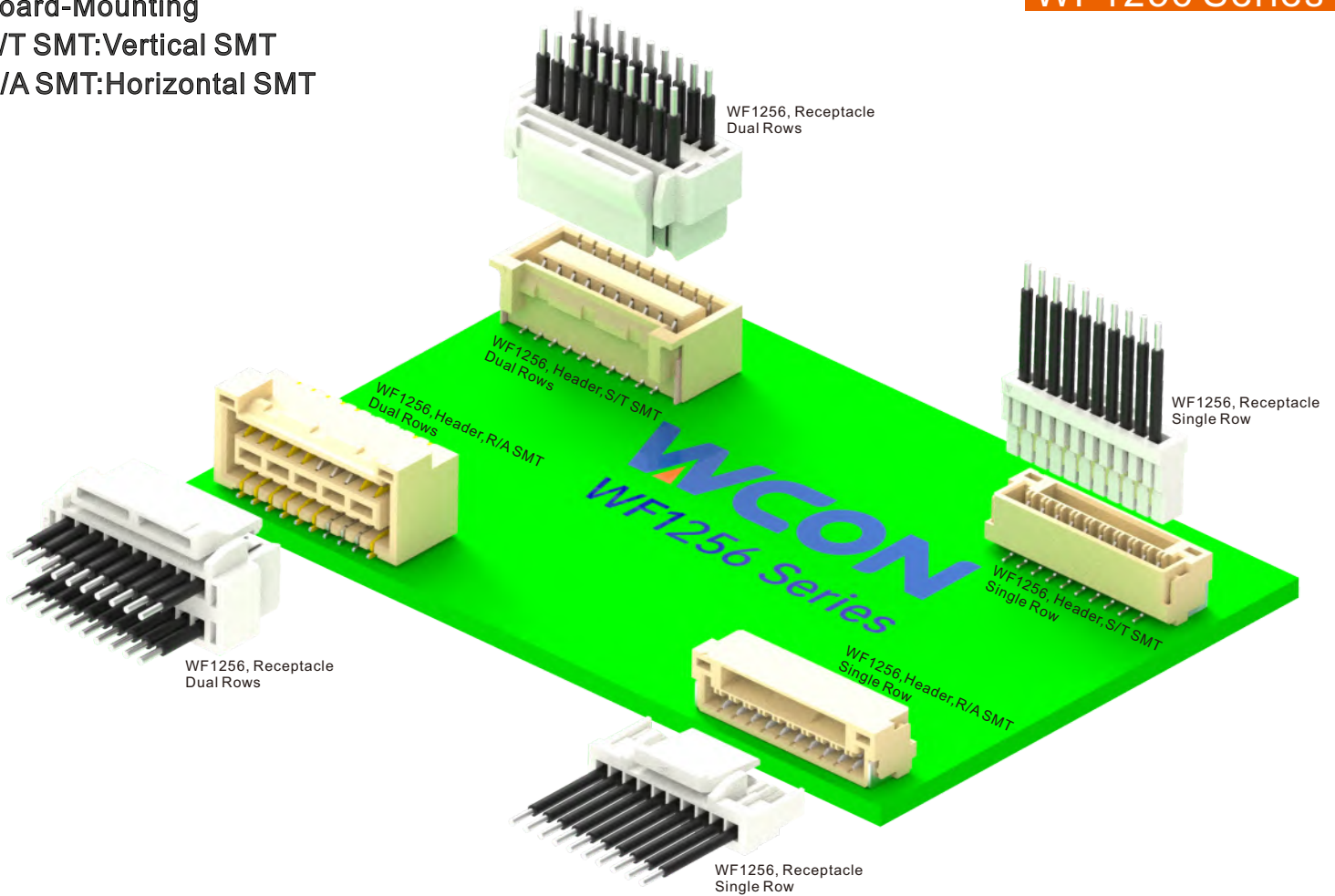

Board-Mounting
S/T SMT:Vertical SMT
R/A SMT:Horizontal SMT

WF1258 Series

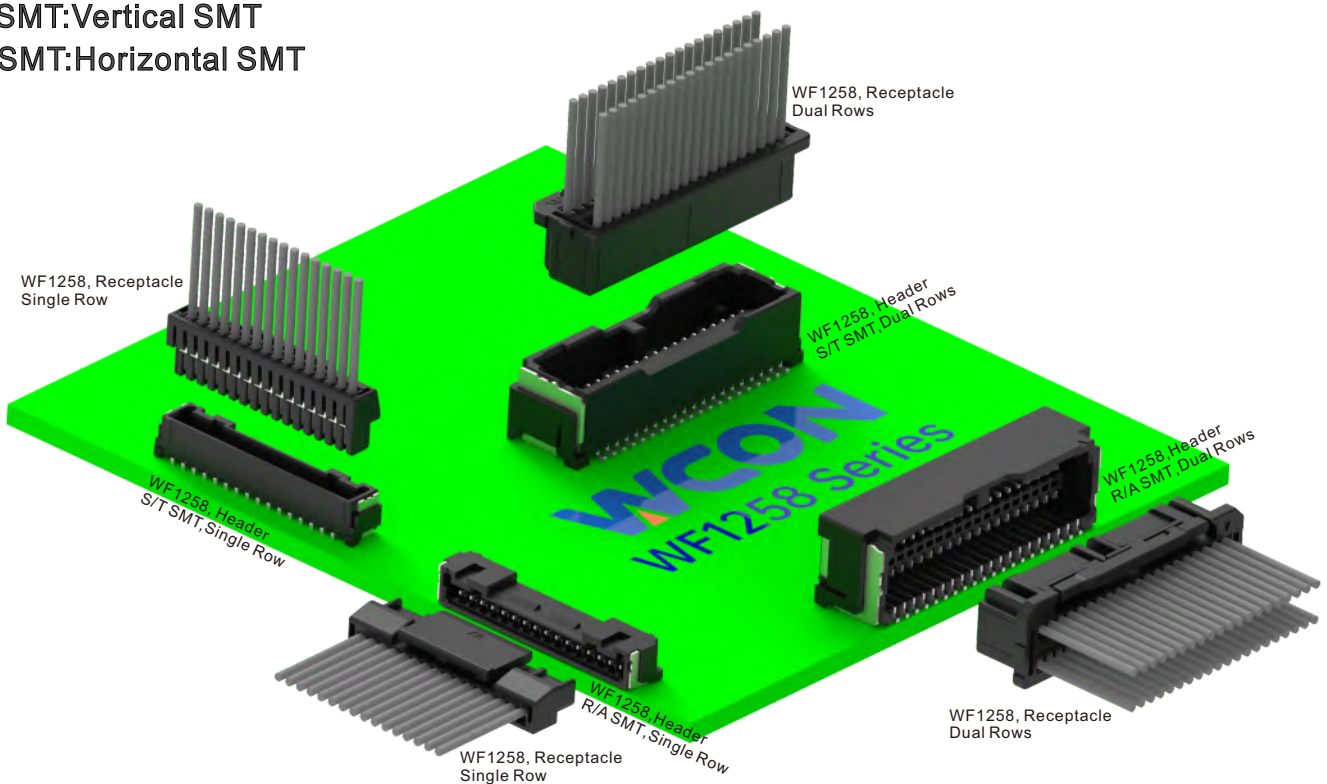



WAFER:

Current Rating:1.0AMP
 Contact Resistance:20mΩ Max
 Insulation Resistance:500MΩ Min
 Withstand Voltage:500V AC/Minute
 Operation Temperature:-40°C to +105°C
 Pin Material:Phosphor Bronze
 Contact Plating:Au Or Sn over Ni
 Insulator Material:Polyester (UL94V-0)
 Standard:PA6T +30%GF
 Type : J



WF1256-WZXXET1

WF1256-WMXXET1

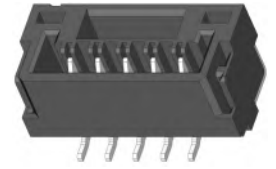
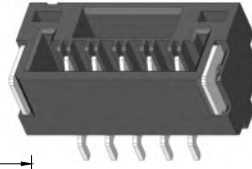

WF1256 - WZ XX ET 1

WM:S/T SMT Positions
 WZ:R/A SMT 2-15
 Packaging
 T=Tube
 R=Tape&Reel+CAP

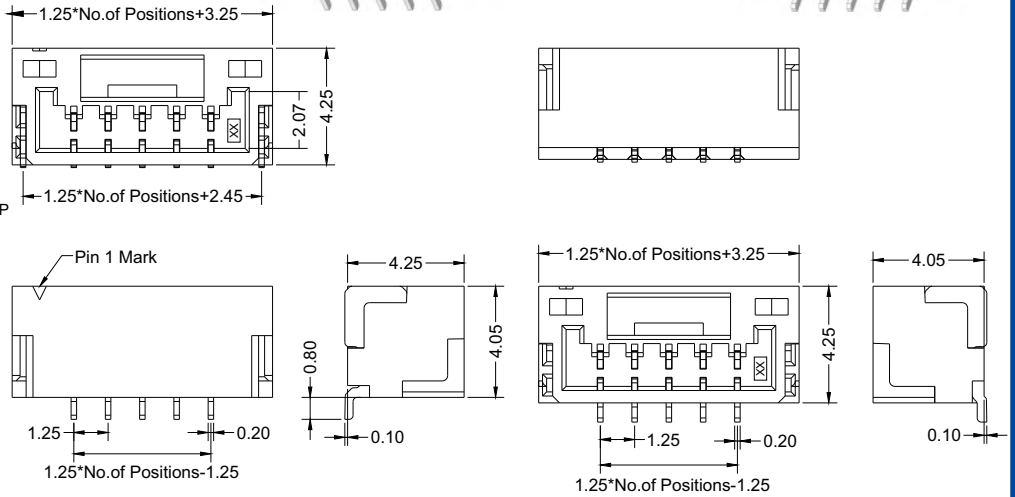

HOUSING:

Insulator Material:Polyester (UL94V-0)
 Standard:PBT
 Use With:WF1256-T(Crimple Terminal)
 Mated With:WF1256-Wafer

WF1256-H XX W 0 1

Positions
 2-30
 Colour:
 W:White
 Packaging:
 0=PE Bag

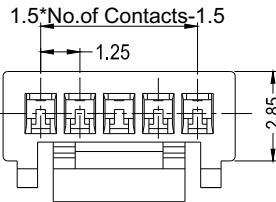

WF1256-HXXW01

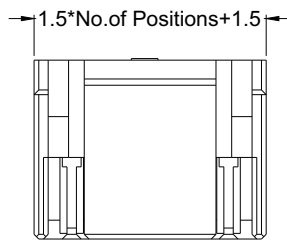
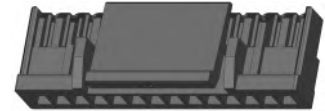

TERMINAL:

Material:Phosphor Bronze
 Contact Plating:Sn Over Ni
 Insulation O.D.:0.90mm (Max.)
 Wire Range:AWG#28-#32

WF1256 - T P SN 01

WF1256-TPSN01

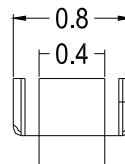
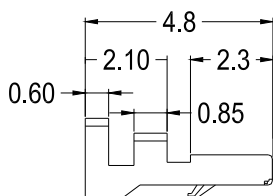

WAFER:

Current Rating:1.0AMP
 Contact Resistance:30mΩ Max
 Insulation Resistance:500MΩ Min
 Withstand Voltage:500V AC/Minute
 Operation Temperature:-40°C to +105°C
 Pin Material:Phosphor Bronze
 Contact Plating:Au Or Sn over Ni
 Insulator Material:Polyester (UL94V-0)
 Standard:PBT
 Type : J

WF1256 - 2 WZ XX G1 E R 1

WM:S/T SMT
 WZ:R/A SMT

Positions
 5~20(Per Row)

Packaging
 T=Tube
 R=Tape&Reel+CAP

WF1256-2WZXXG1ER1

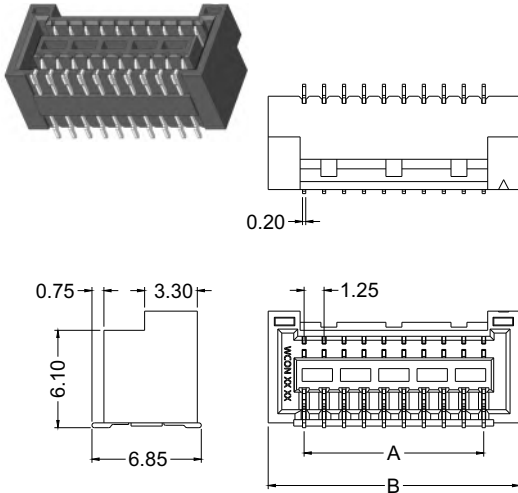

Pos	Dim	
	A	B
2*05	5.00	9.50
2*06	6.25	10.75
2*07	7.50	12.00
2*08	8.75	13.25
2*09	10.00	14.50
2*10	11.25	15.75
2*11	12.50	17.00
2*12	13.75	18.25
2*13	15.00	19.50
2*14	16.25	20.75
2*15	17.50	22.00
2*16	18.75	23.25
2*17	20.00	24.50
2*18	21.25	25.75
2*19	22.50	27.00
2*20	23.75	28.25

WF1256-2WMXXG1ER1

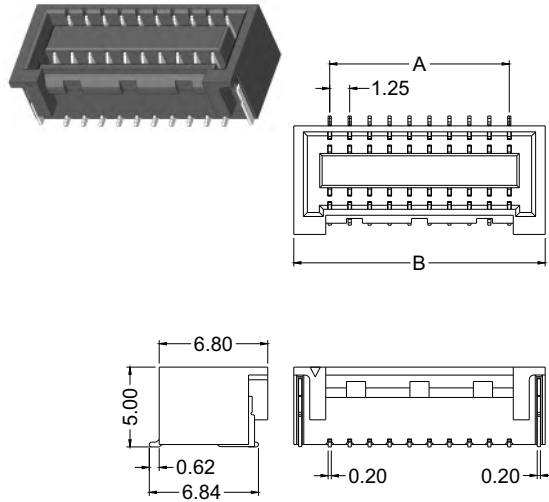

Pos	Dim	
	A	B
2*05	5.00	9.50
2*06	6.25	10.75
2*07	7.50	12.00
2*08	8.75	13.25
2*09	10.00	14.50
2*10	11.25	15.75
2*11	12.50	17.00
2*12	13.75	18.25
2*13	15.00	19.50
2*14	16.25	20.75
2*15	17.50	22.00
2*16	18.75	23.25
2*17	20.00	24.50
2*18	21.25	25.75
2*19	22.50	27.00
2*20	23.75	28.25

HOUSING:

Insulator Material:Polyester (UL94V-0)
 Standard:PBT
 Use With:WF1256-T(Crimple Terminal)
 Mated With:WF1256-Wafer

WF1256- 2 H XX W 0 1

Positions: 5~20(Per Row)
 Colour: W:White, E:Beige
 Packaging: 0=PE Bag

WF1256-2HXXX01

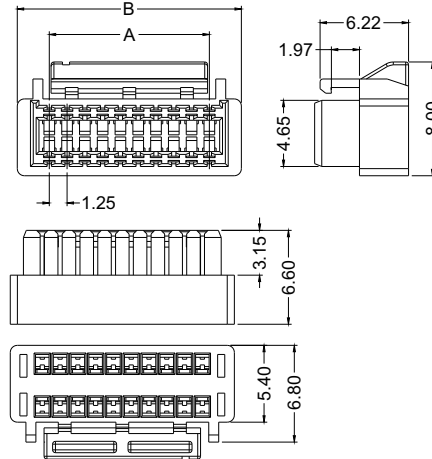
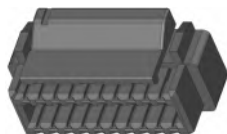

Pos	Dim	
	A	B
2*05	5.00	9.50
2*06	6.25	10.75
2*07	7.50	12.00
2*08	8.75	13.25
2*09	10.00	14.50
2*10	11.25	15.75
2*11	12.50	17.00
2*12	13.75	18.25
2*13	15.00	19.50
2*14	16.25	20.75
2*15	17.50	22.00
2*16	18.75	23.25
2*17	20.00	24.50
2*18	21.25	25.75
2*19	22.50	27.00
2*20	23.75	28.25

TERMINAL :

Material:Phosphor Bronze
 Contact Plating:Sn Over Ni
 Insulation O.D.:0.90mm (Max.)
 Wire Range:AWG#26~#32

WF1256-T P XX 0X

Contact Plating
 G1=3u" Gold (Selective gold-plated)

SEE TABLE

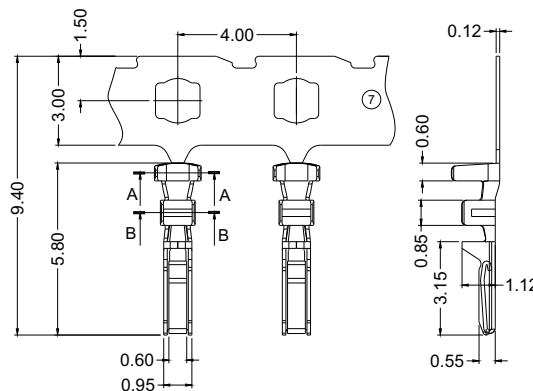

WF1256-TPSN01

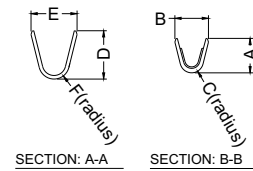

PART NO.	WIRE SIZE (AWG#)	DIM					
		A	B	C (radius)	D	E	F (radius)
WF1256-TPD102	30~32	0.95	0.85	0.20	1.43	1.35	0.40
WF1256-TPD103	26~28	1.16	1.13	0.28	1.63	1.55	0.40



WAFER:

Current Rating: 1.5~3.6AMP
 Contact Resistance: 20mΩ Max
 Insulation Resistance: 100MΩ Min
 Withstand Voltage: 1000V AC
 Operation Temperature: -40°C to +125°C
 Contact Material: Copper alloy
 Contact Plating: Au Or Sn over Ni
 Standard: PA9T+GF(UL94V-0)
 TYPE: M

WF1258- WM H XX B R 1

WM=S/T SMT
 WZ=R/A SMT
 Positions 2~16

Packaging R:Tape+Reel
 Color B=Black

WF1258-WZHXXBR1



WF1258-WMHXXBR1

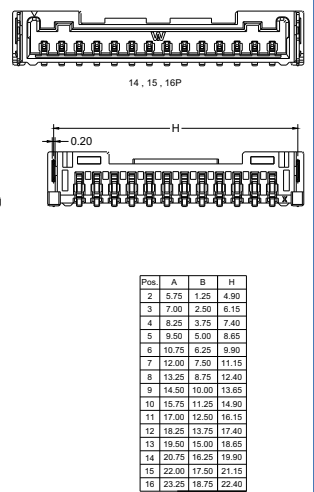
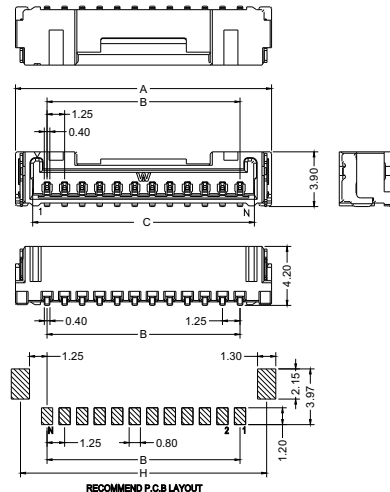
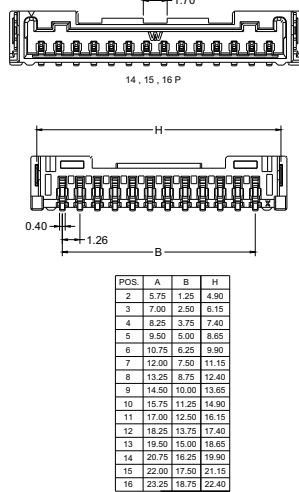
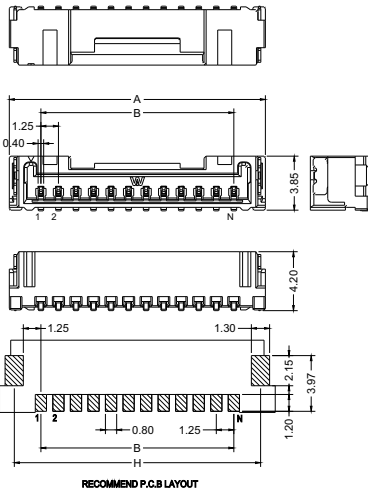

HOUSING:

Standard: PBT (UL94V-0)
 Use With: WF1258-T (Crimp Contacts)
 Mated With: WF1258-Wafer

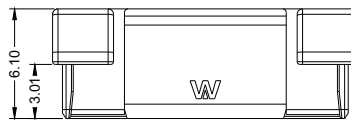

WF1258-HXXB01W



WF1258- H XX B 0 1 W

Positions 2~16
 Color: B=Black
 Packaging: 0=PE Bag
 W=With "WCON" Logo

Pos.	A	B	C	D	E
2	4.50	1.25	3.50	1.90	1.00
3	5.75	2.50	4.75	2.75	1.35
6	7.00	3.75	6.00	4.00	1.50
5	8.25	5.00	7.25	5.25	3.05
6	9.50	6.25	8.50	6.50	
7	10.75	7.50	9.55		4.30
8	12.00	8.75	10.80	6.50	
9	13.25	10.00	12.05		
10	14.50	11.25	13.30		
11	15.75	12.50	14.55	9.00	6.60
12	17.00	13.75	15.80		
13	18.25	15.00	17.05		
14	19.50	16.25	18.30		
15	20.75	17.50	19.55	10.50	8.10
16	22.00	18.75	20.80		

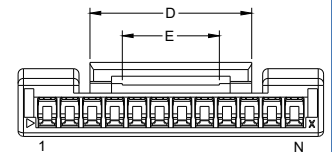
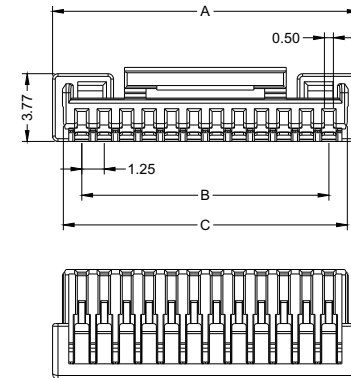

Positions / Wire size / Rated current

Positions	Cable size (AWG)		
	26	28	30
2	3.6	3.1	2.8
8	2.4	2.1	1.8
16	2.2	1.8	1.5

TERMINAL :

Material: Phosphor Bronze
 Contact Plating: Sn Over Ni
 Insulation O.D.: 0.90mm (Max.)
 Wire Range: AWG#26, #28, #30

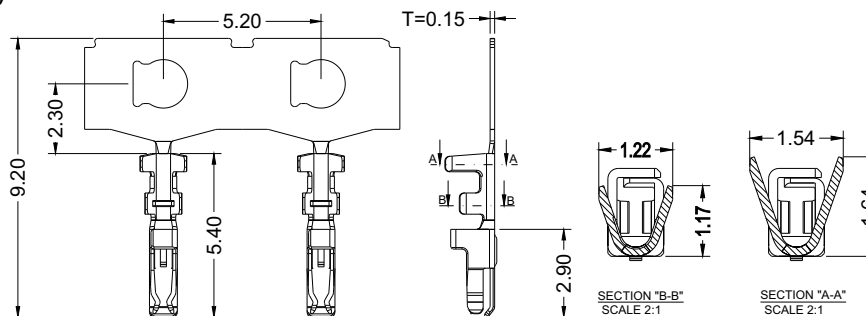

WF1258-TPXX01



WIRE RANGE		INSULATION O.D. (mm)
AWG	SQ(mm ²)	
#26	0.049~0.136	ø0.78~1.02
#28		
#30		

WAFER:

Current Rating: 1.1~2.4AMP
 Contact Resistance: 20mΩ Max
 Insulation Resistance: 100MΩ Min
 Withstand Voltage: 1000V AC
 Operation Temperature: -40°C to +125°C
 Contact Material: Copper alloy
 Contact Plating: Au Or Sn over Ni
 Standard: PA9T+GF(UL94V-0)
 TYPE: M

WF1258-2 WM H XX B R 1

WM=S/T SMT
 WZ=R/A SMT
 Positions 8, 10, 12, 14, 16, 18, 20, 22, 24, 26, 28, 30, 32, 34, 36, 38, 40, 42
 Packaging R:Tape+Reel
 Color B=Black

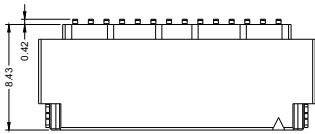

WF1258-2WZHXXBR1

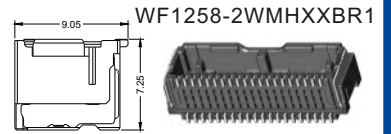
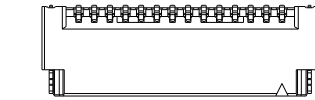

WF1258-2WMHXXBR1

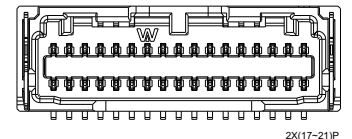
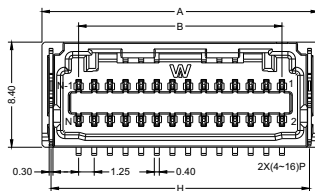
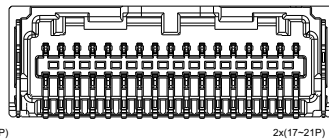
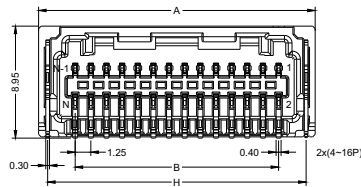

Pos	A	B	H
8	9.60	3.75	8.15
10	10.85	5.00	9.40
12	12.10	6.25	10.65
14	13.35	7.50	11.90
16	14.60	8.75	13.15
18	15.85	10.00	14.40
20	17.10	11.25	15.65
22	18.35	12.50	16.90
24	19.60	13.75	18.15
26	20.85	15.00	19.40
28	22.10	16.25	20.65
30	23.35	17.50	21.90
32	24.60	18.75	23.15
34	25.85	20.00	24.40
36	27.10	21.25	25.65
38	28.35	22.50	26.90
40	29.60	23.75	28.15
42	30.85	25.00	29.40

Pos	A	B	H
8	9.60	3.75	8.15
10	10.85	5.00	9.40
12	12.10	6.25	10.65
14	13.35	7.50	11.90
16	14.60	8.75	13.15
18	15.85	10.00	14.40
20	17.10	11.25	15.65
22	18.35	12.50	16.90
24	19.60	13.75	18.15
26	20.85	15.00	19.40
28	22.10	16.25	20.65
30	23.35	17.50	21.90
32	24.60	18.75	23.15
34	25.85	20.00	24.40
36	27.10	21.25	25.65
38	28.35	22.50	26.90
40	29.60	23.75	28.15
42	30.85	25.00	29.40

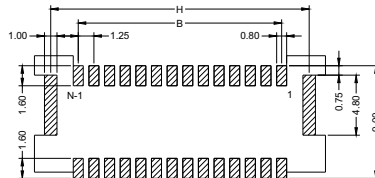
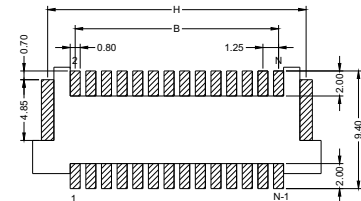

HOUSING:

Standard: PBT (UL94V-0)
 Use With: WF1258-T (Crimp Contacts)
 Mated With: WF1258-Wafer

WF1258-2 H XX B 0 1 W

Positions 8, 10, 12, 14, 16, 18, 20, 22, 24, 26, 28, 30, 32, 34, 36, 38, 40, 42
 Color: B=Black
 Packaging: 0=PE Bag
 W=With "WCON" Logo

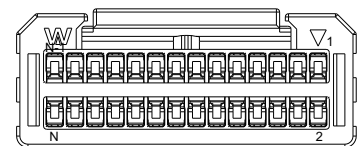
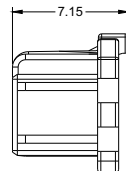
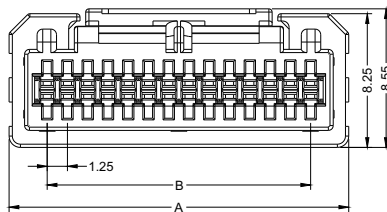
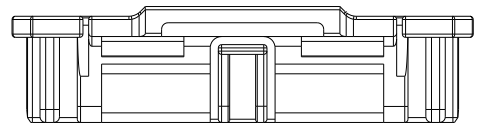
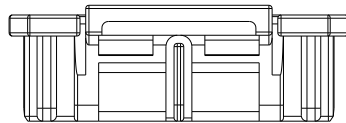

Pos	A	B
8	8.45	3.75
10	9.70	5.00
12	10.95	6.25
14	12.20	7.50
16	13.45	8.75
18	14.70	10.00
20	15.95	11.25
22	17.20	12.50
24	18.45	13.75
26	19.70	15.00
28	20.95	16.25
30	22.20	17.50
32	23.45	18.75
34	24.70	20.00
36	25.95	21.25
38	27.20	22.50
40	28.45	23.75
42	29.70	25.00

Positions / Wire size / Rated current

Positions	Cable size (AWG)		
	26	28	30
8	2.4	2.1	1.8
16	1.8	1.6	1.4
24	1.7	1.5	1.3
32	1.6	1.4	1.2
42	1.5	1.3	1.1

WF1258-2HXXB01W



TERMINAL:

Material: Phosphor Bronze
 Contact Plating: Sn Over Ni
 Insulation O.D.: 0.90mm (Max.)
 Wire Range: AWG#26, #28, #30

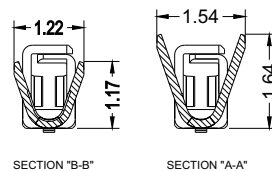
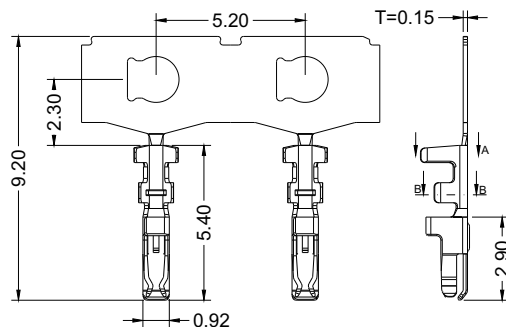

WF1258-TPXX01



Wire size / Rated current

Cable size (AWG)	26	28	30
Rated current(A)	3.6	3.1	2.8

Board-Mounting
S/T DIP:Vertical T/H
R/A DIP:Horizontal T/H
S/T SMT:Vertical SMT
R/A SMT:Horizontal SMT

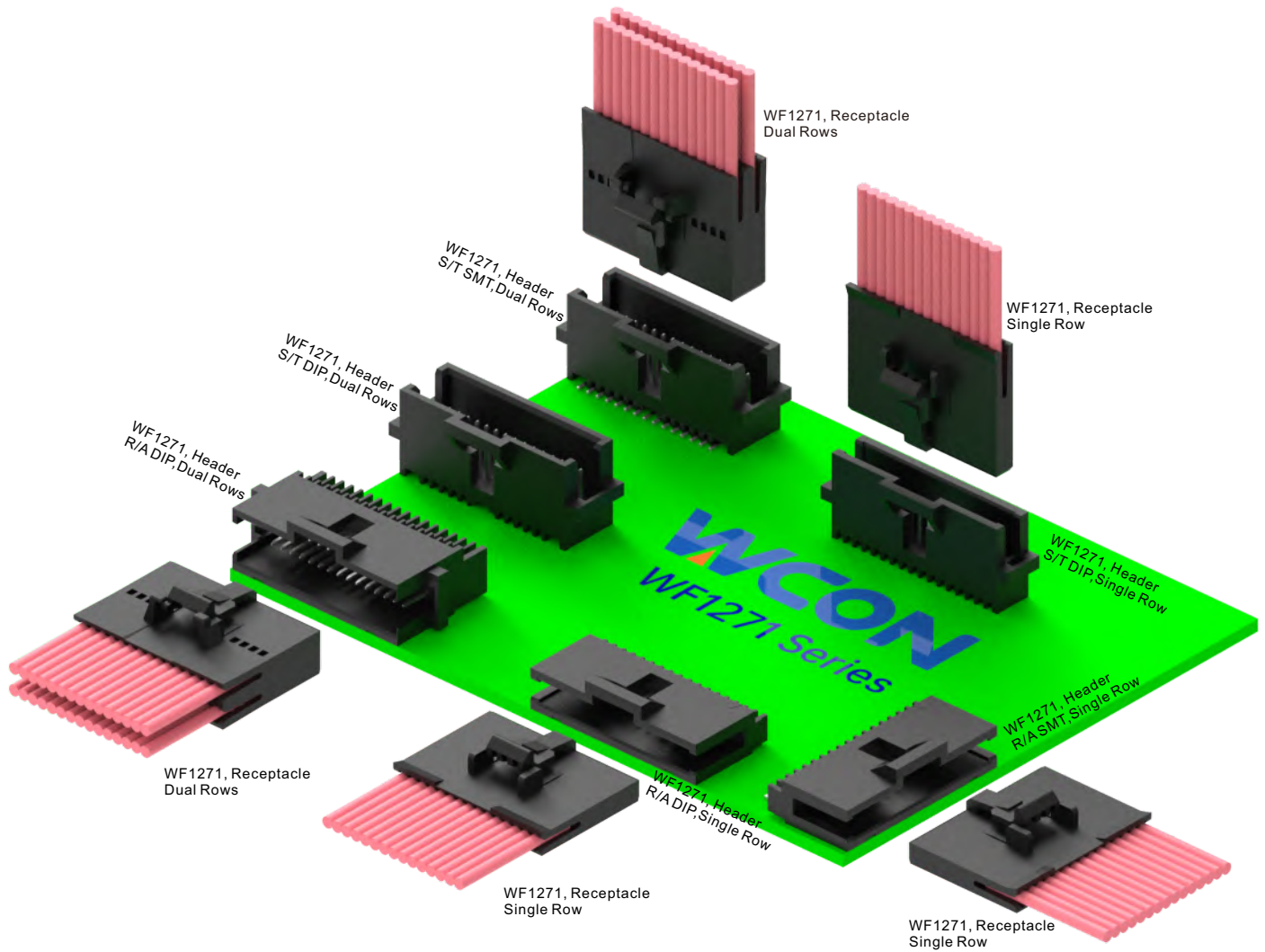



WAFER:

Current Rating: 1.0AMP
 Contact Resistance: 30mΩ Max
 Insulation Resistance: 1000MΩ Min
 Withstand Voltage: 250V AC/Minute
 Operation Temperature: -40°C to +105°C
 Pin Material: Phosphor Bronze
 Contact Plating: Au Or Sn over Ni
 Insulator Material: Polyester (UL94V-0)
 Standard: PA9T +33%GF
 Type : T

WF1271- 1 WZ H XX S0 B T 0

WS: S/T DIP
 WR: R/A DIP
 WM: S/T SMT
 WZ: R/A SMT

Positions

4~50

Contact plating area:

S0: Gold Flash/Tin

Options:

0=W/ Ear, W/O Latch
 1=W/O Ear, W/O Latch
 2=W/ Ear, W/ Latch
 3=W/O Ear, W/ Latch

Packaging:

T=Tube

R:Tape+Reel

WF1271-1WSHXXS0BTX

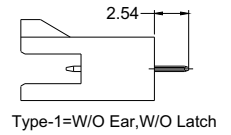
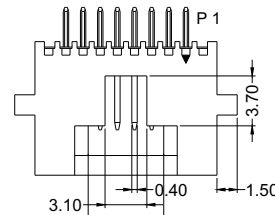
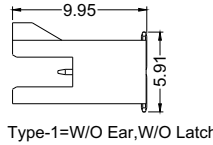
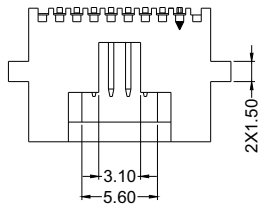
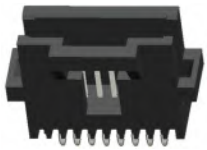

WF1271-1WMHXXS0BTX

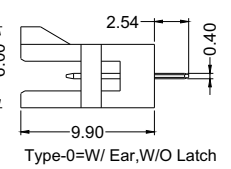
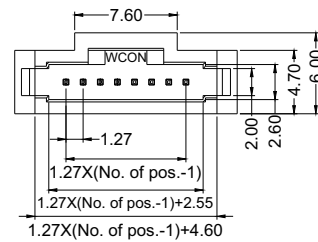
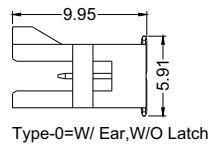
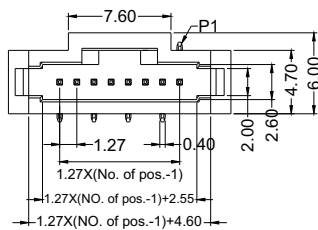
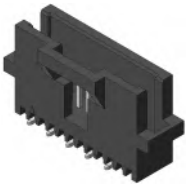

WF1271-1WRHXXS0BTX

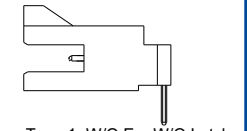
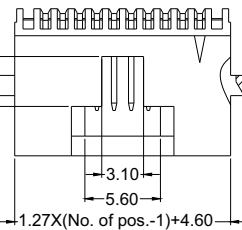
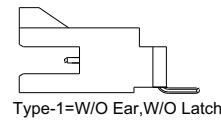
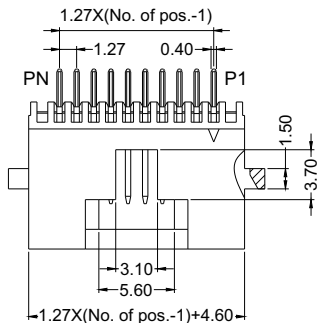
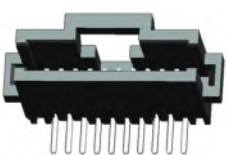

WF1271-1WZHXXS0BTX

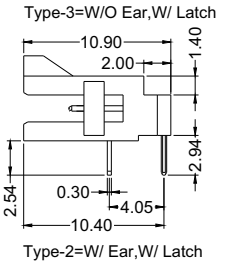
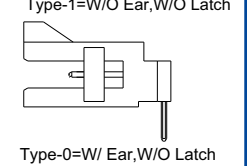
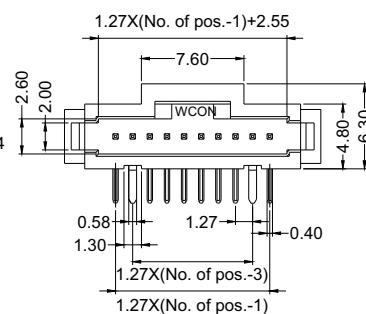
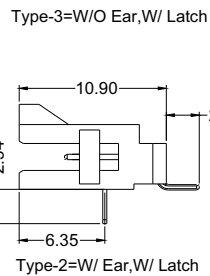
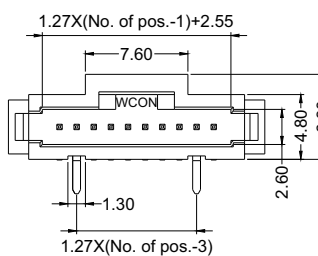
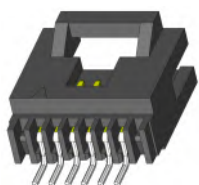

HOUSING:

Insulator Material: Polyester (UL94V-0)
 Standard: PBT
 Use With: WF1271-T (Crimple Terminal)
 Mated With: WF1271-Wafer

WF1271- H XX W 0 1

Positions
2~30

Colour:
W: White
E: Beige

Packaging:
0=PE Bag

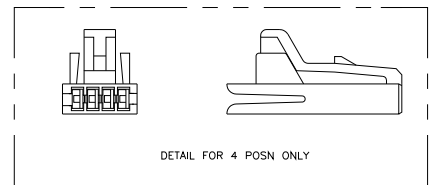
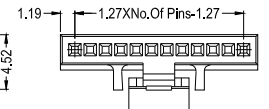
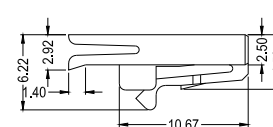
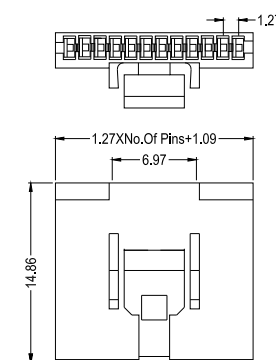
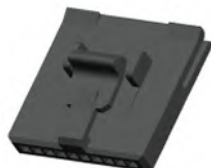



WAFER:

Current Rating:1.0AMP
Contact Resistance:30mΩ Max
Insulation Resistance:1000MΩ Min
Withstand Voltage:250V AC/Minute
Operation Temperature:-40°C to +105°C
Pin Material:Phosphor Bronze
Contact Plating:Au Or Sn over Ni
Insulator Material:Polyester (UL94V-0)
Standard:PA9T +30%GF
Type : T

WF1271- 2 WZ H XX S0 B T 0

WS:S/T DIP
 WR:R/A DIP
 WM:S/T SMT
 Positions
 2~50(Per Row)
 Contact plating area:
 S0: Gold Flash/Tin
 Packaging:
 T=Tube
 R:Tape+Reel
 Options:
 0=W/ Ear,W/O Latch
 1=W/O Ear,W/O Latch
 2=W/ Ear,W/ Latch
 3=W/O Ear,W/ Latch

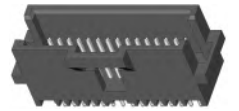
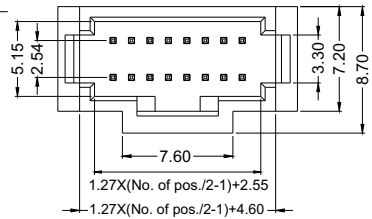

WF1271-2WSHXXS0BTX

WF1271-2WRHXXS0BTX

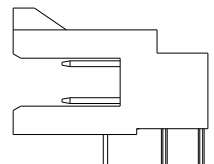
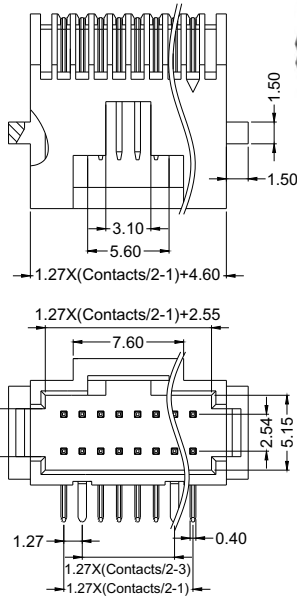
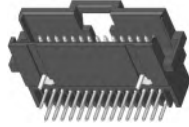

Type-3=W/O Ear,W/ Latch

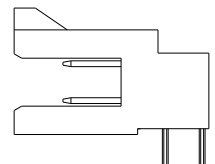

Type-1=W/O Ear,W/O Latch

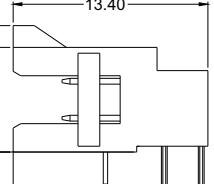

Type-2=W/ Ear,W/ Latch

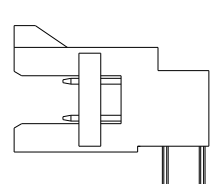

Type-0=W/ Ear,W/O Latch

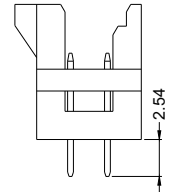
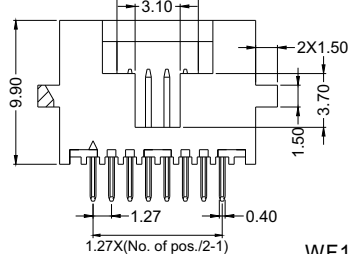

WF1271-2WMHXXS0BTX

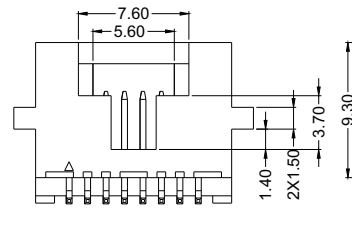
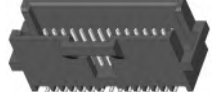
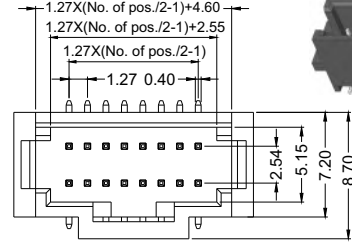

HOUSING:

Insulator Material:Polyester (UL94V-0)
Standard:PBT
Use With:WF1271-T (Simple Terminal)
Mated With:WF1271-Wafer

WF1271- 2 H XX W 0 1

Positions
 2~25(Per Row)
 Colour:
 W:White
 E:Beige
 Packaging:
 0=PE Bag

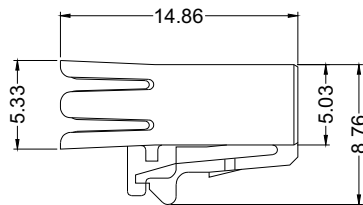
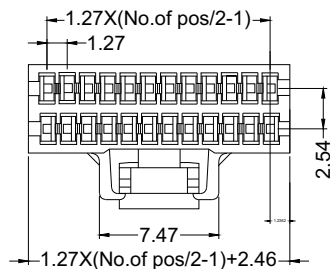

WF1271-2HXXB01



TERMINAL :

Material:Phosphor Bronze
Contact Plating:Sn Over Ni
Use With:WF1271-T(Crimple Terminal)
Wire Range:AWG#24~#32

WF1271-TPSN01

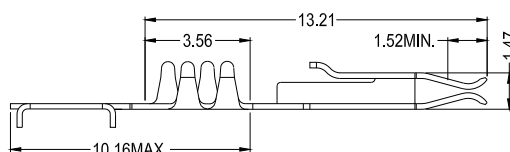

WF1501 Series

Board-Mounting
S/T DIP: Vertical T/H
R/A DIP: Horizontal T/H
S/T SMT: Vertical SMT
R/A SMT: Horizontal SMT

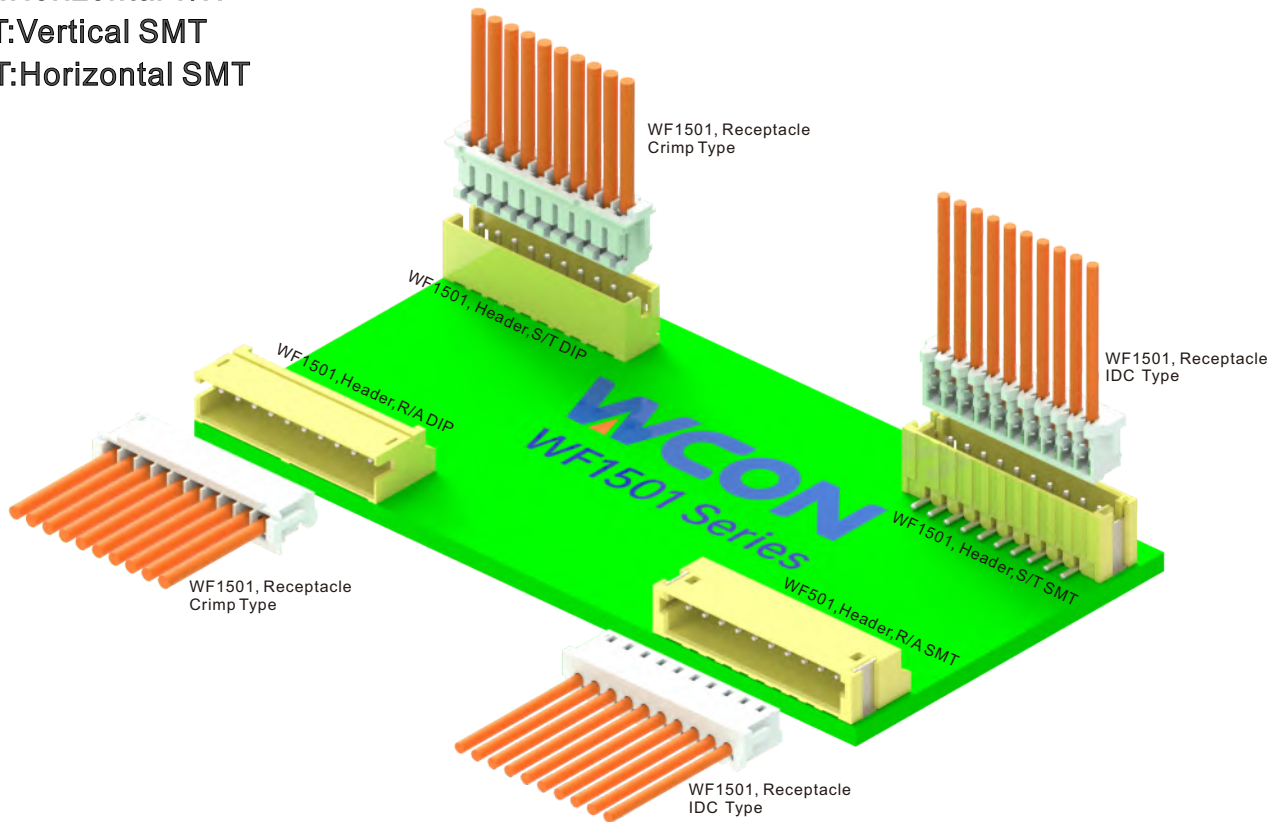

Board-Mounting
S/T DIP: Vertical T/H
R/A DIP: Horizontal T/H
S/T SMT: Vertical SMT
R/A SMT: Horizontal SMT

WF1503 Series

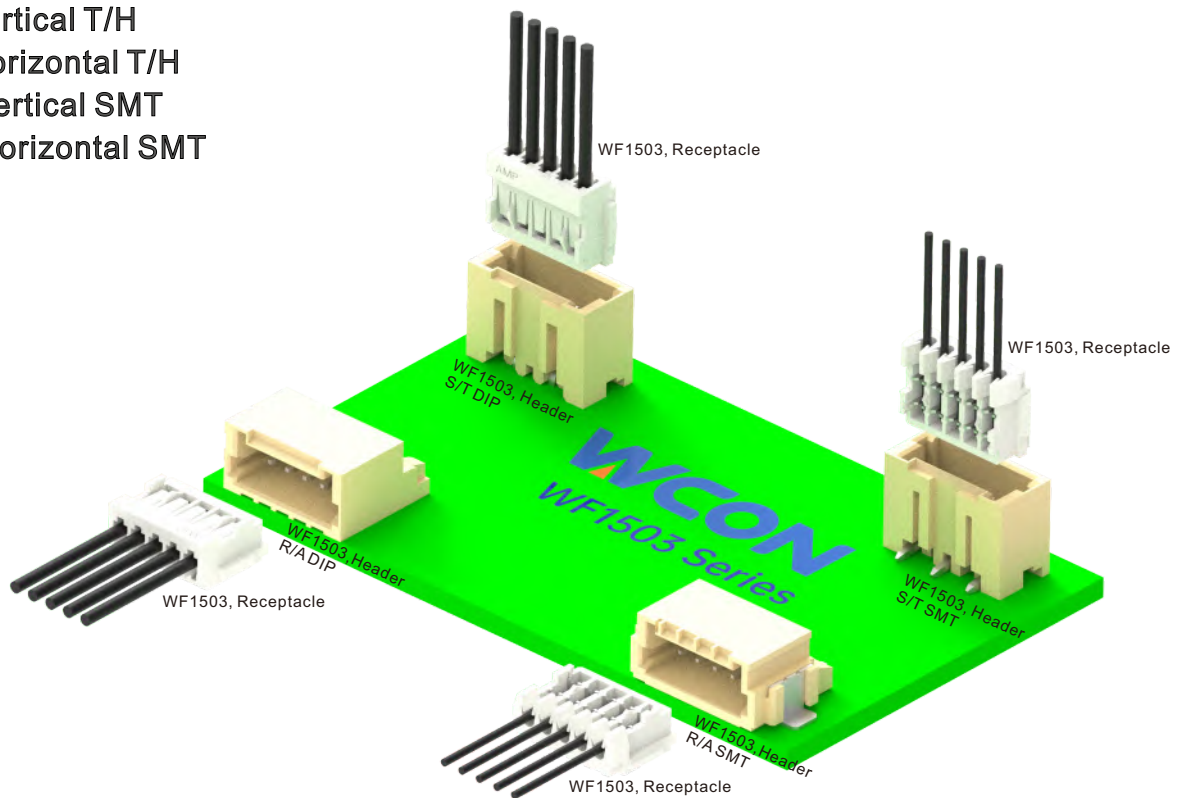



WAFER:

Current Rating: 1.0AMP
Contact Resistance: 20mΩ Max
Insulation Resistance: 500MΩ Min
Withstand Voltage: 500V AC/Minute
Operation Temperature: -40°C to +105°C
Pin Material: Brass
Contact Plating: Sn over Ni
Insulator Material: Polyester (UL94V-0)
Standard: PA9T + 33%GF
Type : J

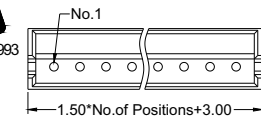

WF1501-WSEXEX1

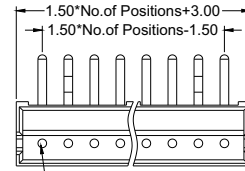

WF1501-WRXXEX1

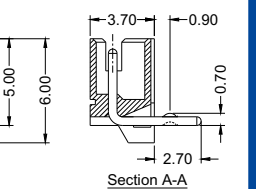
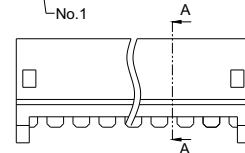
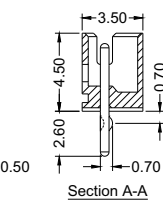
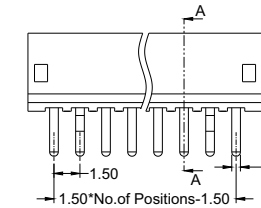

WF1501 - WX XX ET 1

WS:S/T DIP
 WR:R/A DIP
 WM:S/T SMT
 WZ:R/A SMT
 Positions
 2~15(Per Row)
 Packaging:
 T=Tube
 R: Tape+Reel

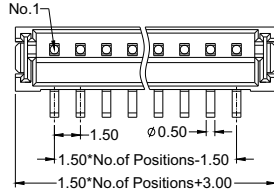

WF1501-WMXXEX1

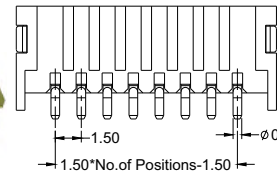

WF1501-WZXXEX1

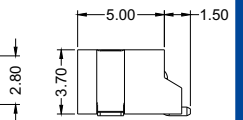
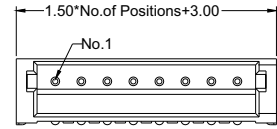
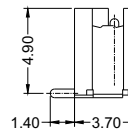
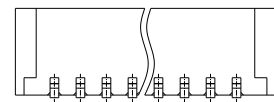

HOUSING:

Insulator Material: Polyester (UL94V-0)
Standard: PA66
Use With: WF1501-T(Crimple Terminal)
Mated With: WF1501-Wafer

WF 1501 - H XX X 0 1

Positions
 2~20
 Color
 E=Beige
 W=White

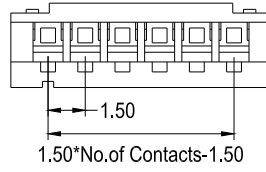

WF1501-HXXW01

WF1501-HIXXW01

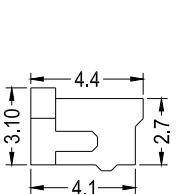
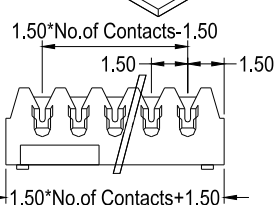
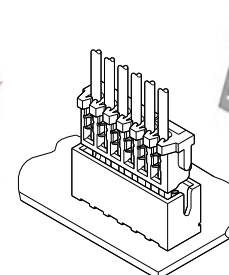
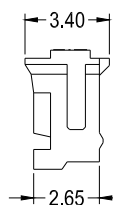
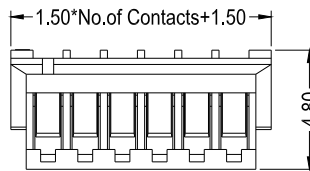

TERMINAL:

Material: Phosphor Bronze
Contact Plating: Sn Over Ni
Insulation O.D.: 0.90mm (Max.)
Wire Range: AWG#28~#32

WF1501-T P SN 01

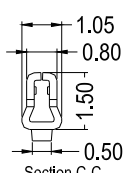
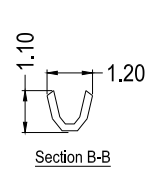
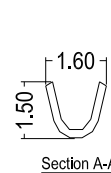
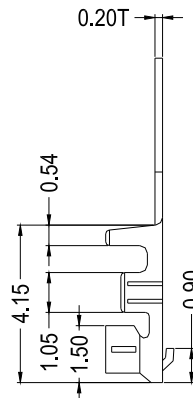
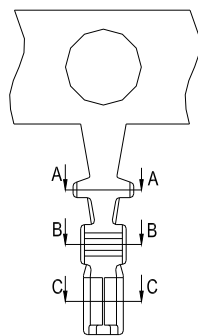

WF1501-TPSN01

WAFER:

Current Rating:1.0AMP
 Contact Resistance:20mΩ Max
 Insulation Resistance:500MΩ Min
 Withstand Voltage:500V AC/Minute
 Operation Temperature:-40°C to +105°C
 Pin Material:Brass
 Contact Plating:Sn over Ni
 Insulator Material:Polyester (UL94V-0)
 Standard:PA9T +30%GF
 Type : T

WF1503- WX XX X X 1

WS=S/T DIP
 WR=R/A DIP
 WM=S/T SMT
 WZ=R/A SMT

Positions
 2-20

Colour:
 W:White
 B:Black
 E:Natural

Packaging:
 T=Tube
 R=Tape&Reel

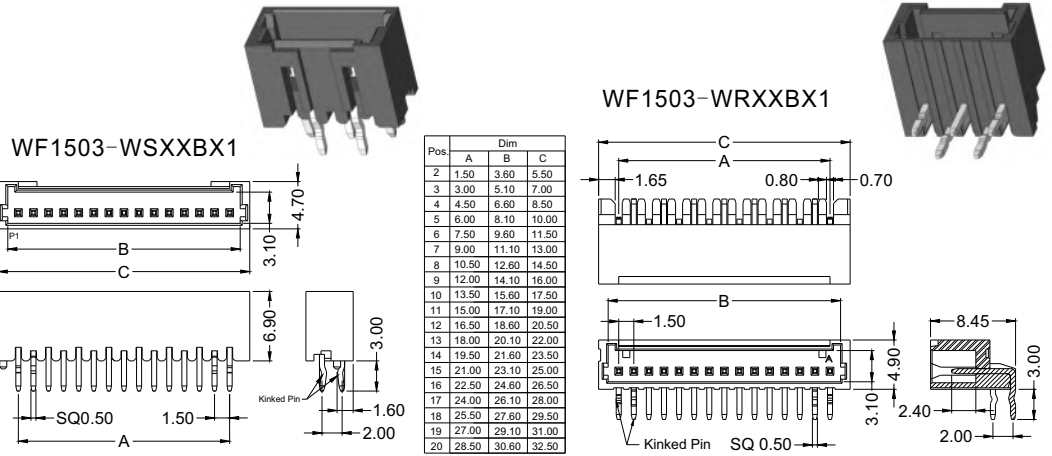

WF1503- WZXXBX1

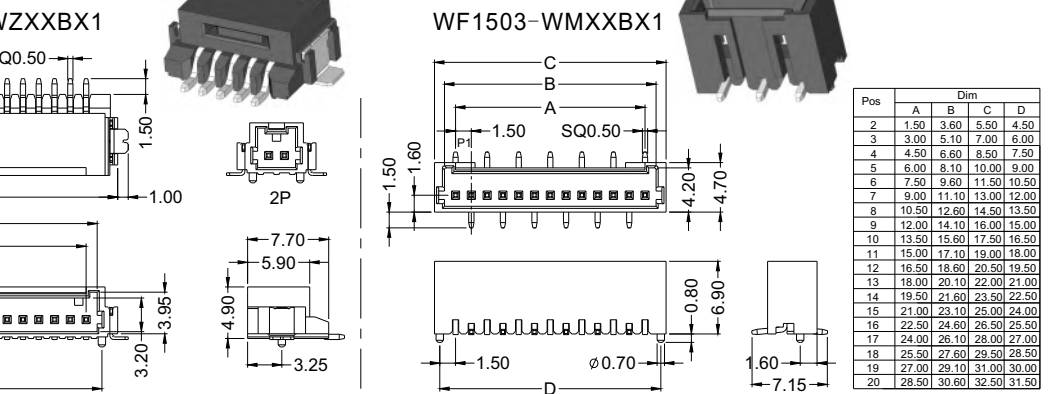
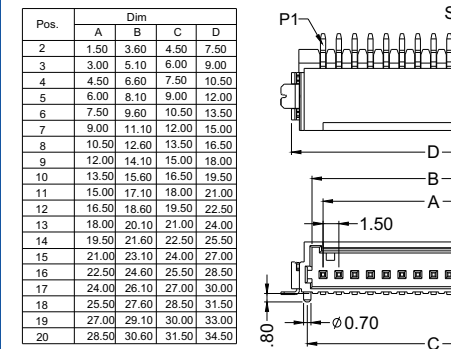

HOUSING:

Insulator Material:Polyester (UL94V-0)
 Standard:PA66
 Use With:WF1503-T(Crimple Terminal)
 Mated With:WF1503-Wafer

WF1503- H I XX W 0 1

Positions
 2-20

Color
 B=Black
 E=Beige
 W=White

Packaging
 0=PE Bag



WF1503-HIXXW01

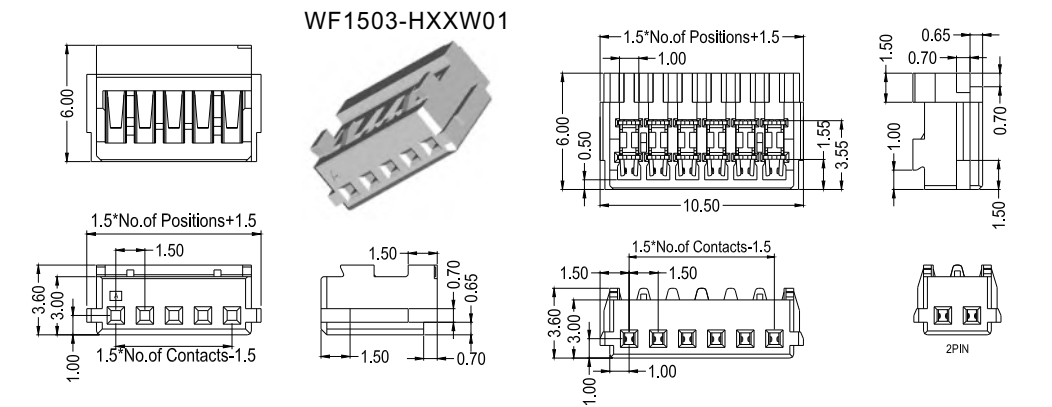

TERMINAL:

Material:Phosphor Bronze
 Contact Plating:Sn Over Ni
 Insulation O.D.:1.05mm (Max.)
 Wire Range:AWG#24~#28

WF1503- T P SN 01

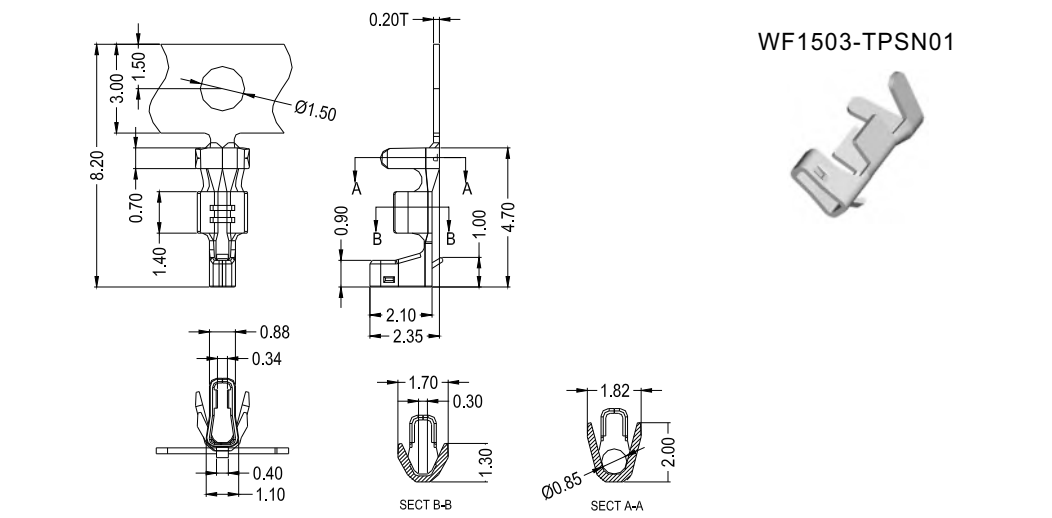



WAFER:

Current Rating:1.0AMP
 Contact Resistance:20mΩ Max
 Insulation Resistance:500MΩ Min
 Withstand Voltage:500V AC/Minute
 Operation Temperature:-40°C to +105°C
 Pin Material:Brass
 Contact Plating:Sn over Ni
 Insulator Material:Polyester (UL94V-0)
 Standard:PA9T + 33%GF
 Type : M



WF1502-WMXXEX1

WF1502-WZXXEX1

WF1502- WX XX X X 1

WM=S/T SMT Positions 2-20 Colour: W:White B:Black E=Natural
 WZ=R/A SMT Packaging: T=Tube R=Tape&Reel

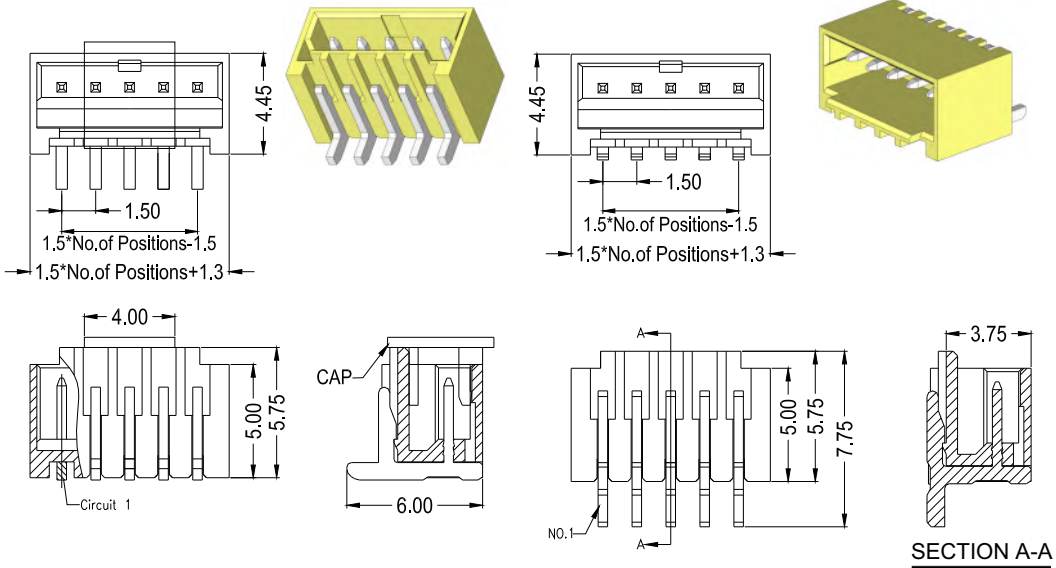

HOUSING:

Insulator Material:Polyester (UL94V-0)
 Standard:PA66
 Use With:WF1502-T(Crimple Terminal)
 Mated With:WF1502-Wafer

WF 1502 - H XX X 0 1

Positions 2-15 Color E=Beige W=White

WF1502-HXXW01

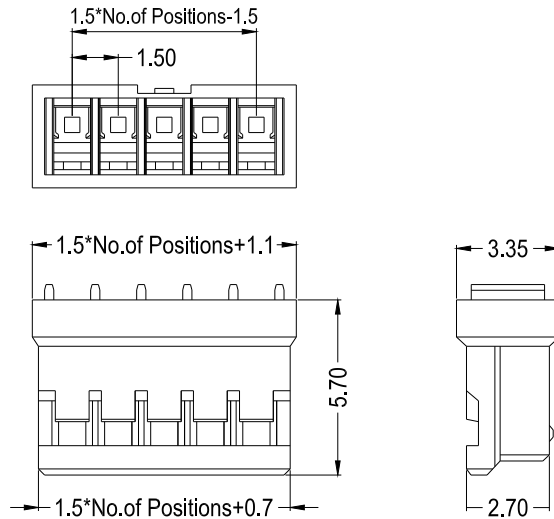

TERMINAL :

Meaterial:Phosphor Bronze
 Contact Plating:Sn Over Ni
 Insulation O.D.:1.10mm (Max.)
 Wire Range:AWG#24~#30

WF1502-T P SN 01

WF1502-TPSN01

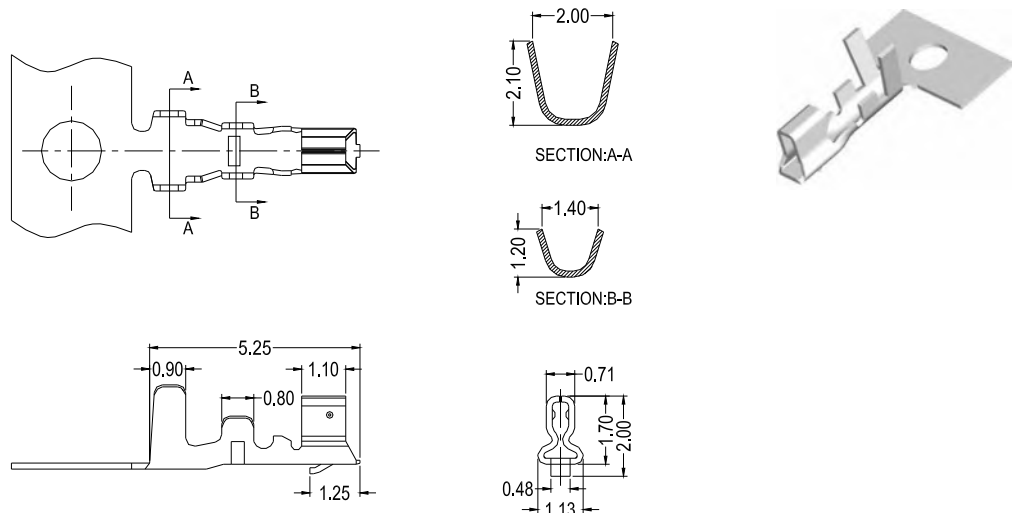



WAFER:

Current Rating: 2.5AMP
Contact Resistance: 20mΩ Max
Voltage Rating: 100V DC
Insulation Resistance: 500MΩ Min
Withstand Voltage: 600V AC/Minute
Operation Temperature: -40°C to +125°C
Pin Material: Copper Alloy
Contact Plating: Au or Sn over Ni
Insulator Material: Polyester (UL94V-0)
Standard: PA+G.F, UL94V-0

WF1504-2 FM H XX XX X R 1

Positions: 8,10,12,14,16, 18,20,22,24,26, 28,30,32,34
 Contact plating area: SM=Matte Tin, W0= Gold Flash/Matte Tin, W1=3U"Au/Matte Tin, W2=5U"Au/Matte Tin, W3=10U"Au/Matte Tin, W4=15U"Au/Matte Tin, W5=30U"Gold/Matte Tin
 Packaging: R=Tape&Reel
 Colour: T=Natural, B=Black, E=Beige, U=Blue

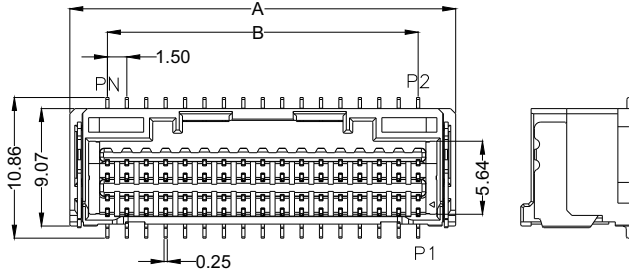
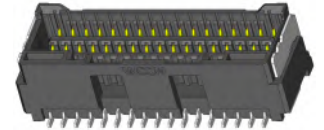
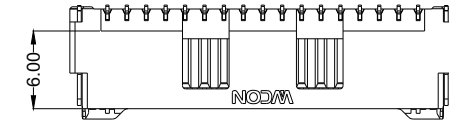

Pos.	A	B	C
8	10.30	4.50	8.50
10	11.80	6.00	10.00
12	13.30	7.50	11.50
14	14.80	9.00	13.00
16	16.30	10.50	14.50
18	17.80	12.00	16.00
20	19.30	13.50	17.50
22	20.80	15.00	19.00
24	22.30	16.50	20.50
26	23.80	18.00	22.00
28	25.30	19.50	23.50
30	26.80	21.00	25.00
32	28.30	22.50	26.50
34	29.80	24.00	28.00

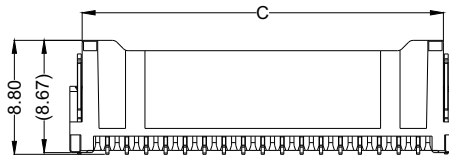

HOUSING:

Insulator Material: Polyester (UL94V-0)
Standard: PBT+G.F, UL94V-0
Use With: WF1504-T(Crimple Terminal)
Mated With: WF1504-Wafer

WF 1504-2 H XX X 0 1

Positions: 8,10,12,14,16, 18,20,22,24,26, 28,30,32,34
 Colour: T=Natural, B=Black, E=Beige, U=Blue

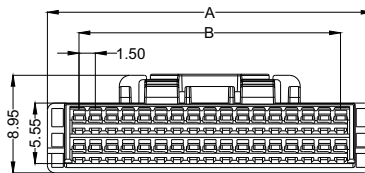
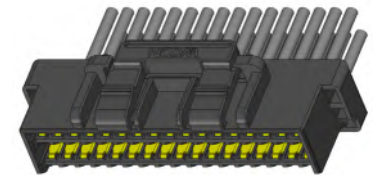
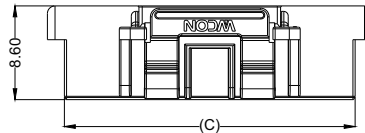
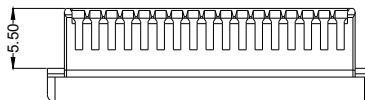

TABLE :

Pos.	A	B	C
8	10.30	4.50	7.18
10	11.80	6.00	8.68
12	13.30	7.50	10.18
14	14.80	9.00	11.68
16	16.30	10.50	13.18
18	17.80	12.00	14.68
20	19.30	13.50	16.18
22	20.80	15.00	17.68
24	22.30	16.50	19.18
26	23.80	18.00	20.68
28	25.30	19.50	22.18
30	26.80	21.00	23.68
32	28.30	22.50	25.18
34	29.80	24.00	26.68



TERMINAL:

Material: Phosphor Bronze
Contact Plating: Au or Sn Over Ni
Insulation O.D.: 1.05mm (Max.)
Wire Range: AWG#24-#30

WF1504-MTCXX01

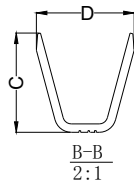
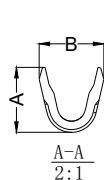
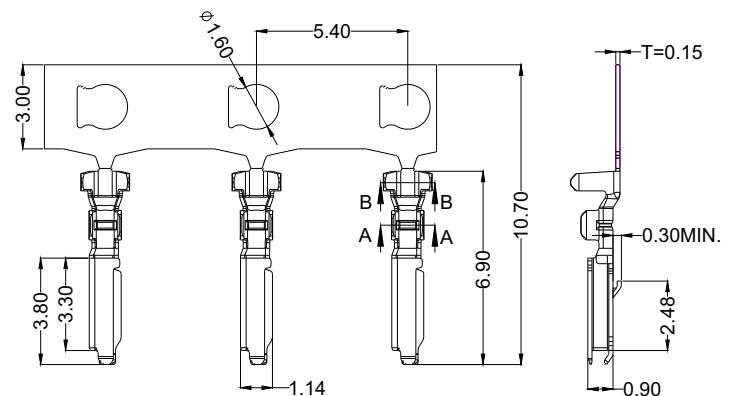

TABLE :

PART No.	WIRE SIZE	A	B	C	D
WF1504-MTCXX01	24~26AWG	1.22	1.32	2.07	1.85
WF1504-MTCXX02	28~30AWG	1.14	1.14	1.76	1.76





WAFER:

Current Rating: 2.0AMP Max.
 Contact Resistance: 20mΩ Max.
 Voltage Rating: 100V AC/DC
 Insulation Resistance: 500MΩ Min
 Withstand Voltage: 500V AC/Minute
 Operation Temperature: -40°C to +105°C
 Pin Material: Copper Alloy
 Contact Plating: Sn over Ni
 Insulator Material: PA9T+GF (UL94V-0)

WF1505 - WZ H XX T R 1

M:S/T SMT
Z:R/A SMT

Positions
2~16

Packaging
R=Reel Package

WF1505-WZHXXTR1

WF1505-WMHXXTR1

Pos	A	B	C
2	1.50	3.92	7.50
3	3.00	5.42	9.00
4	4.50	6.92	10.50
5	6.00	8.42	12.00
6	7.50	9.92	13.50
7	9.00	11.42	15.00
8	10.50	12.92	16.50
9	12.00	14.42	18.00
10	13.50	15.92	19.50
11	15.00	17.42	21.00
12	16.50	18.92	22.50
13	18.00	20.42	24.00
14	19.50	21.92	25.50
15	21.00	23.42	27.00
16	22.50	24.92	28.50

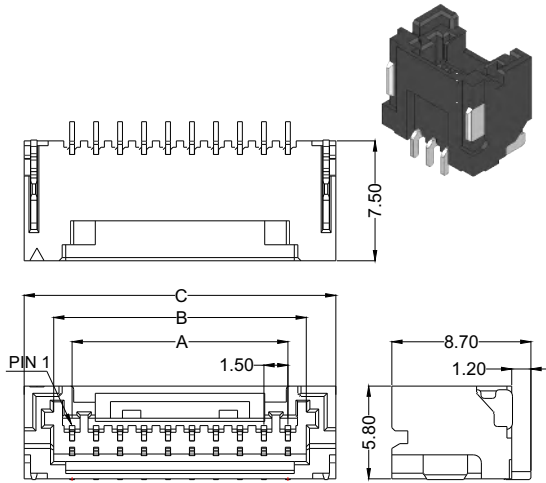

Pos	A	B	C
2	1.50	3.92	7.50
3	3.00	5.42	9.00
4	4.50	6.92	10.50
5	6.00	8.42	12.00
6	7.50	9.92	13.50
7	9.00	11.42	15.00
8	10.50	12.92	16.50
9	12.00	14.42	18.00
10	13.50	15.92	19.50
11	15.00	17.42	21.00
12	16.50	18.92	22.50
13	18.00	20.42	24.00
14	19.50	21.92	25.50
15	21.00	23.42	27.00
16	22.50	24.92	28.50

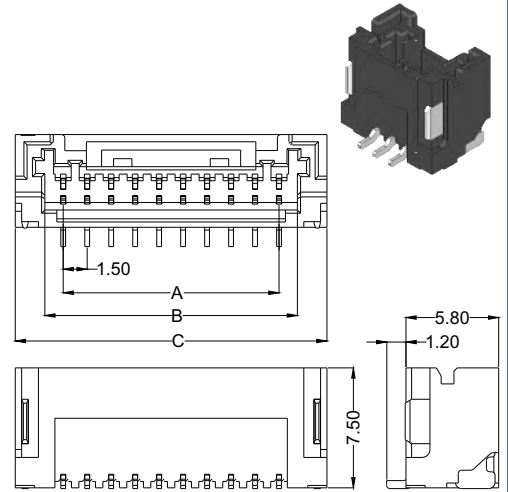

HOUSING:

Insulator Material: PA66+GF (UL94V-0)
 Use With: WF1505-T (Crimp Terminal)
 Mated With: WF1505-Wafer

WF 1505 - 2 H XX W 0 1

Positions
2~16

Packaging
0=PE Bag

Pos	A	B	C
2	1.50	3.65	4.95
3	3.00	5.15	6.25
4	4.50	6.65	7.75
5	6.00	8.15	9.25
6	7.50	9.65	10.75
7	9.00	11.15	12.25
8	10.50	12.65	13.75
9	12.00	14.15	15.25
10	13.50	15.65	16.75
11	15.00	17.15	18.25
12	16.50	18.65	19.75
13	18.00	20.15	21.25
14	19.50	21.65	22.75
15	21.00	23.15	24.25
16	22.50	24.65	25.75

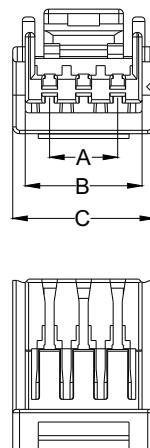

WF1505-HXXW01

TERMINAL:

Material: Phosphor Bronze
 Contact Plating: Sn Over Ni
 Insulation O.D.: 1.20mm (Max.)
 Wire Range: AWG#24, #26, #28#30

WF1505-MTPSN0X

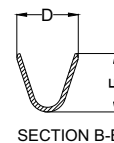
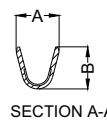
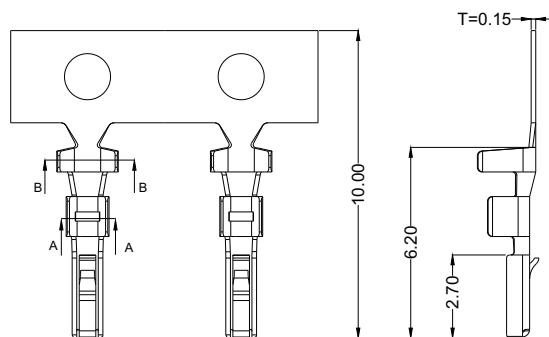

PART NO.	WIRE SIZE (AWG#)	INSULATION DIA E MAXE ©	A	B	D	E
WF1505-MTPSN01	#24, #26	1.20MAX	1.40	1.37	2.00	1.90
WF1505-MTPSN02	#28, #30	1.00MAX	1.20	0.93	2.00	1.90

WF2001 Series

Board-Mounting
S/T DIP: Vertical T/H
R/A DIP: Horizontal T/H
S/T SMT: Vertical SMT
R/A SMT: Horizontal SMT

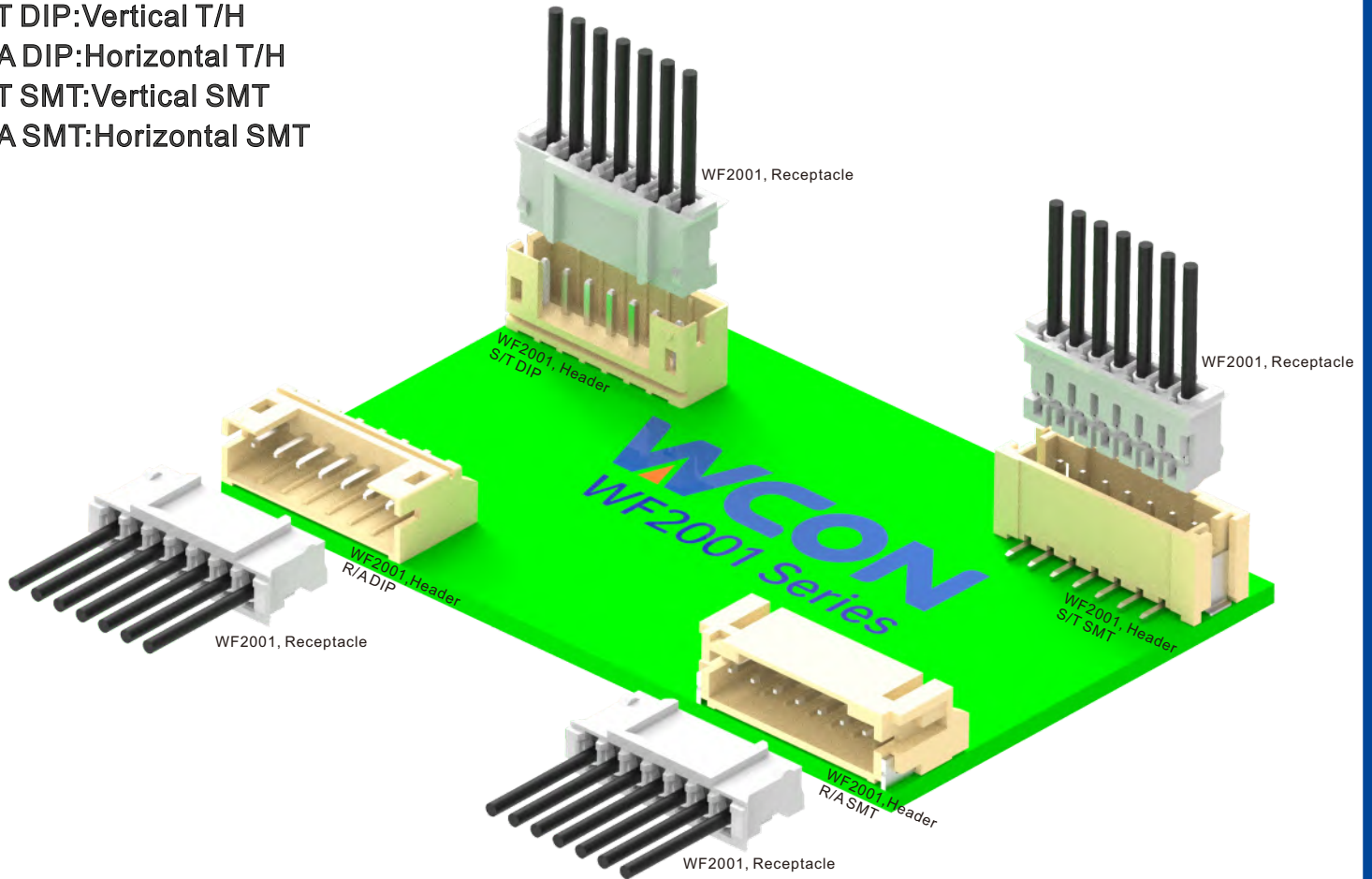

Board-Mounting
S/T DIP: Vertical T/H
R/A DIP: Horizontal T/H
S/T SMT: Vertical SMT
R/A SMT: Horizontal SMT

WF2005 Series

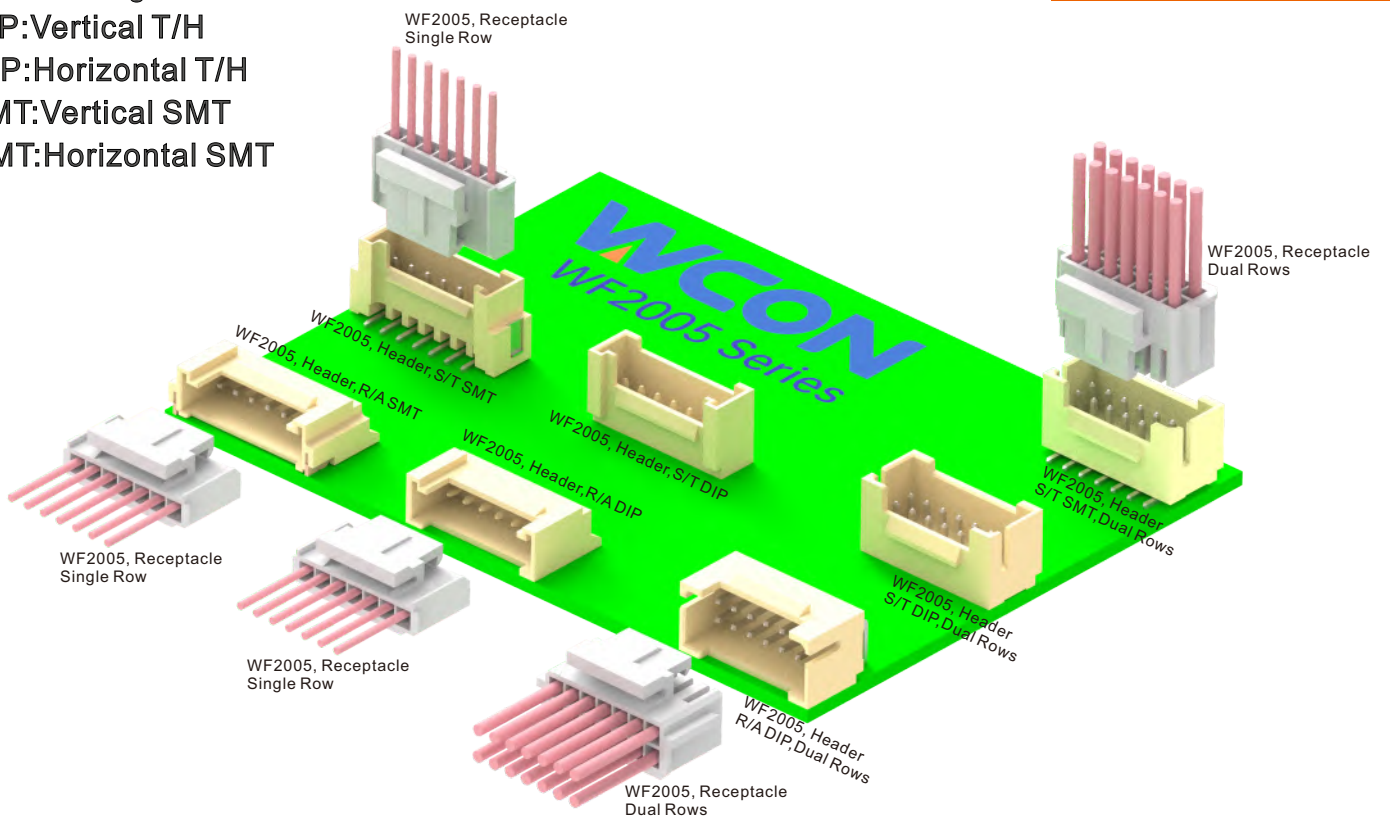

WAFER:

Current Rating: 1.0AMP
 Contact Resistance: 20mΩ Max
 Insulation Resistance: 1000MΩ Min
 Withstand Voltage: 800V AC/Minute
 Operation Temperature: -40°C to +105°C
 Pin Material: Brass
 Contact Plating: Au Or Sn over Ni
 Insulator Material: Polyester (UL94V-0)
 Standard: PA66 Or PA46
 Type : J



WF2001 - WM XX X X 1
 WS: S/T DIP Positions 2~15
 WR: R/A DIP Color B=Black
 WM: S/T SMT W=Natural Packaging R=Tape&Reel+CAP
 WZ: R/A SMT

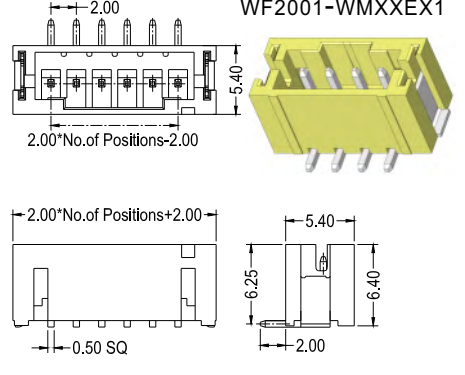
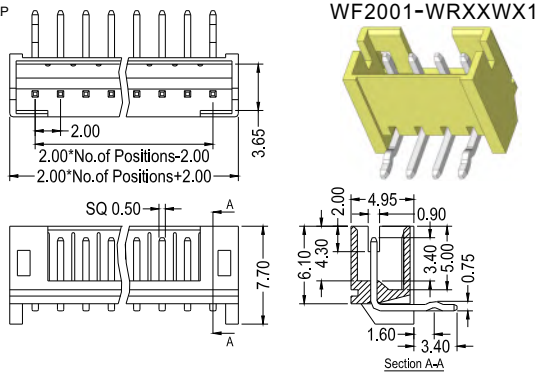
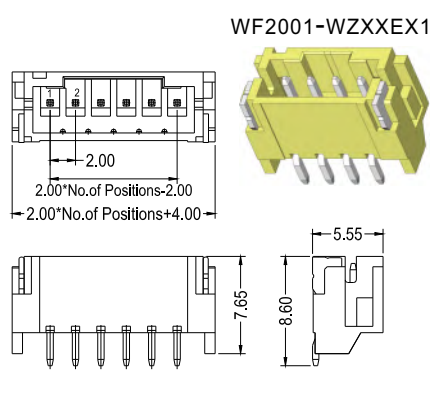
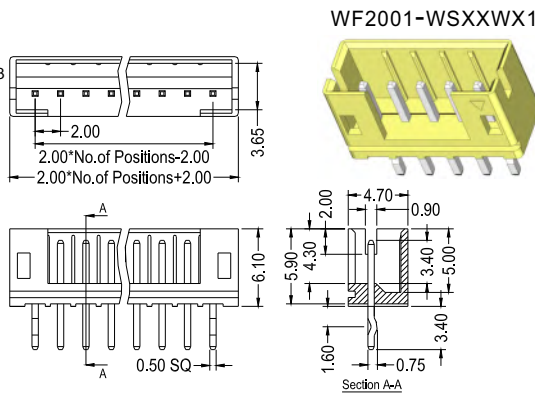

HOUSING:

Insulator Material: Polyester (UL94V-0)
 Standard: PA66
 Use With: WF2001-T (Crimple Terminal)
 Mated With: WF2001-Wafer

WF 2001 - H XX W 0 1
 Positions 2~15
 Color W=White

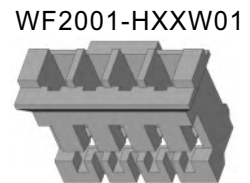
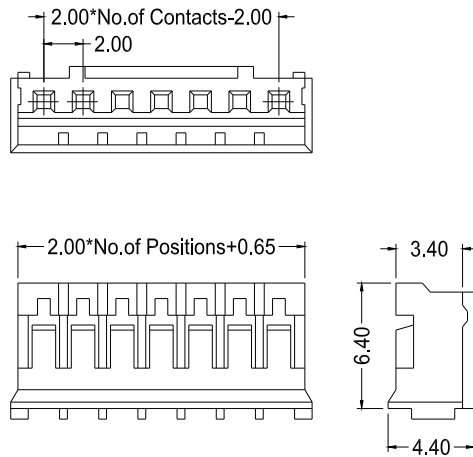

TERMINAL:

Material: Phosphor Bronze
 Contact Plating: Sn Over Ni
 Insulation O.D.: 1.40mm (Max.)
 Wire Range: AWG#24~#30

WF2001-T P SN 01

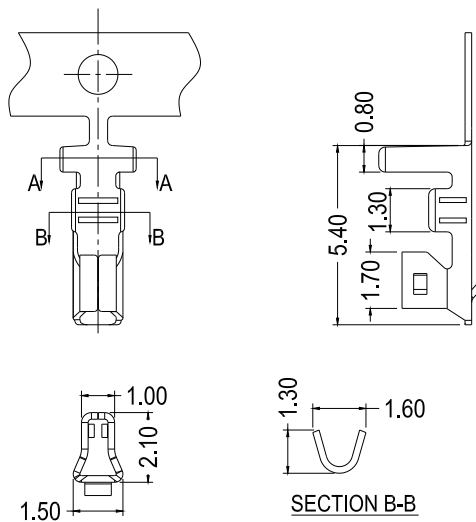

WAFER:

Current Rating:3.0AMP
Contact Resistance:30mΩ Max
Insulation Resistance:1000MΩ Min
Withstand Voltage:1000V AC/Minute
Operation Temperature:-40°C to +105°C
Pin Material:Brass
Contact Plating:Sn over Ni
Insulator Material:Polyester (UL94V-0)
Standard:PA6T +30%GF
Type : Y

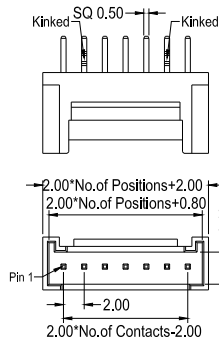

WF2005-WSXXE01

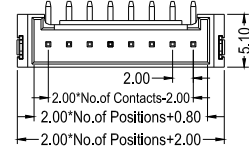
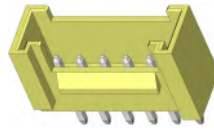

WF2005-WMXXE0X

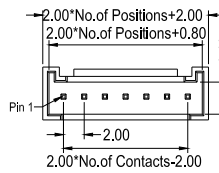
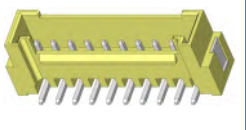

WF2005-WRXXE01

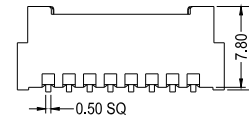
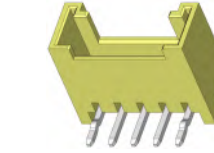

WF2005-WZXXE01

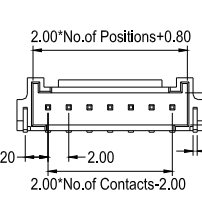
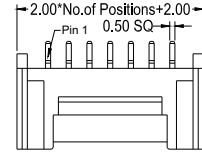
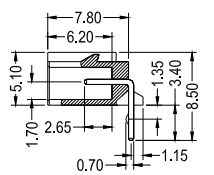
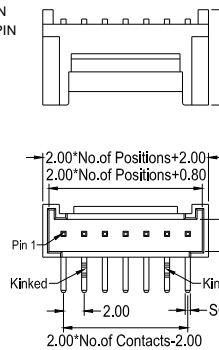
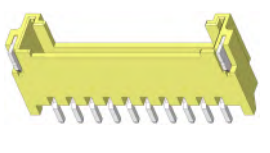

WF2005 - WM XX X 0 1

WS:S/T DIP
 WR:R/A DIP
 WM:S/T SMT
 WZ:R/A SMT

Positions
 2-16

Color
 E:Beige

1:W KINKED PIN
 2:W/O KINKED PIN

HOUSING:

Insulator Material:Polyester (UL94V-0)
Standard:PA66
Use With:WF2005-T(Crimple Terminal)
Mated With:WF2005-Wafer

WF 2005 - H XX W 0 1

Positions
 2-15

Color
 W=White

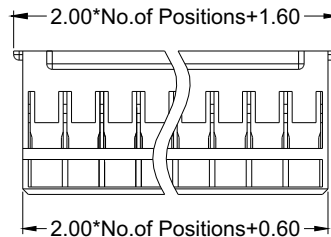

WF2005-HXXW01

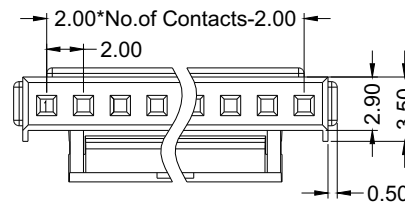
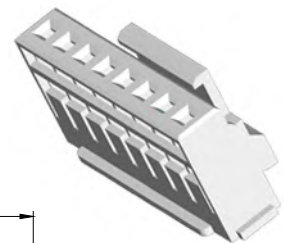

TERMINAL :

Material:Phosphor Bronze
Contact Plating:Sn Over Ni
Insulation O.D.:1.30mm (Max.)
Wire Range:AWG#26~#30

WF2005-T P SN 01

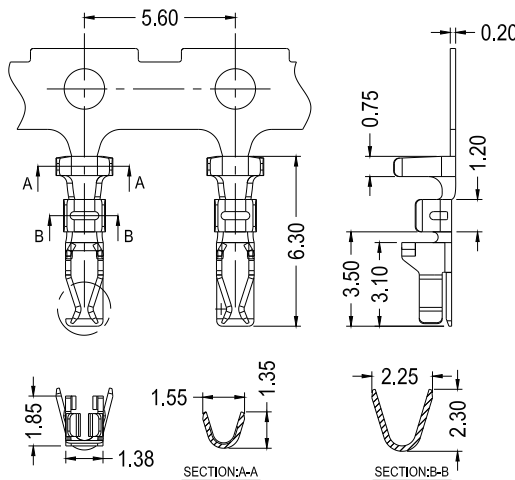

WF2005-TPSN01



WAFER:

Current Rating:2.0AMP
Contact Resistance:20mΩ Max
Insulation Resistance:1000MΩ Min
Withstand Voltage:1000V AC/Minute
Operation Temperature:-40°C to +105°C
Pin Material:Brass
Contact Plating:Sn over Ni
Insulator Material:Polyester (UL94V-0)
Standard:PA6T +30%GF
Type : Y



WF2005 - 2 WM XX X 0 1

WS:S/T DIP Positions Color 1:W/ KINKED PIN
 WR:R/A DIP 6,8,10,14,16,18, E:Beige 2:W/O KINKED PIN
 WM:S/T SMT 20,22,24,26,28, W:White

Positions	A	B	C
6	4.0	6.8	8.0
8	6.0	8.8	10.0
10	8.0	10.8	12.0
12	10.0	12.8	14.0
14	12.0	14.8	16.0
16	14.0	16.8	18.0
18	16.0	18.8	20.0
20	18.0	20.8	22.0
22	20.0	22.8	24.0

Positions	A	B	C
24	22.0	24.8	26.0
26	24.0	26.8	28.0
28	26.0	28.8	30.0
30	28.0	30.8	32.0
32	30.0	32.8	34.0
34	32.0	34.8	36.0
36	34.0	36.8	38.0
38	36.0	38.8	40.0
40	38.0	40.8	42.0

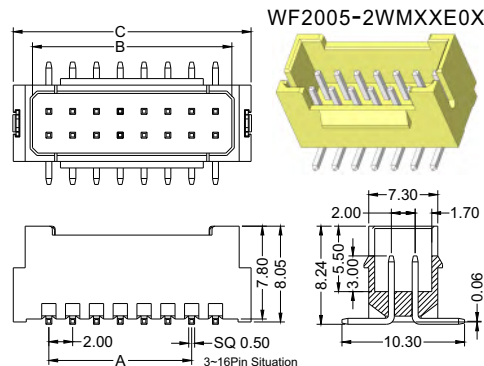
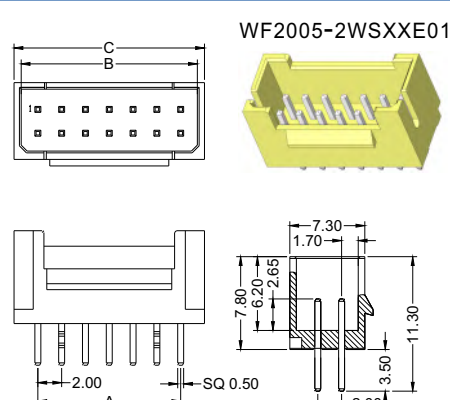
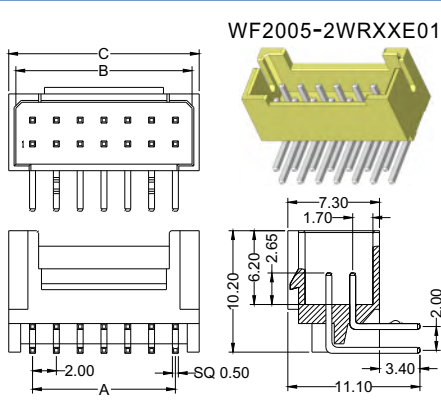

HOUSING:

Insulator Material:Polyester (UL94V-0)
Standard:PA66
Use With:WF2005-T(Crimple Terminal)
Mated With:WF2005-Wafer

WF 2005 - 2 H XX W 0 1

Positions Color
 3~20(Per Row) W=White

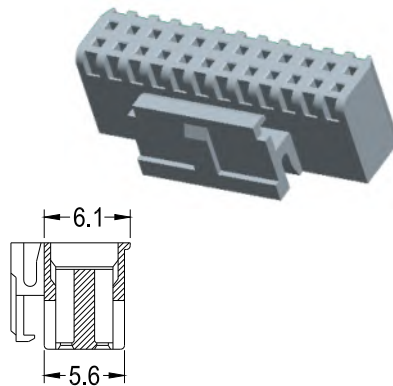
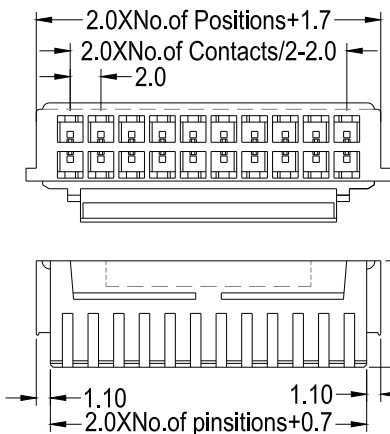

TERMINAL :

Meaterial:Phosphor Bronze
Contact Plating:Sn Over Ni
Insulation O.D.:1.30mm (Max.)
Wire Range:AWG#26~#30

WF2005-T P SN 01

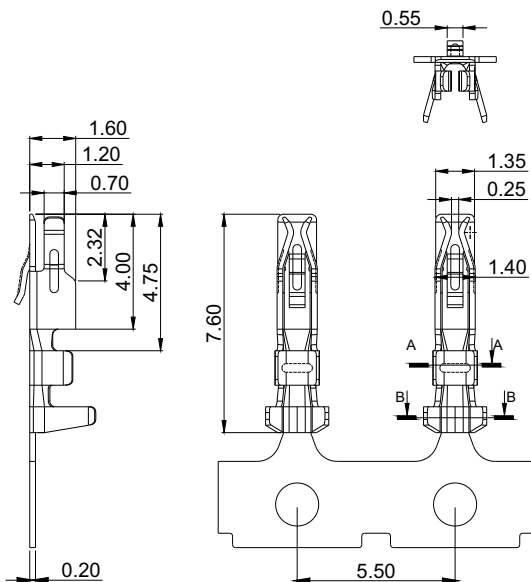

WF2005-TPSN01

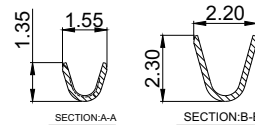

WAFER:

Current Rating: 2.0AMP
 Contact Resistance: 20mΩ Max
 Insulation Resistance: 1000MΩ Min
 Withstand Voltage: 800V AC/Minute
 Operation Temperature: -40°C to +105°C
 Pin Material: Brass
 Contact Plating: Au Or Sn over Ni
 Insulator Material: Polyester (UL94V-0)
 Standard: PA66 Or PA46
 Type : J



WF2002 - WS

WS: S/T DIP
 WR: R/A DIP
 WM: S/T SMT

XX

Positions
 2~25(Per Row)

X

Color
 B=Black
 E=Beige
 W=White

X 1

Packaging
 0=PE Bag
 T=Tube

WF2002-WSXXBA1

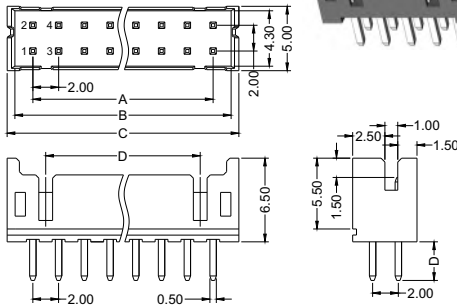
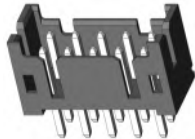

WF2002-WRXXBA1

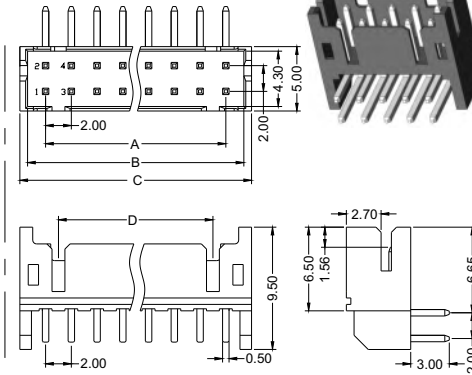
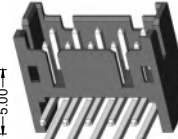

WF2002-WMXXBA1

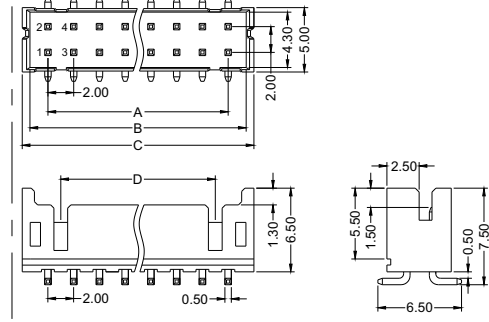
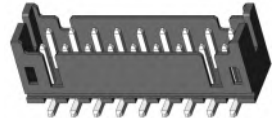

HOUSING:

Insulator Material: Polyester (UL94V-0)
 Standard: PA66
 Use With: WF2002-T(Crimple Terminal)
 Mated With: WF2002-Wafer

WF 2002 - H XX X 0 1

Positions
 2~20(Per Row)
 Color
 E=Beige
 W=White

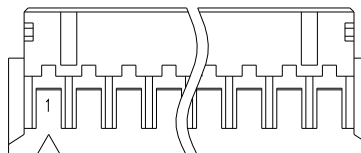
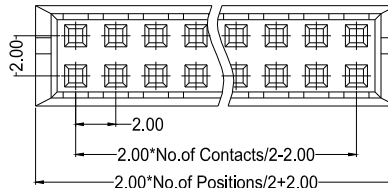

WF2002-HXXW01

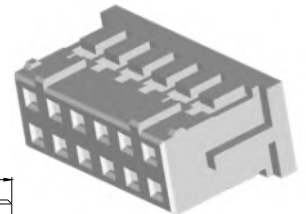

TERMINAL :

Material: Phosphor Bronze
 Contact Plating: Sn Over Ni
 Insulation O.D.: 1.50mm (Max.)
 Wire Range: AWG#22~#28

WF2002-TPSN02/3

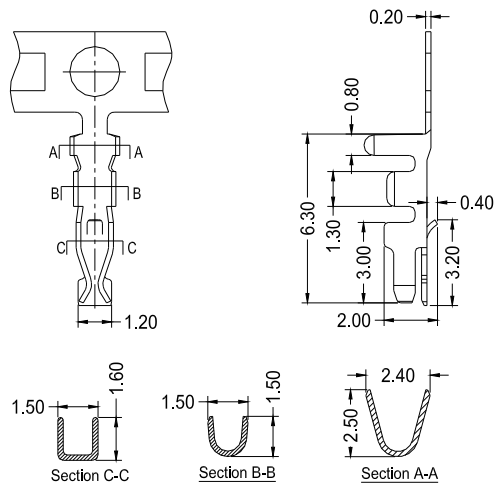

WAFER:

Current Rating: 1.5AMP
 Contact Resistance: 20mΩ Max
 Insulation Resistance: 1000MΩ Min
 Withstand Voltage: 250V AC/Minute
 Operation Temperature: -40°C to +105°C
 Pin Material: Brass
 Contact Plating: Sn over Ni
 Insulator Material: Polyester (UL94V-0)
 Standard: PA66
 Type : H

WF2002B - WS XX B 0 1

Board-Mounting
 WS: S/T DIP
 WR: R/A DIP

Positions
 2~14(Per Row)

Color
 B=Black

Packaging
 A: Tray
 T: Tube

WF2002B-WSXXBX1

WF2002B-WRXXBX1

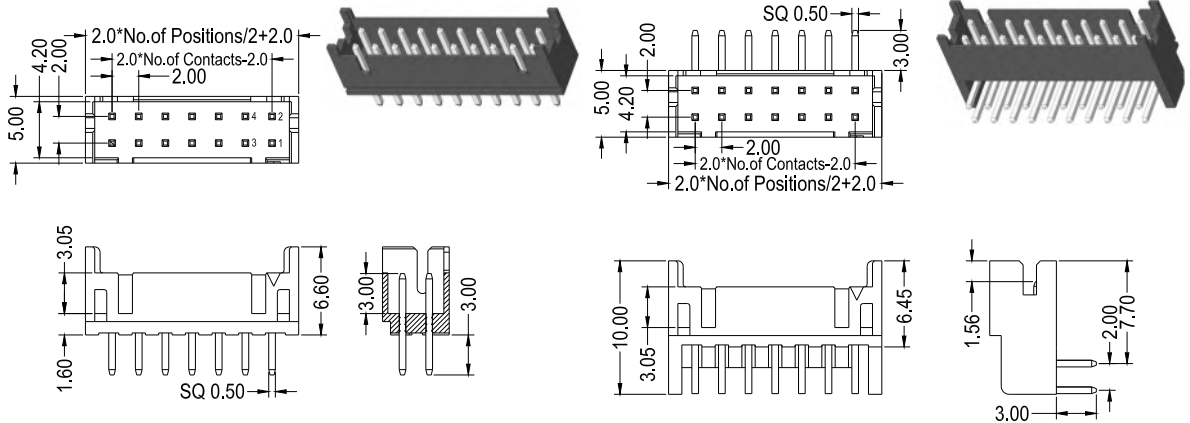

HOUSING:

Insulator Material: Polyester (UL94V-0)
 Standard: PA66
 Use With: WF2002B-T (Crimple Terminal)
 Mated With: WF2002B-Wafer

WF2002B-HXXW01

WF 2002B - H XX X 0 1

Positions
 2~20(Per Row)

Color
 E=Beige
 W=White

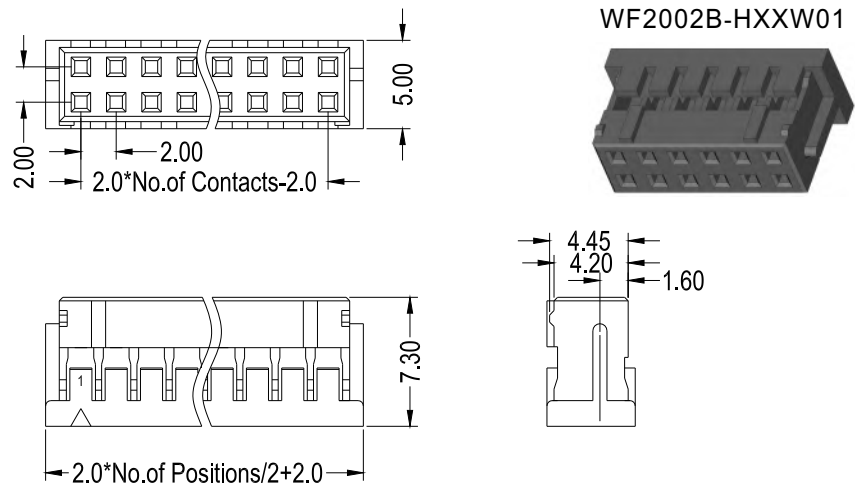

TERMINAL:

Material: Phosphor Bronze
 Contact Plating: Sn Over Ni
 Insulation O.D.: 1.50mm (Max.)
 Wire Range: AWG#22~#30

WF2002B-T P SN 01

WF2002B-TPSN01

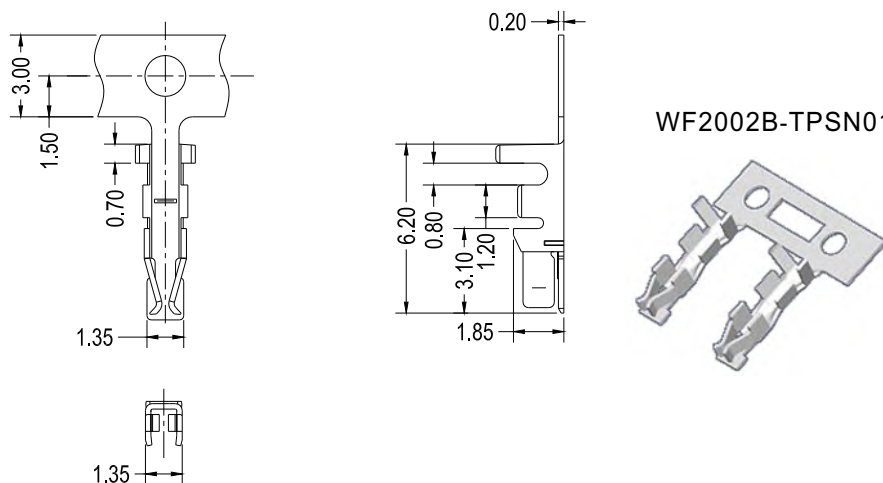



HOUSING:

Current Rating:2.0AMP
 Voltage Rating:250V AC/DC
 Contact Resistance:20mΩ Max
 Insulation Resistance:1000MΩ Min
 Withstand Voltage:500V AC/Minute
 Operation Temperature:-40°C to +105°C
 Insulator Material:Polyester (UL94V-0)
 Standard:WF2003:PBT
 Use With:WF2003-T(Crimple Terminal)
 Mated With:WF2003-Wafer

WF 2003 - 1 H XX X 0 1

Positions 2-40
 Color B=Black W=White

WF 2003 - 2 H XX X 0 1

Positions 2-40(Per Row)
 Color B=Black W=White

TERMINAL:

Material:Phosphor Bronze
 Contact Plating:Sn Over Ni
 Insulation O.D.:1.40mm (Max.)
 Wire Range:AWG#26~#30

WF2003 -TP XX 01

SN:Tin
 G0:Gold Flash

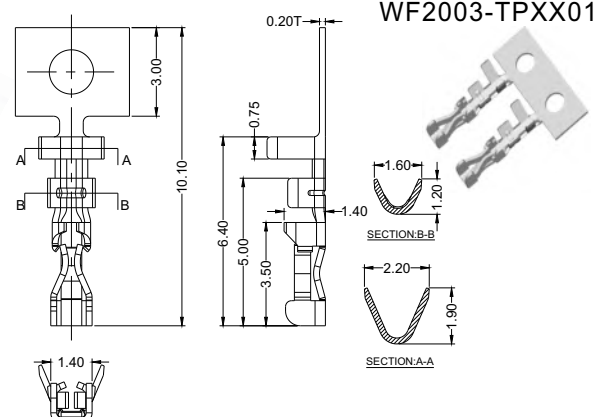
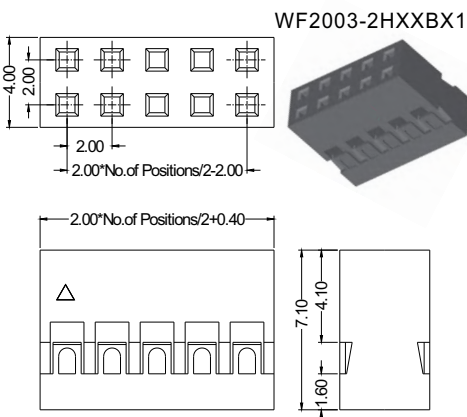
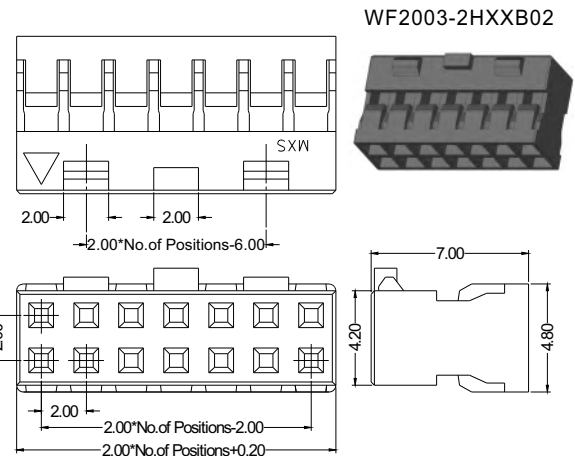
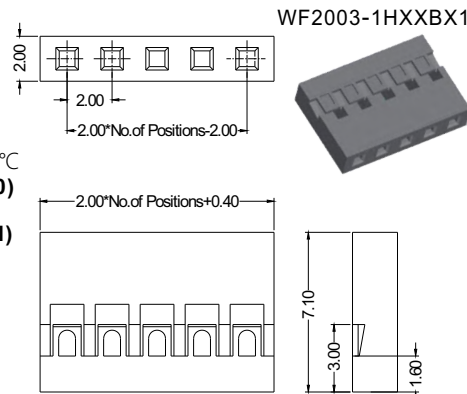

HOUSING:

Current Rating:2.0AMP
 Voltage Rating:250V AC/DC
 Contact Resistance:20mΩ Max
 Insulation Resistance:1000MΩ Min
 Withstand Voltage:500V AC/Minute
 Operation Temperature:-40°C to +105°C
 Insulator Material:Polyester (UL94V-0)
 Standard:WF2004:PA66
 Use With:WF2004T (Crimple Terminal)
 Mated With:WF2004-Wafer

WF 2004 - H XX X 0 1

Positions 2-15(Per Row)
 Color E=Beige W=White

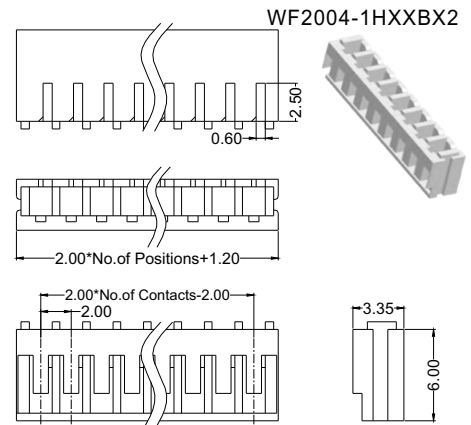
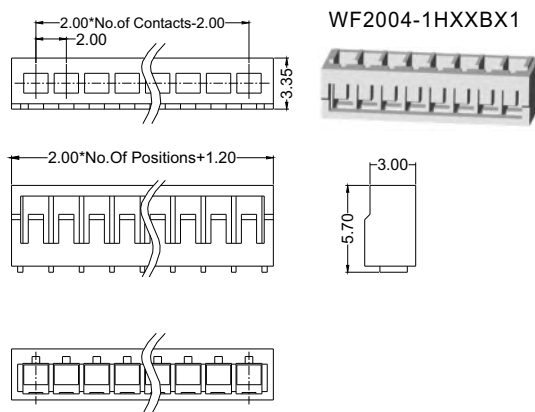

TERMINAL:

Material:Phosphor Bronze
 Contact Plating:Sn Over Ni
 Insulation O.D.:1.40mm (Max.)
 Wire Range:AWG#24~#30
 Burr:0.1mm Max. On Contacta Area
 Camber:0.1mm Max. Damage:NA.
 Deformation:0.05mm Max

WF2004 -T X XX 01

B:Brass P:Phosphor Brass
 SN:Tin G0:Gold Flash

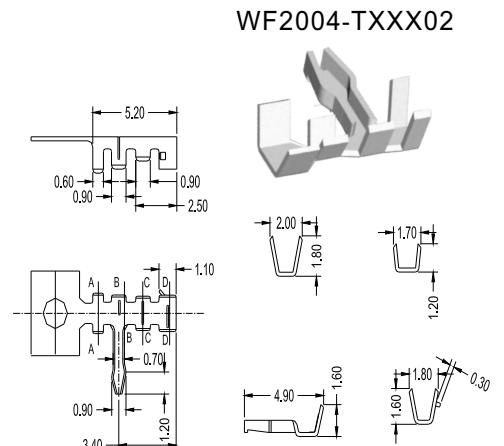
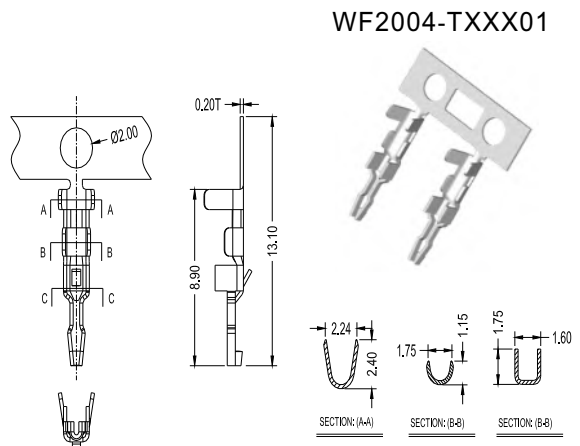

WF2006&WF2006A Series

Board-Mounting
 S/T DIP:Vertical T/H
 R/A DIP:Horizontal T/H
 S/T SMT:Vertical SMT
 R/A SMT:Horizontal SMT

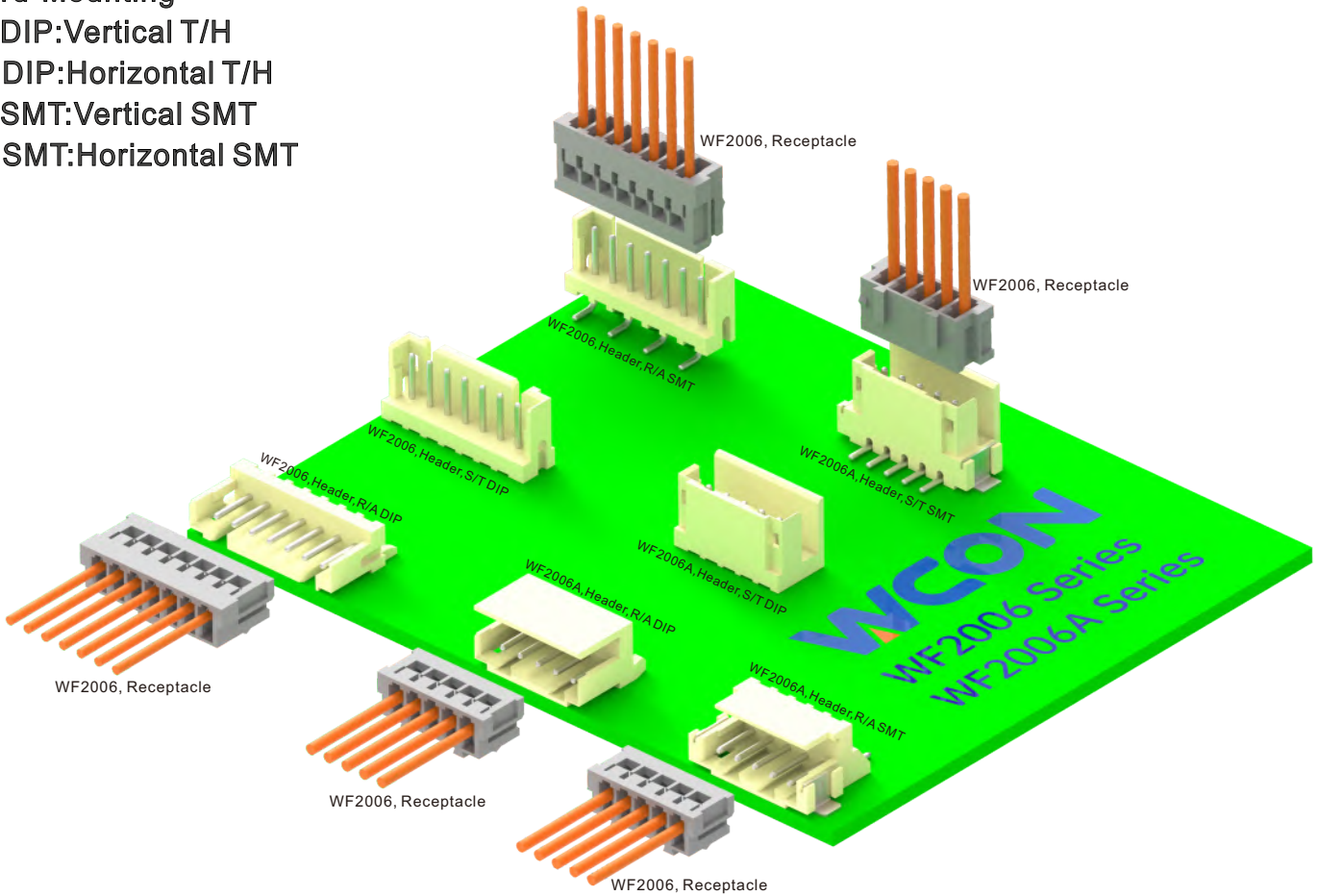

Board-Mounting
 S/T DIP:Vertical T/H
 R/A DIP:Horizontal T/H

WF2007 Series

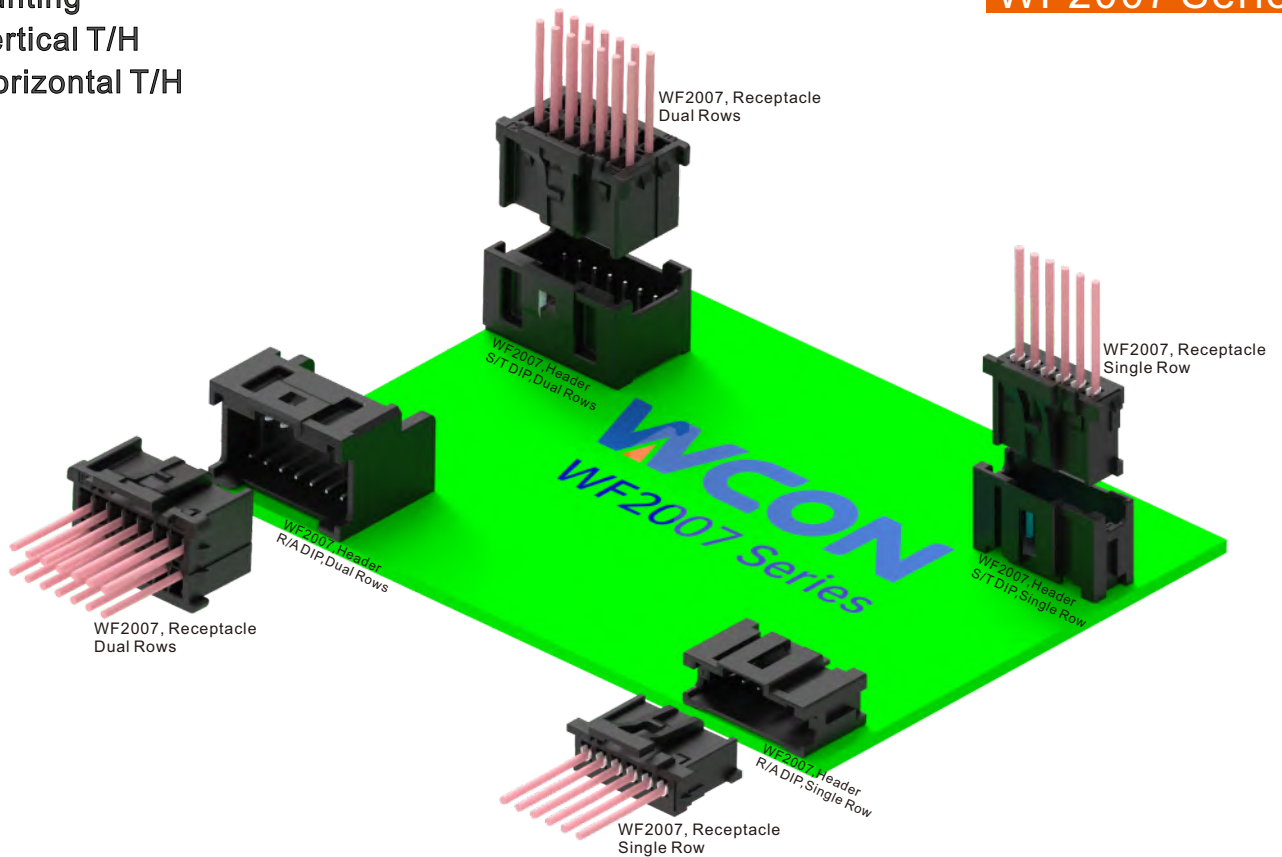

WAFER:

Current Rating: 1.0AMP
Contact Resistance: 20mΩ Max
Insulation Resistance: 500MΩ Min
Withstand Voltage: 250V AC/Minute
Operation Temperature: -40°C to +105°C
Pin Material: Brass
Contact Plating: Sn over Ni
Insulator Material: Polyester (UL94V-0)
Standard: PA6T +30%GF
Type : T

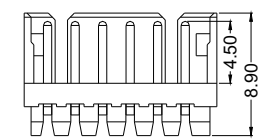
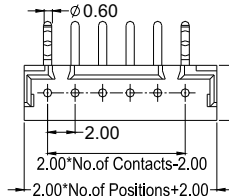
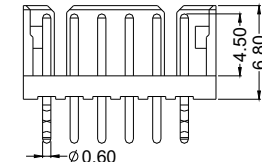
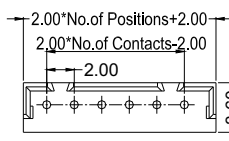

WF2006-WSXXE01

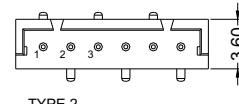
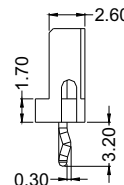
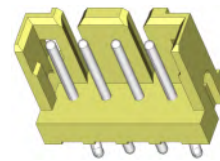

TYPE 2

WF2006-WMXXE01

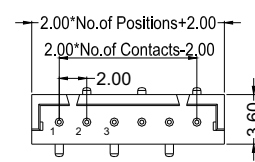
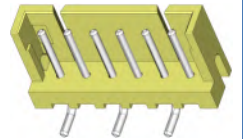

TYPE 1

WF2006-WRXXE01

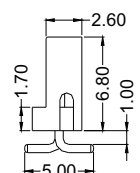
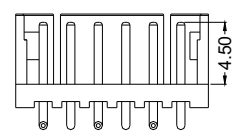
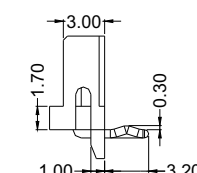
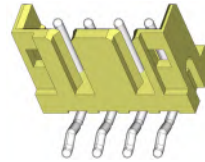

WF2006 - WS XX E 0 1

WS: S/T DIP
 WR: R/A DIP
 WM: S/T SMT

Positions
 2~15

Color
 E=Beige

Packaging
 0=PE Bag

HOUSING:

Insulator Material: Polyester (UL94V-0)
Standard: PA66
Use With: WF2006-T (Crimple Terminal)
Mated With: WF2006-Wafer

WF 2006 - H XX W 0 1

Positions
 2~15

Color
 W=White

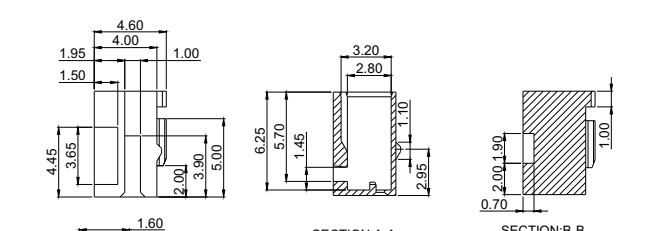
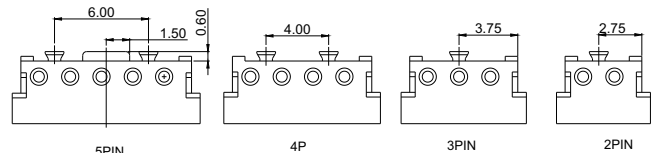
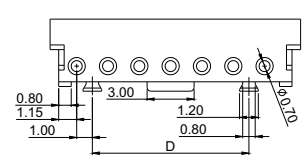
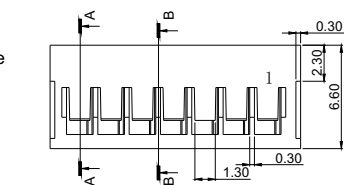
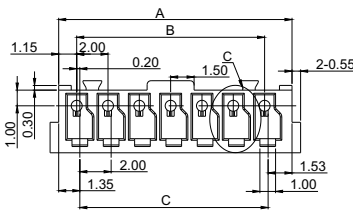

SECTION-A-A

SECTION-B-B

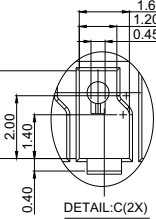

DETAIL-C(2X)

WF2006-HXXW01



TERMINAL:

Material: Phosphor Bronze
Contact Plating: Sn Over Ni
Insulation O.D.: 1.50mm (Max.)
Wire Range: AWG#22~#28

WF2006-T P SN 01

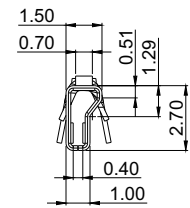

WF2006-TPSN01

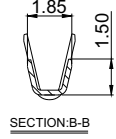
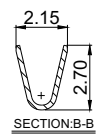
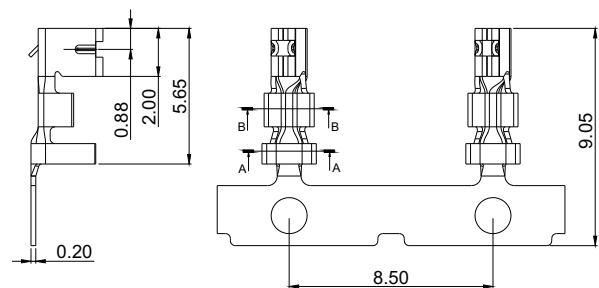

WAFER:

Current Rating: 1.0 AMP
 Contact Resistance: 20mΩ Max
 Insulation Resistance: 500MΩ Min
 Withstand Voltage: 250V AC/Minute
 Operation Temperature: -40°C to +105°C
 Pin Material: Brass
 Contact Plating: Sn over Ni
 Insulator Material: Polyester (UL94V-0)
 Standard: PA6T +30%GF
 Type : T

WF2006A - WS XX E 0 1

Board-Mounting
 WS: S/T DIP
 WR/R/A DIP
 WM: S/T SMT
 WZ/R/A SMT

Positions
 2~15

Color
 E: Beige

WF2006A-WRXXE01

WF2006A-WSXXE01

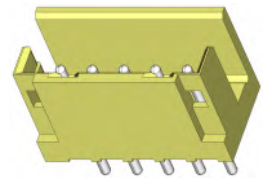
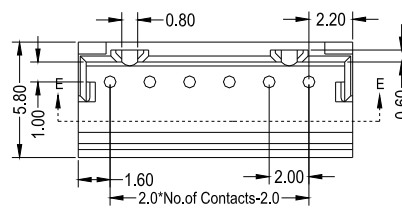
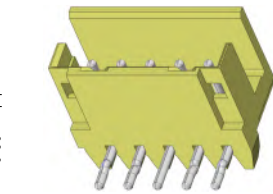
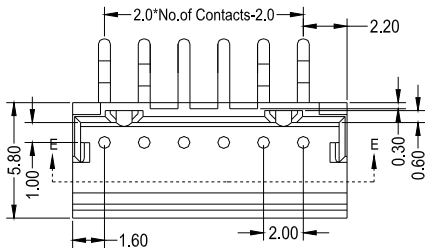

SECT E-E

SECT E-E

WF2006A-WZXXE01

WF2006A-WMXXE01

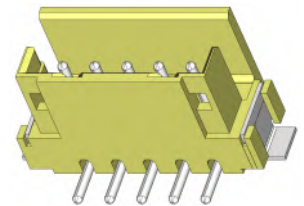
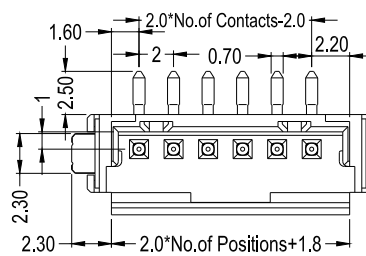
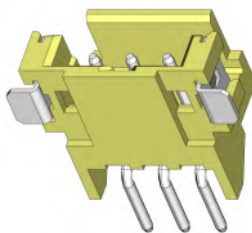
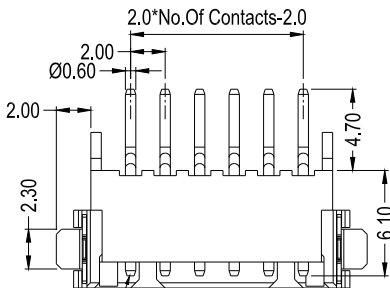

CIRCUIT NO.1

TYPE1:W/O POST

TYPE1:W/O POST

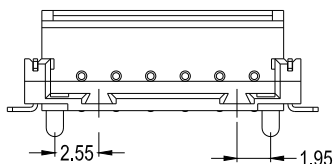

TYPE2:W/T POST

TYPE2:W/T POST

WAFER:

Current Rating: 1.0 AMP
 Contact Resistance: 30mΩ Max
 Insulation Resistance: 1000MΩ Min
 Withstand Voltage: 800V AC/Minute
 Operation Temperature: -40°C to +105°C
 Pin Material: Brass
 Contact Plating: Sn over Ni
 Insulator Material: Polyester (UL94V-0)
 Standard: PBT
 Type : M

WF2007 - WS XX B 0 1

Board-Mounting WS:S/T DIP WR/R/A DIP
 Positions 2~15
 Color W=White B=Black
 Packaging 0=PE Bag

WF2007-WSXXW01

WF2007-WRXXW01

Specification & Ordering Information:

Pos	Dim.		
	A	B	C
02	2.0	5.0	8.0
03	4.0	7.0	10.0
04	6.0	9.0	12.0
05	8.0	11.0	14.0
06	10.0	13.0	16.0
07	12.0	15.0	18.0
08	14.0	17.0	20.0
09	16.0	19.0	22.0
10	18.0	21.0	24.0
11	20.0	23.0	26.0
12	22.0	25.0	28.0
13	24.0	27.0	30.0
14	26.0	29.0	32.0
15	28.0	31.0	34.0

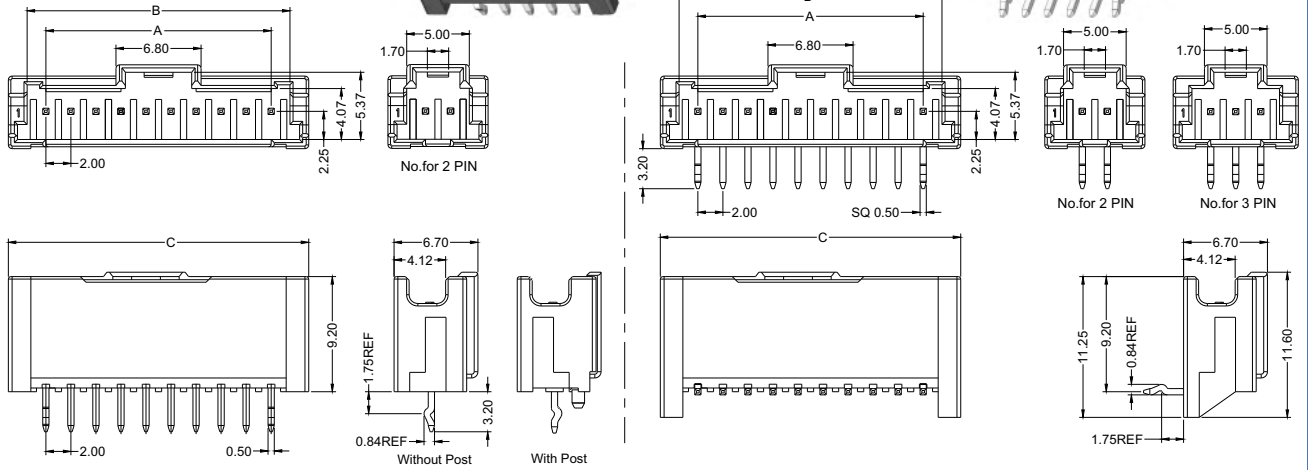

HOUSING:

Insulator Material: Polyester (UL94V-0)
 Standard: PA66
 Use With: WF2007-T (Crimple Terminal)
 Mated With: WF2007-Wafer

WF2007-HXXW01

WF 2007 - H XX W 0 1

Positions 2~15
 Color W=White

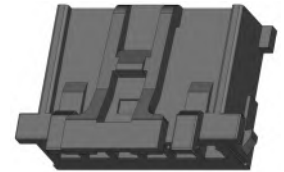
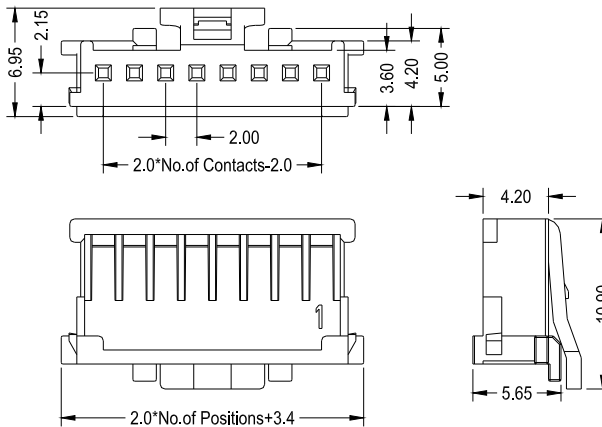

TERMINAL :

Material: Phosphor Bronze
 Contact Plating: Sn Over Ni
 Insulation O.D.: 0.90~1.70mm (Max.)

WF2007-TPSN01

WF2007- T P XX 01

T=Terminal Material P=Phosphor bronze
 Journal Number Contact Plating SN=Tin SM=Matte Tin

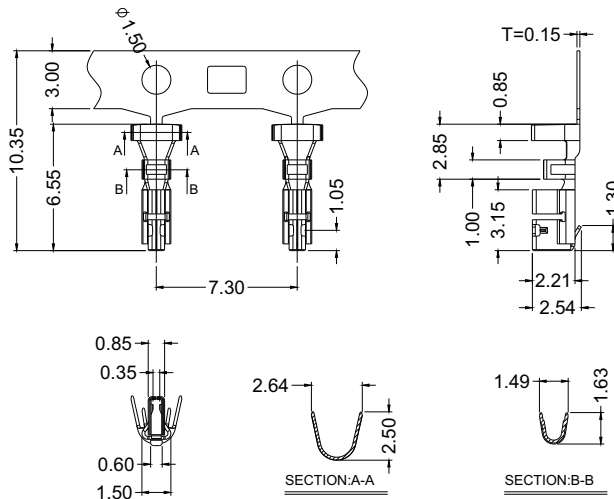

Specification Information:

Wire Range	Insulation O.D
AWG#22-#28	ø0.90~1.70mm

WAFER:

Current Rating: 3.0 AMP
 Contact Resistance: 30mΩ Max
 Insulation Resistance: 1000MΩ Min
 Withstand Voltage: 1000V AC/Minute
 Operation Temperature: -40°C to +105°C
 Pin Material: Brass
 Contact Plating: Au Or Sn over Ni
 Insulator Material: Polyester (UL94V-0)
 Standard: PA66

WF2007 - 2 WS XX B 0 1

Board-Mounting
 WS:S/T DIP
 WR/R/A DIP

Positions
 4~20(Per Row)

Color
 W=White
 E=Beige

Packaging
 0=PE Bag

Pos	Dim		
	A	B	C
08	6.0	9.8	11.4
10	8.0	11.8	13.4
12	10.0	13.8	15.4
14	12.0	15.8	17.4
16	14.0	17.8	19.4
18	16.0	19.8	21.4
20	18.0	21.8	23.4
22	20.0	23.8	25.4
24	22.0	25.8	27.4
26	24.0	27.8	29.4
28	26.0	29.8	31.4
30	28.0	31.8	33.4
32	30.0	33.8	35.4
34	32.0	35.8	37.4
36	34.0	37.8	39.4
38	36.0	39.8	41.4
40	38.0	41.8	43.4

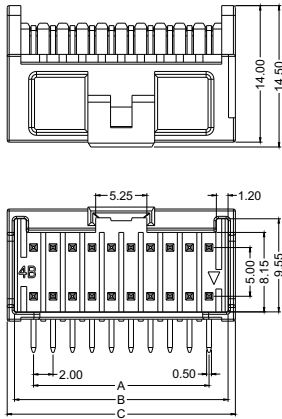

WF2007-2WRXXW01

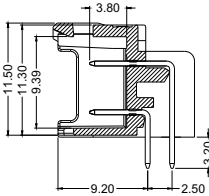
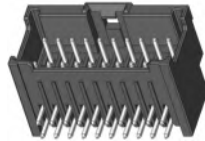

Pos	Dim		
	A	B	C
08	6.0	9.8	11.4
10	8.0	11.8	13.4
12	10.0	13.8	15.4
14	12.0	15.8	17.4
16	14.0	17.8	19.4
18	16.0	19.8	21.4
20	18.0	21.8	23.4
22	20.0	23.8	25.4
24	22.0	25.8	27.4
26	24.0	27.8	29.4
28	26.0	29.8	31.4
30	28.0	31.8	33.4
32	30.0	33.8	35.4
34	32.0	35.8	37.4
36	34.0	37.8	39.4
38	36.0	39.8	41.4
40	38.0	41.8	43.4

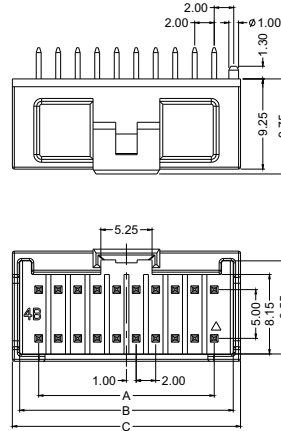

WF2007-2WSXXW01

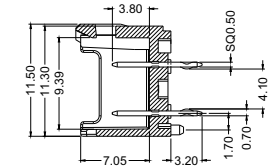
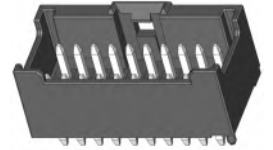

HOUSING:

Insulator Material: Polyester (UL94V-0)
 Standard: PA66
 Use With: WF2007-T (Crimple Terminal)
 Mated With: WF2007-Wafer

WF2007-2HXXW01

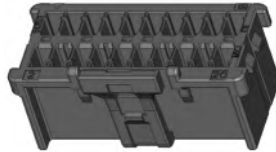

WF 2007 - 2 H XX W 0 1

Positions
 4~20(Per Row)

Color
 W=White

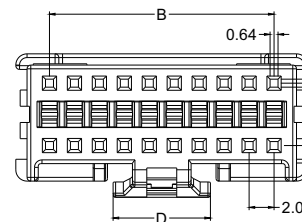
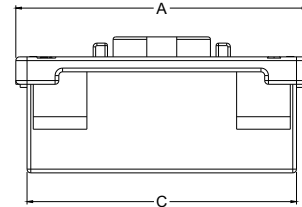
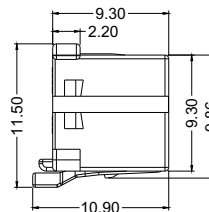
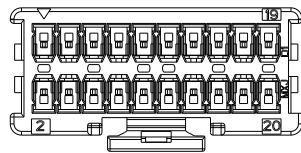

40	43.4	38	41.6	7.8
38	41.4	36	39.6	7.8
36	39.4	34	37.6	7.8
34	37.4	32	35.6	7.8
32	35.4	30	33.6	7.8
30	33.4	28	31.6	7.8
28	31.4	26	29.6	7.8
26	29.4	24	27.6	7.8
24	27.4	22	25.6	7.8
22	25.4	20	23.6	7.8
20	23.4	18	21.6	7.8
18	21.4	16	19.6	7.8
16	19.4	14	17.6	7.8
14	17.4	12	15.6	7.8
12	15.4	10	13.6	7.8
10	13.4	8	11.6	4.7
8	11.4	6	9.6	4.7
Pos	A	B	C	D

TERMINAL :

Material: Phosphor Bronze
 Contact Plating: Sn Over Ni
 Insulation O.D.: 0.90~1.70mm (Max.)

WF2007- T P XX 01

T=Terminal Material
 P=Phosphor bronze

Journal Number
 Contact Plating
 SN=Tin
 SM=Matte Tin

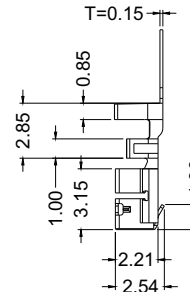
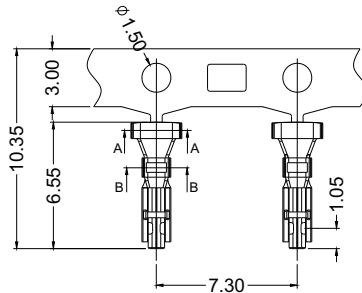

WF2007-TPSN01

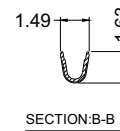
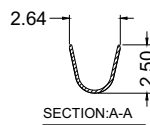
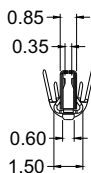

Specification Information:

Wire Range	Insulation O.D
AWG#22-#28	ø0.90~1.70mm



WAFER:

Current Rating: 2.0AMP
 Contact Resistance: 20mΩ Max
 Insulation Resistance: 1000MΩ Min
 Withstand Voltage: 800V AC/Minute
 Operation Temperature: -40°C to +105°C
 Pin Material: Phosphor Bronze
 Contact Plating: Sn over Ni
 Insulator Material: Polyester (UL94V-0)
 Standard: PA6T6 +30%GF
 Type : M



WF2008 - WS XX B T 1

Board-Mounting
 WS:S/T DIP
 WR/R/A DIP

Positions
 2~15

Packaging
 T=Tube

WF2008-WRXXET1

WF2008-WSXXET1

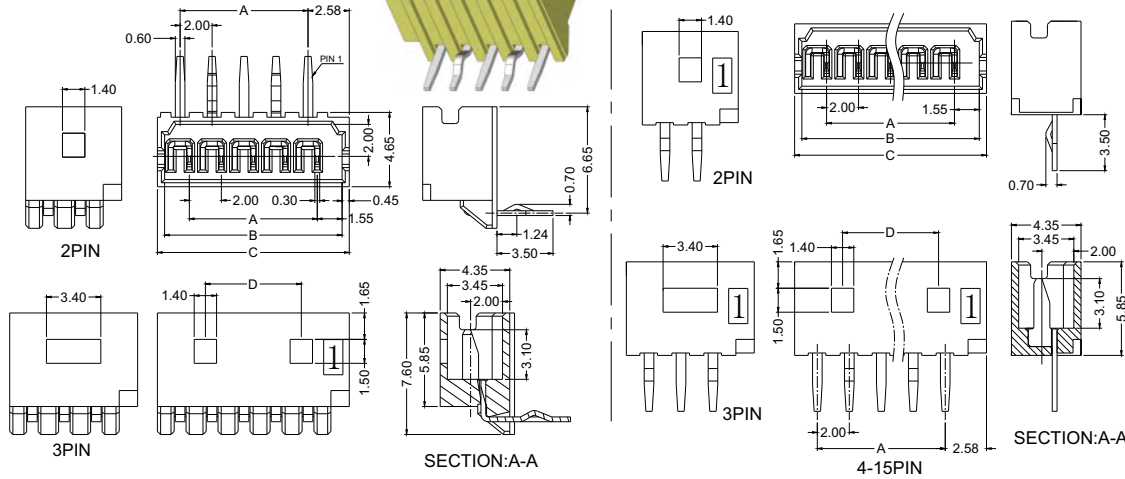

15	28.00	31.10	32.20	26.00
14	26.00	29.10	30.00	24.00
13	24.00	27.10	28.00	22.00
12	22.00	25.10	26.00	20.00
11	20.00	23.10	24.00	18.00
10	18.00	21.10	22.00	16.00
9	16.00	19.10	20.00	14.00
8	14.00	17.10	18.00	12.00
7	12.00	15.10	16.00	10.00
6	10.00	13.10	14.00	8.00
5	8.00	11.10	12.00	6.00
4	6.00	9.10	10.00	4.00
3	4.00	7.10	8.00	
2	2.00	5.10	6.00	
Pos	A	B	C	D

HOUSING:

Insulator Material: Polyester (UL94V-0)
 Standard: PA66
 Use With: WF2008-T (Crimple Terminal)
 Mated With: WF2008-Wafer

WF 2008 - H XX W 0 1

Positions
 2~15
 Color
 W=White

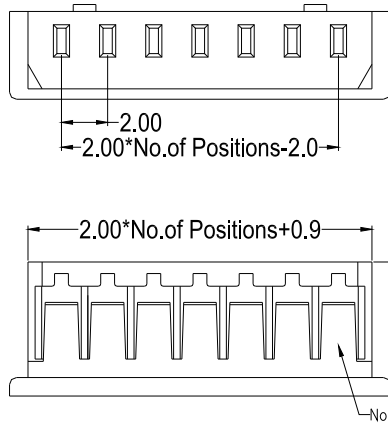

WF2008-HXXW01

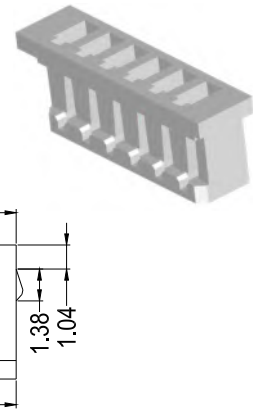

TERMINAL :

Material: Phosphor Bronze
 Contact Plating: Sn Over Ni
 Insulation O.D.: 1.40mm (Max.)
 Wire Range: AWG#24~#30

WF2008-T P SN 01

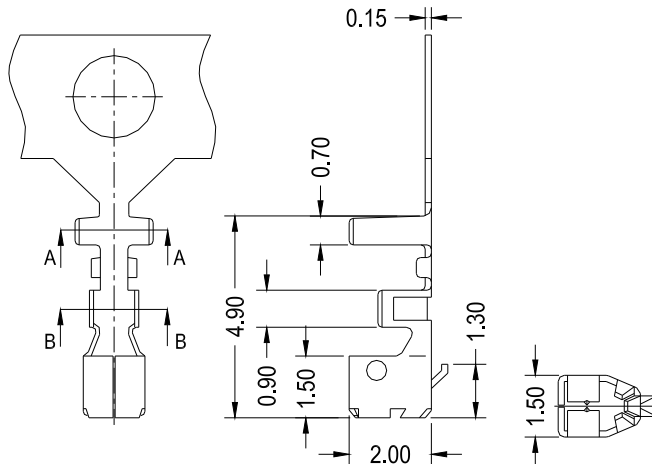

WF2008-TPSN01

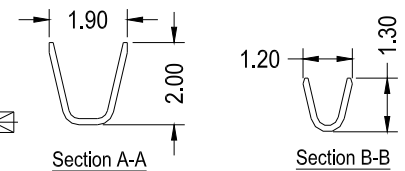

Board-Mounting
S/T SMT:Vertical SMT
R/A SMT:Horizontal SMT

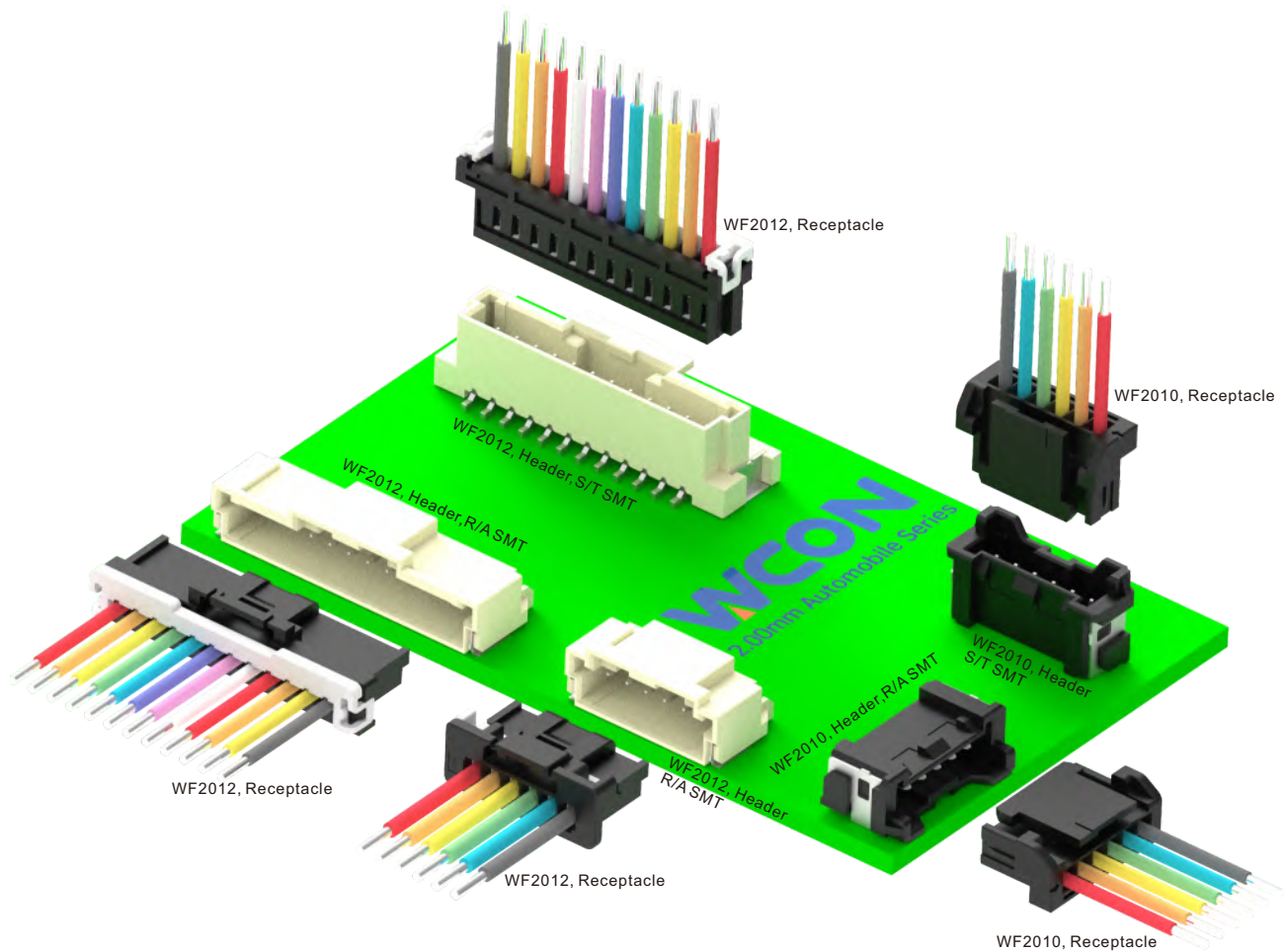



WF2010 Series, Wire to Board, 2.00mm (0.079")

WAFER:

Current Rating: 2P 4.7A,
3~8P 3.5A,
9~16P 3.4A
Contact Resistance: 10mΩ Max
Insulation Resistance: 1000MΩ Min
Withstand Voltage: 500V AC
Operation Temperature: -40°C to +125°C
Contact Material: Brass
Contact Plating: Sn over Ni
Standard: PA9T+GF(UL94V-0)
TYPE: M

WF2010 - 1 WX H XX X X 1

WZ=R/A SMT
WM=S/T SMT

Positions
2,3,4,5,6,7,8,9,10,
11,12,13,14,15,16

Packaging
T=Tube
R=T & R+Cap
Color
R=Red
B=Black
T=Natural
U=Blue

Pos.	A	B	C	D	S/T SMT	R/A SMT
2	8.00	4.80	2.00	6.52		✓
3	10.00	6.80	4.00	8.52		
4	12.00	8.80	6.00	10.52		
5	14.00	10.80	8.00	12.52		
6	16.00	12.80	10.00	14.52		✓
7	18.00	14.80	12.00	16.52		
8	20.00	16.80	14.00	18.52		
9	22.00	18.80	16.00	20.52		
10	24.00	20.80	18.00	22.52		
11	26.00	22.80	20.00	24.52		
12	28.00	24.80	22.00	26.52		
13	30.00	26.80	24.00	28.52		
14	32.00	28.80	26.00	30.52		
15	34.00	30.80	28.00	32.52		
16	36.00	32.80	30.00	34.52		✓

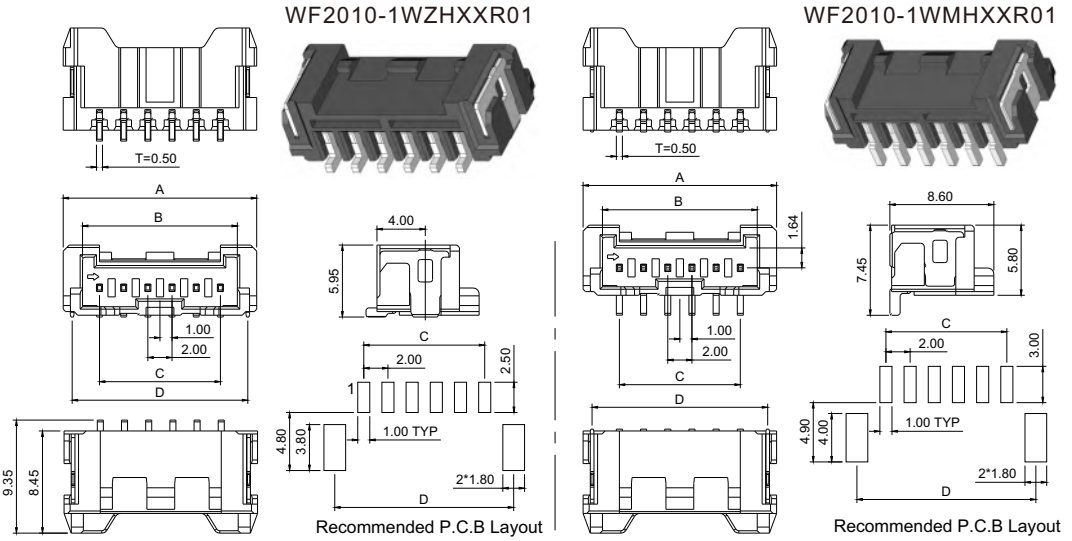

HOUSING:

Standard: PBT (UL94V-0)
Use With: WF2010-T (Crimp Contacts)
Mated With: WF2010-Wafer

WF2010-1HXXX01

WF2010 - 1 H XX X 0 1

Rows
1=Single Row
Positions
2,3,4,5,6,7,8,9,10,
11,12,13,14,15,16
Colour
B=Black
T=Natural
Packaging
0=Bag

Pos.	A	B	C	D
2	6.80	4.70	2.00	3.10
3	8.80	6.70	4.00	
4	10.80	8.70	6.00	5.10
5	12.80	10.70	8.00	
6	14.80	12.70	10.00	
7	16.80	14.70	12.00	
8	18.80	16.70	14.00	7.60
9	20.80	18.70	16.00	
10	22.80	20.70	18.00	
11	24.80	22.70	20.00	
12	26.80	24.70	22.00	
13	28.80	26.70	24.00	
14	30.80	28.70	26.00	11.60
15	32.80	30.70	28.00	
16	34.80	32.70	30.00	

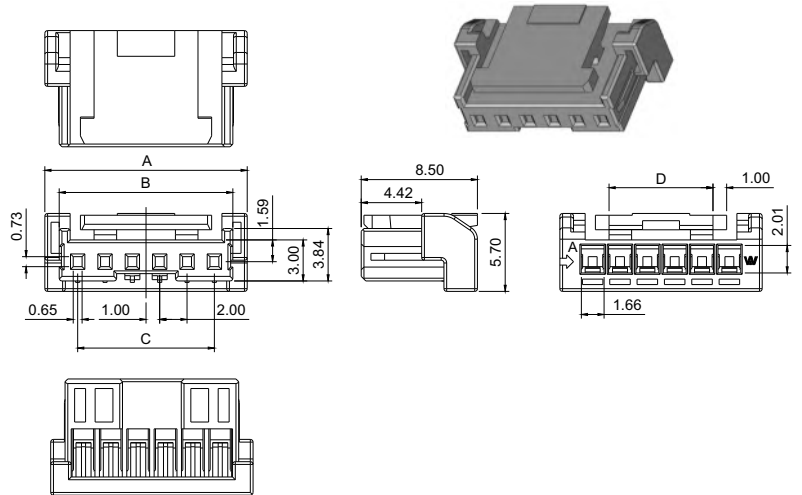

TERMINAL:

Material: Phosphor Bronze
Contact Plating: Sn Over Ni
Insulation O.D.: 1.40mm (Max.)
Wire Range: AWG#22, #24, #26

WF2010-T C SN 01

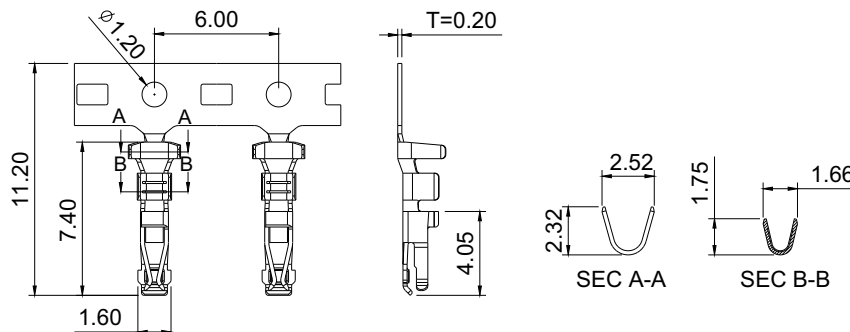



WAFER:

Current Rating: 3.0AMP
 Contact Resistance: 20mΩ Max
 Insulation Resistance: 1000MΩ Min
 Withstand Voltage: 500V AC
 Operation Temperature: -40°C to +125°C
 Contact Material: Copper Alloy
 Contact Plating: Sn over Ni
 Standard: PA9T (UL94V-0)
 Type: M

WF2012 - 1 WZ H XX X X 1

Rows
 1=Single Row

WM=S/T SMT
 WZ=R/A SMT

Positions
 2,3,4,5,6,7,8,9,
 10,11,12,13,14,15

Packaging
 R=Tape & Reel
 T=Tube
 Color
 R=Red
 B=Black
 T=Natural
 U=Blue

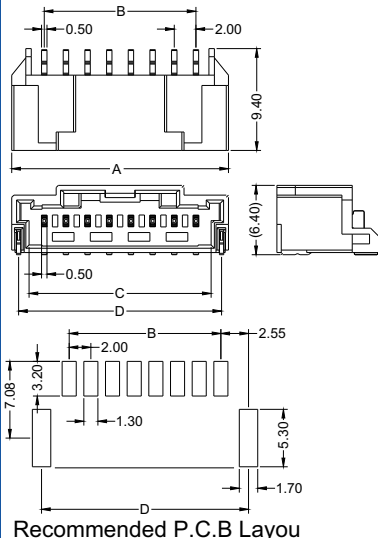

WF2012-1WZ12E01

15	34.00	28	30.80	33.13
14	32.00	26	28.80	31.13
13	30.00	24	26.80	29.13
12	28.00	22	24.80	27.13
11	26.00	20	22.80	25.13
10	24.00	18	20.80	23.13
9	22.00	16	18.80	21.13
8	20.00	14	16.80	19.13
7	18.00	12	14.80	17.13
6	16.00	10	12.80	15.13
5	14.00	8	10.80	13.13
4	12.00	6	8.80	11.13
3	10.00	4	6.80	9.13
2	8.00	2	4.80	7.13
Pos	A	B	C	D

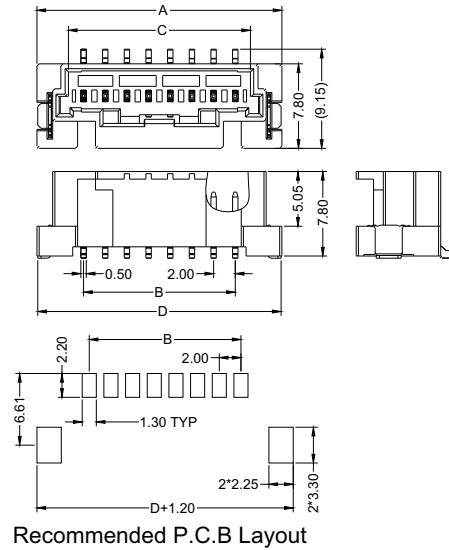

WF2012-1WM12E01

15	36.60	28	30.80	36.46
14	34.60	26	28.80	34.46
13	32.60	24	26.80	32.46
12	30.60	22	24.80	30.46
11	28.60	20	22.80	28.46
10	26.60	18	20.80	26.46
9	24.60	16	18.80	24.46
8	22.60	14	16.80	22.46
7	20.60	12	14.80	20.46
6	18.60	10	12.80	18.46
5	16.60	8	10.80	16.46
4	14.60	6	8.80	14.46
3	12.60	4	6.80	12.46
2	10.90	2	4.80	10.76
Pos	A	B	C	E

HOUSING:

Insulator Material: Polyester (UL94V-0)
 Use With: WF2012-T (Crimp Contacts)
 Mated With: WF2012-Wafer
 Cover Material: PBT, (UL94V-0)

WF2012 - 1 H XX X 0 1

Rows
 1=Single Row

Positions
 2,3,4,5,6,7,8,9,
 10,11,12,13,14,15

Packaging
 0=Bag
 Color
 B=Black
 T=Natural

15	28.00	33.80	32.60
14	26.00	31.80	30.60
13	24.00	29.80	28.60
12	22.00	27.80	26.60
11	20.00	25.80	24.60
10	18.00	23.80	22.60
9	16.00	21.80	20.60
8	14.00	19.80	18.60
7	12.00	17.80	16.60
6	10.00	15.80	14.60
5	8.00	13.80	12.60
4	6.00	11.80	10.60
3	4.00	9.80	8.60
2	2.00	8.00	6.60
Pos	A	C	B

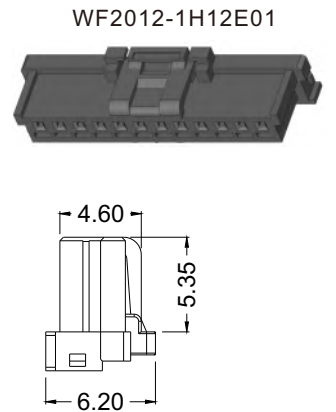
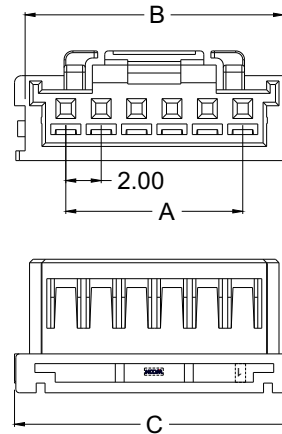

TERMINAL:

Material: Phosphor Bronze
 Contact Plating: Sn Over Ni
 Insulation O.D.: 2.10mm (Max.)
 Wire Range: AWG#22, #24

WF2012-TPSN01

GWF2012-1CXXG01

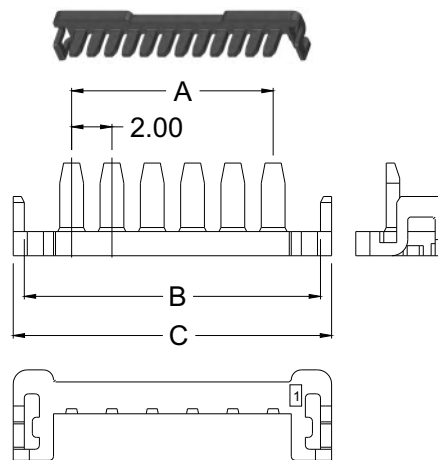
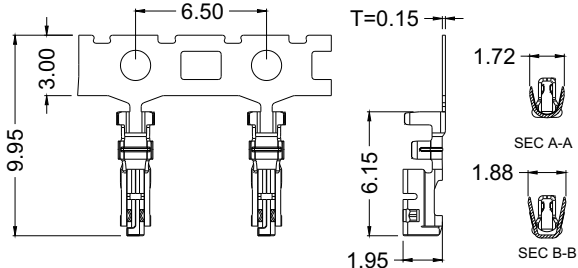

15	28.00	32.70	33.80
14	26.00	30.70	31.80
13	24.00	28.70	29.80
12	22.00	26.70	27.80
11	20.00	24.70	25.80
10	18.00	22.70	23.80
9	16.00	20.70	21.80
8	14.00	18.70	19.80
7	12.00	16.70	17.80
6	10.00	14.70	15.80
5	8.00	12.70	13.80
4	6.00	10.70	11.80
3	4.00	8.70	9.80
2	2.00	6.70	8.00
Pos	A	B	C

WF2012 Series, Wire to Board Connector
2.00mm (0.079"), Receptacle, With "ISL"

WAFER:

Current Rating: 3.0AMP
 Contact Resistance: 20mΩ Max
 Insulation Resistance: 1000MΩ Min
 Withstand Voltage: 1000V AC
 Operation Temperature: -40°C to +125°C
 Contact Material: Copper alloy
 Contact Plating: Sn over Ni
 Standard: PBT (UL94V-0)
 Type: M

WF2012- 1 H XX T 0 2 W

1=Single Row
 Positions
 2,3,4,5,6,7,8,
 9,10,11,12

W=With "WCON" Logo
 Packaging :
 0=PE Bag
 Color:
 T=Nature

WF2012-1HXXT02W

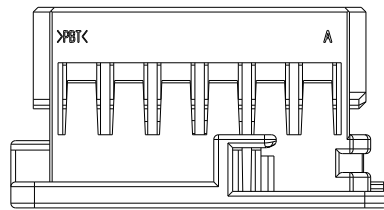
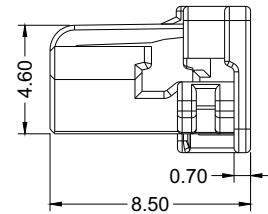
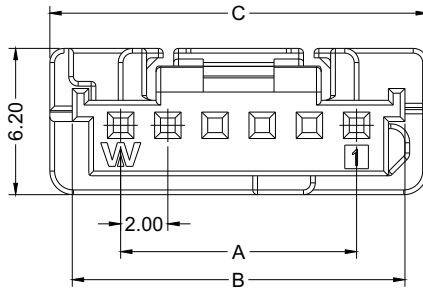
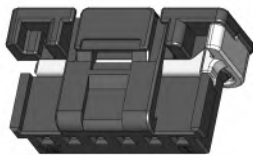

Pos.	A	B	C
2	2.00	6.10	8.00
3	4.00	8.10	10.00
4	6.00	10.10	12.00
5	8.00	12.10	14.00
6	10.00	14.10	16.00
7	12.00	16.10	18.00
8	14.00	18.10	20.00
9	16.00	20.10	22.00
10	18.00	22.10	24.00
11	20.00	24.10	26.00
12	22.00	26.10	28.00

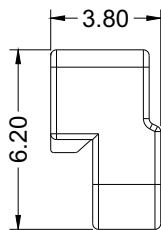
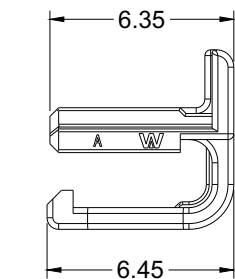

Pos.	A
3	8.35
4	10.35
5	12.35
6	14.35
7	16.35
8	18.35
9	20.35
10	22.35
11	24.35
12	26.35

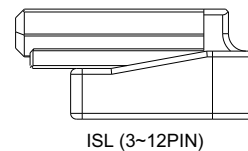
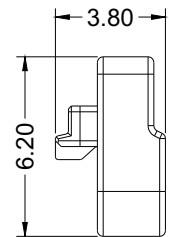
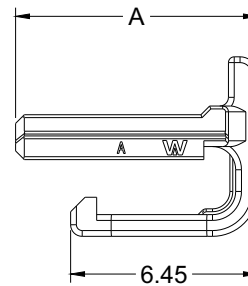

GWF2012-1CXXG02



TERMINAL:

Material: Copper alloy
 Contact Plating: Sn Over Ni
 Insulation O.D.: 1.58mm (Max.)
 Wire Range: AWG#22, #24

WF2012-TPSN02

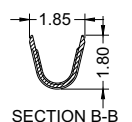
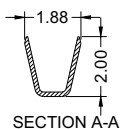
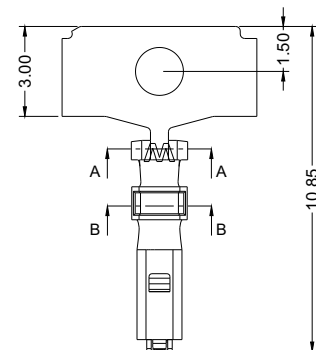
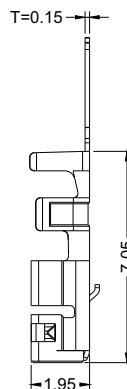
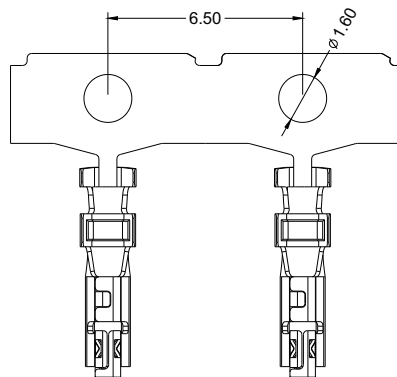



WAFER:

Current Rating:3.0AMP
 Contact Resistance:20mΩ Max
 Insulation Resistance:1000MΩ Min
 Withstand Voltage:1000V AC/Minute
 Operation Temperature:-40°C to +105°C
 Pin Material:Copper Alloy
 Contact Plating:Sn over Ni
 Insulator Material:Polyester (UL94V-0)
 Standard:PA9T Or PA66, GF

WF2011-2WSXXB01

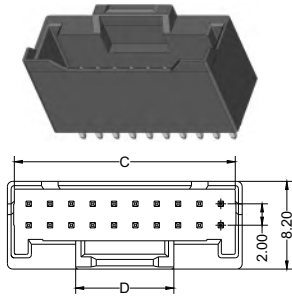

WF2011-2WRXXB01

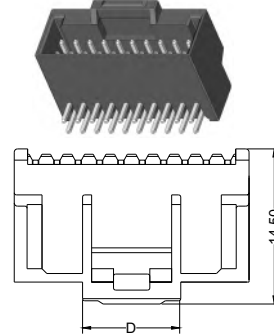

WF2011 - WS XX B 0 1

Board-Mounting
 WS:S/T DIP
 WR/R/A DIP

Positions
 10~40

Pos	DIM.A	DIM.B	DIM.C	DIM.D	Pos	DIM.A	DIM.B	DIM.C	DIM.D
10	12.00	8.00	10.70	7.30	26	28.00	24.00	26.70	9.20
12	14.00	10.00	12.70	9.20	28	30.00	26.00	28.70	9.20
14	16.00	12.00	14.70	9.20	30	32.00	28.00	30.70	9.20
16	18.00	14.00	16.70	9.20	32	34.00	30.00	32.70	9.20
18	20.00	16.00	18.70	9.20	34	36.00	32.00	34.70	9.20
20	22.00	18.00	20.70	9.20	36	38.00	34.00	36.70	9.20
22	24.00	20.00	22.70	9.20	38	40.00	36.00	38.70	9.20
24	26.00	22.00	24.70	9.20	40	42.00	38.00	40.70	9.20

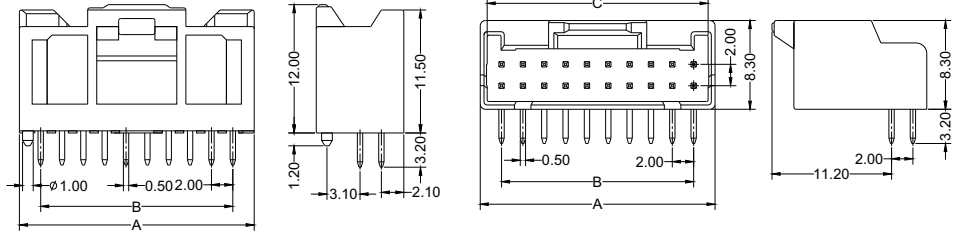

HOUSING:

Insulator Material:Polyester (UL94V-0)
 Standard:PA66
 Use With:WF2011-T(Crimple Terminal)
 Mated With:WF2011-Wafer

WF2011- 2 H XX B 0 1

Positions
 5~20(Per Row)

Packaging
 0=PE Bag

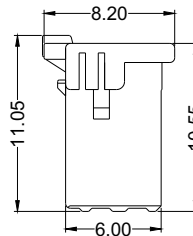
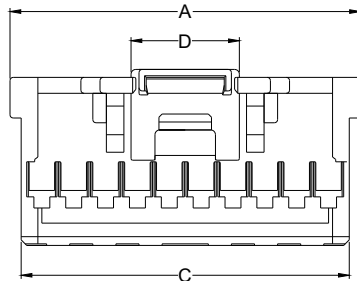
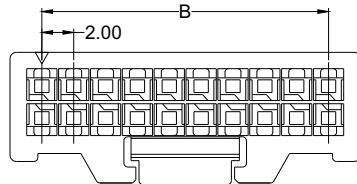

Pos	DIM.A	DIM.B	DIM.C	DIM.D
10	12.00	8.00	10.60	5.10
12	14.00	10.00	12.60	6.80
14	16.00	12.00	14.60	6.80
16	18.00	14.00	16.60	6.80
18	20.00	16.00	18.60	6.80
20	22.00	18.00	20.60	6.80
22	24.00	20.00	22.60	6.80
24	26.00	22.00	24.60	6.80
26	28.00	24.00	26.60	6.80
28	30.00	26.00	28.60	6.80
30	32.00	28.00	30.60	6.80
32	34.00	30.00	32.60	6.80
34	36.00	32.00	34.60	6.80
36	38.00	34.00	36.60	6.80
38	40.00	36.00	38.60	6.80
40	42.00	38.00	40.60	6.80

WF2011-2HXXB01

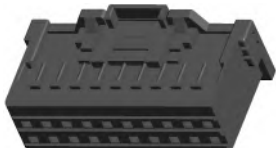

TERMINAL :

Meaterial:Phosphor Bronze
 Contact Plating:Sn Over Ni
 Insulation O.D.:1.40mm (Max.)
 Wire Range:AWG#24~#30

WF2011 - T P SN 01

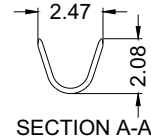
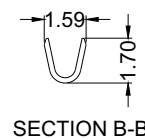
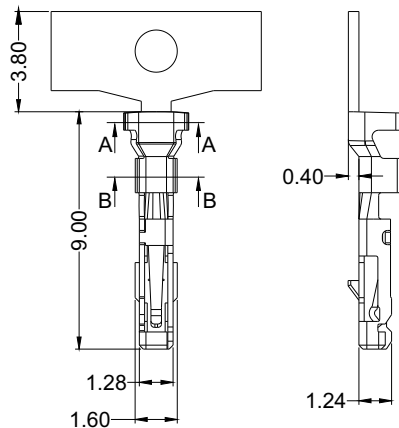

WF2011-TPSN01





WAFER:

Current Rating: 3.0AMP
 Contact Resistance: 20mΩ Max
 Insulation Resistance: 1000MΩ Min
 Withstand Voltage: 800V AC/Minute
 Operation Temperature: -40°C to +105°C
 Pin Material: Copper Alloy
 Contact Plating: Sn over Ni
 Insulator Material: Polyester (UL94V-0)
 Standard: PA9T or PPA

WF2013 - 2 WS XX

Board-Mounting
 WS:S/T DIP
 WR:R/A DIP
 WM:S/T SMT

Positions
 4~20(Per Row)

T T 1

Packaging
 T:Tube
 Colour
 T=Natural

WF2013-2WSXTT1

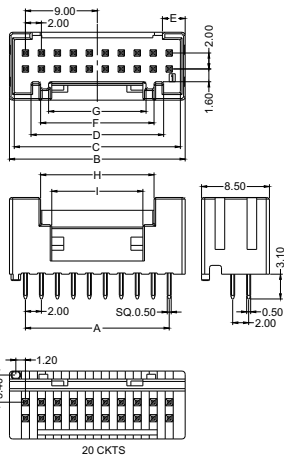
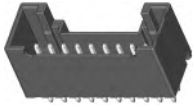

Pos	WS:S/T DIP				WR:R/A DIP				
	A	B	C	D	E	F	G	H	I
8	6.00	10.00	8.80	6.60	2.53				
10	8.00	12.00	10.80	8.80	2.48				
12	10.00	14.00	12.80	8.60	2.80			7.20	5.00
14	12.00	16.00	14.80	10.60	2.80			7.20	5.00
16	14.00	18.00	16.80	12.60	3.80	8.90	5.80	8.90	5.00
18	16.00	20.00	18.80	14.60	3.80	8.90	5.80	8.90	5.00
20	18.00	22.00	20.80	16.60	2.85	14.20	12.20	14.20	11.40
22	20.00	24.00	22.80	18.60	2.85	14.20	12.20	14.20	11.40
24	22.00	26.00	24.80	20.60	3.80	15.45	12.20	15.45	11.40
26	24.00	28.00	26.80	21.70	3.85	15.45	12.20	15.45	11.40
28	26.00	30.00	28.80	23.70	3.85	15.45	12.20	15.45	11.40
30	28.00	32.00	30.80	25.70	4.55	19.80	16.55	19.80	15.50
32	30.00	34.00	32.80	27.70	4.55	19.80	16.55	19.80	15.50
34	32.00	36.00	34.80	29.70	4.55	19.80	16.55	19.80	15.50
36	34.00	38.00	36.80	31.70	4.55	19.80	16.55	19.80	15.50
38	36.00	40.00	38.80	33.70	4.55	19.80	16.55	19.80	15.50
40	38.00	42.00	40.80	35.70	4.55	19.80	16.55	19.80	15.50

WF2013-2WRXTT1

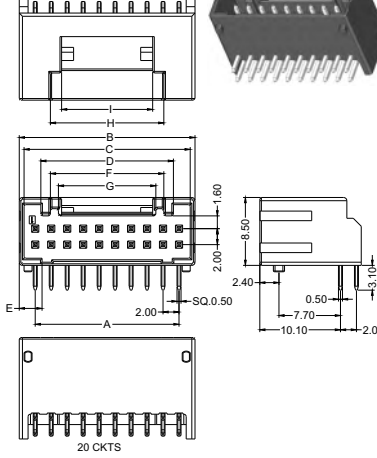

WF2013-2WMXTT1

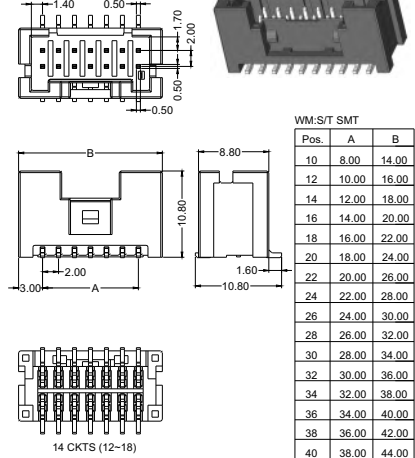

Pos	WM:S/T SMT	
	A	B
10	8.00	14.00
12	10.00	16.00
14	12.00	18.00
16	14.00	20.00
18	16.00	22.00
20	18.00	24.00
22	20.00	26.00
24	22.00	28.00
26	24.00	30.00
28	26.00	32.00
30	28.00	34.00
32	30.00	36.00
34	32.00	38.00
36	34.00	40.00
38	36.00	42.00
40	38.00	44.00

HOUSING:

Insulator Material: Polyester (UL94V-0)
 Standard: PA66
 Use With: WF2013-T (Crimple Terminal)
 Mated With: WF2013-Wafer

WF2013- 2 H XX W 0 1

Positions
 4~20(Per Row)
 Packaging
 0=PE Bag

2X20	38.00	42.00	40.70	35.90
2X19	36.00	40.00	38.70	33.90
2X18	34.00	38.00	36.70	31.90
2X17	32.00	36.00	34.70	29.90
2X16	30.00	34.00	32.70	27.90
2X15	28.00	32.00	30.70	25.90
2X14	26.00	30.00	28.70	23.90
2X13	24.00	28.00	26.70	21.90
2X12	22.00	26.00	24.70	20.80
2X11	20.00	24.00	22.70	18.80
2X10	18.00	22.00	20.70	16.80
2X9	16.00	20.00	18.70	14.84
2X8	14.00	18.00	16.70	12.84
2X7	12.00	16.00	14.70	10.84
2X6	10.00	14.00	12.70	8.84
2X5	8.00	12.00	10.70	6.84
2X4	6.00	10.00	8.70	4.85

Pos A B C D

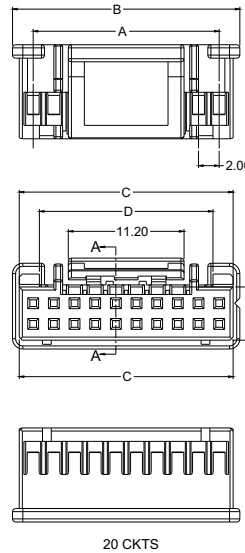

WF2013-2HXXX01

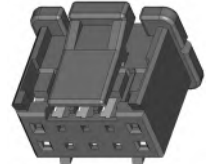

TERMINAL :

Material: Phosphor Bronze
 Contact Plating: Sn Over Ni
 Insulation O.D.: 0.76~1.50mm
 Wire Range: AWG#22~#26

WF2013 -T P SN 01

Material
 B=Brass
 P=Phosphor Bronze
 Plating
 SN=Bright Tin

WF2013-TPSN01

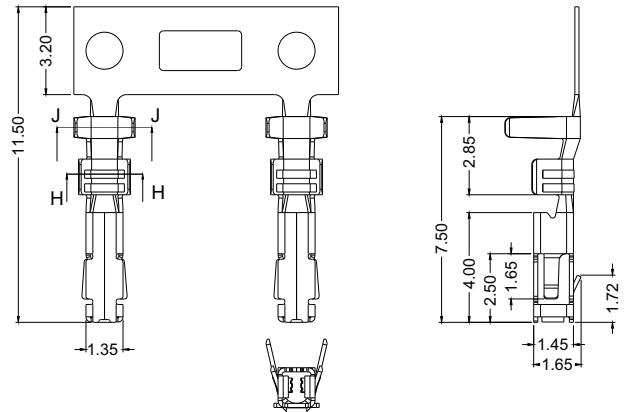
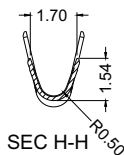
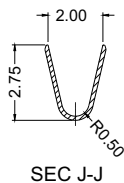

WAFER:

Current Rating: 2.0AMP
 Contact Resistance: 20mΩ Max
 Insulation Resistance: 1000MΩ Min
 Withstand Voltage: 500V AC/Minute
 Operation Temperature: -40°C to +105°C
 Pin Material: Copper Alloy
 Contact Plating: Sn over Ni
 Insulator Material: Polyester (UL94V-0)
 Standard: PA66
 Type: M

WF2015 - WS XX X 0 X

WS: S/T DIP Positions Color Packaging Options
 6,8,10,12,14,16, 18,20,22,24,26, 28,30,34,40,50,60 G=Gray T=Tube
 1=Type 1
 2=Type 2

WF2015-2WSXXGT1

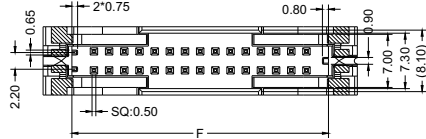
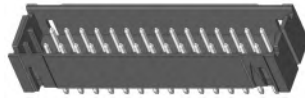

WF2015-2WSXXGT2

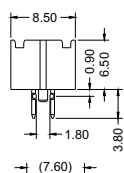
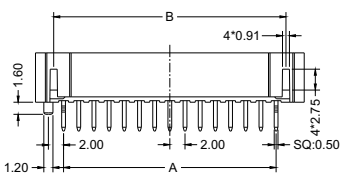
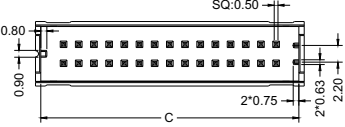
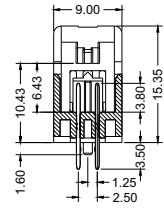
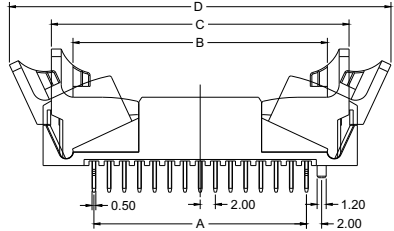
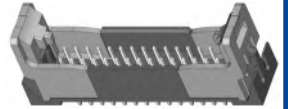

60	58	61.60	63.80	65.40
50	48	51.60	53.80	55.40
40	38	41.60	43.80	45.40
34	32	34.60	37.80	39.40
30	28	30.60	33.80	35.40
28	26	28.60	31.80	33.40
26	24	26.60	29.80	31.40
24	22	24.60	27.80	29.40
22	20	22.60	25.80	27.40
20	18	20.60	23.80	25.40
18	16	18.60	21.80	23.40
16	14	16.60	19.80	21.40
14	12	14.60	17.80	19.40
12	10	12.60	15.80	17.40
10	8	10.60	13.80	15.40
8	6	8.60	11.80	13.40
6	4	6.60	9.60	11.40
Pos	A	B	C	D

60	58	63.60	69.30	80.40	71.40	63.80
50	48	53.60	59.30	70.40	61.40	53.80
40	38	43.60	49.30	60.40	51.40	43.80
34	32	37.60	43.30	54.40	45.40	37.80
30	28	33.60	39.30	50.40	41.40	33.80
Pos	A	B	C	D	E	F

HOUSING:

Insulator Material: Polyester (UL94V-0)
 Standard: PA66
 Use With: WF2015-T (Crimple Terminal)
 Mated With: WF2015-Wafer

WF2015-2HXXG01

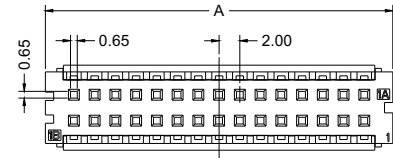

WF2015- 2 H XX W 0 1

Positions
 6,8,10,12,14,16,
 18,20,22,24,26,
 28,30,34,40,50,60

Packaging
 0=PE Bag

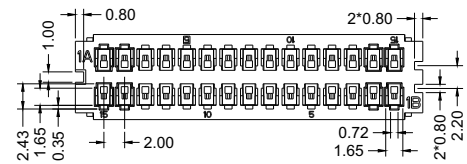
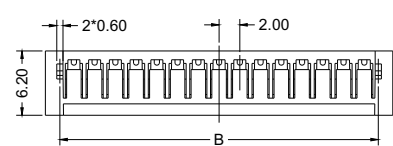
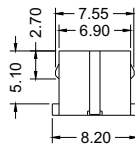

60	63.50		Without
50	53.50		
40	43.50		
34	37.50		
30	33.50		
28	31.50	28.70	With
26	29.50	26.70	
24	27.50	24.70	
22	25.50	22.70	
20	23.50	20.70	
18	21.50	18.70	
16	19.50	16.70	
14	17.50	14.70	
12	15.50	12.70	
10	13.50	10.70	
8	11.50	8.70	
6	9.50	6.70	
Pos	A	B	LOCK

TERMINAL :

Material: Phosphor Bronze
 Contact Plating: Sn Over Ni
 Insulation O.D.: 1.40mm (Max.)
 Wire Range: AWG#24~#30

WF2015-TPSN01



WF2015-T P SN 0X

Internal Code
 Plating
 SN=Bright Tin

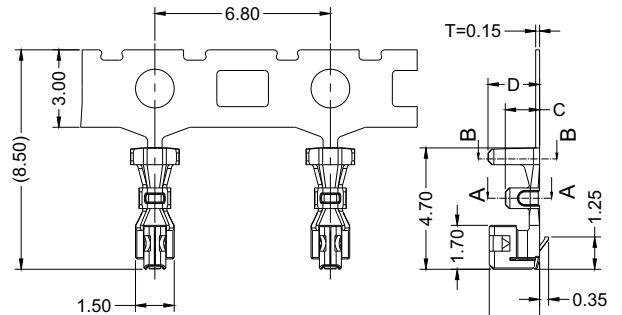

Part No.	Wire Range	A	B	C	D
WF2015-TPSN01	AWG#24~#26	1.00	1.67	1.33	2.00
WF2015-TPSN02	AWG#28~#30	0.90	1.67	1.13	2.00

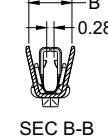
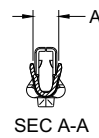



WAFER:

Current Rating: 3.0AMP
 Contact Resistance: 20mΩ Max
 Voltage Rating: 250V AC/DC
 Insulation Resistance: 1000MΩ Min
 Withstand Voltage: 800V AC
 Operation Temperature: -40°C to +105°C
 Pin Material: Copper Alloy
 Contact Plating: Sn over Ni
 Insulator Material: PA9T+GF (UL94V-0)
 Type : J



WF2018 - WZ H XX E R X

Board-Mounting
 WM:S/T SMT
 WZ :R/A SMT
 WS:S/T DIP
 WR/R/A DIP

Positions
 2~16

Packaging
 R=Tape&Reel

Option
 1=W/O Post
 2=W/ Post

Pos	A	B	C
2	2.00	6.00	4.55
3	4.00	8.00	6.55
4	6.00	10.00	8.55
5	8.00	12.00	10.55
6	10.00	14.00	12.55
7	12.00	16.00	14.55
8	14.00	18.00	16.55
9	16.00	20.00	18.55
10	18.00	22.00	20.55
11	20.00	24.00	22.55
12	22.00	26.00	24.55
13	24.00	28.00	26.55
14	26.00	30.00	28.55
15	28.00	32.00	30.55
16	30.00	34.00	32.55

WF2018-WSHXXE0X

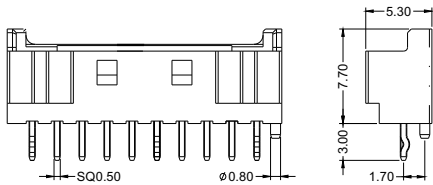
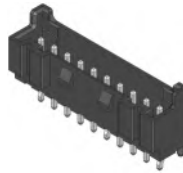
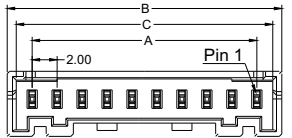

Pos	A	B	C
2	2.00	4.55	8.00
3	4.00	6.55	10.00
4	6.00	8.55	12.00
5	8.00	10.55	14.00
6	10.00	12.55	16.00
7	12.00	14.55	18.00
8	14.00	16.55	20.00
9	16.00	18.55	22.00
10	18.00	20.55	24.00
11	20.00	22.55	26.00
12	22.00	24.55	28.00
13	24.00	26.55	30.00
14	26.00	28.55	32.00
15	28.00	30.55	34.00

WF2018-WMHXXERX

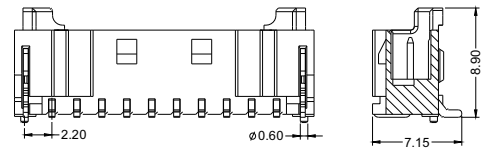
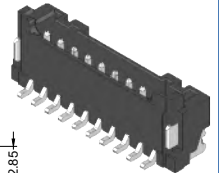
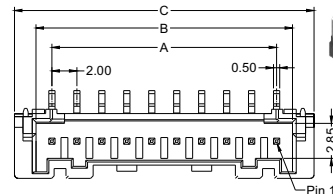

Pos	A	B	C
2	2.00	4.55	8.00
3	4.00	6.55	10.00
4	6.00	8.55	12.00
5	8.00	10.55	14.00
6	10.00	12.55	16.00
7	12.00	14.55	18.00
8	14.00	16.55	20.00
9	16.00	18.55	22.00
10	18.00	20.55	24.00
11	20.00	22.55	26.00
12	22.00	24.55	28.00
13	24.00	26.55	30.00
14	26.00	28.55	32.00
15	28.00	30.55	34.00

WF2018-WZHXXERX

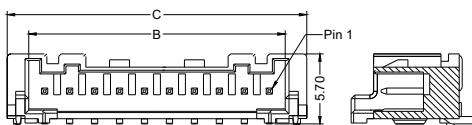
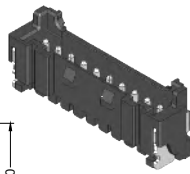
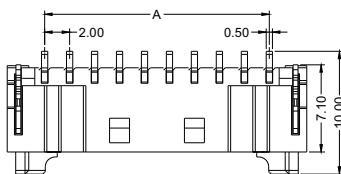

Pos	A	B	C	D
2	2.00	6.00	4.55	5.00
3	4.00	8.00	6.55	7.00
4	6.00	10.00	8.55	9.00
5	8.00	12.00	10.55	11.00
6	10.00	14.00	12.55	13.00
7	12.00	16.00	14.55	15.00
8	14.00	18.00	16.55	17.00
9	16.00	20.00	18.55	19.00
10	18.00	22.00	20.55	21.00
11	20.00	24.00	22.55	23.00
12	22.00	26.00	24.55	25.00
13	24.00	28.00	26.55	27.00
14	26.00	30.00	28.55	29.00
15	28.00	32.00	30.55	31.00
16	30.00	34.00	32.55	33.00

WF2018-WRHXXTX1

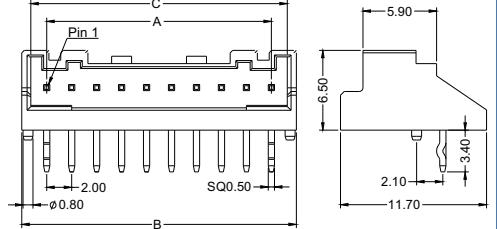
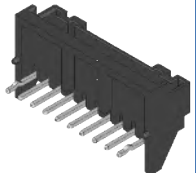
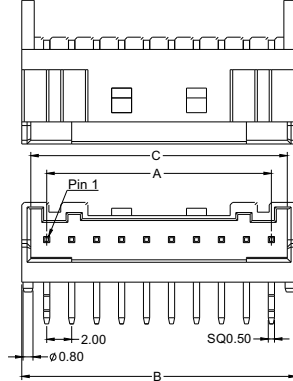

HOUSING:

Insulator Material: PA66 (UL94V-0)
 Use With: WF2002-T (Crimp Terminal)
 Mated With: WF2018-Wafer

WF2018 - H XX W 0 2

Positions
 02~15P

Packaging
 0=Bag

Pos	A	B	C
2	2.00	4.30	6.00
3	4.00	6.30	8.00
4	6.00	8.30	10.00
5	8.00	10.30	12.00
6	10.00	12.30	14.00
7	12.00	14.30	16.00
8	14.00	16.30	18.00
9	16.00	18.30	20.00
10	18.00	20.30	22.00
11	20.00	22.30	24.00
12	22.00	24.30	26.00
13	24.00	26.30	28.00
14	26.00	28.30	30.00
15	28.00	30.30	32.00

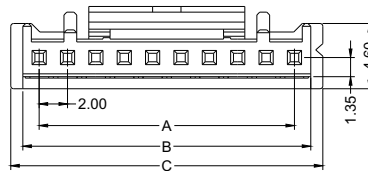

WF2018-HXXW02

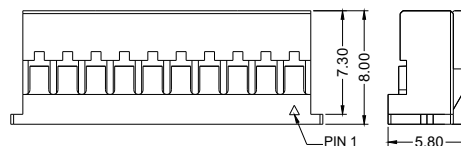
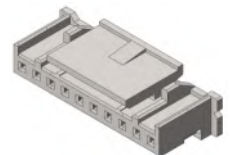

TERMINAL :

Material: Copper Alloy
 Contact Plating: Sn Over Ni
 Insulation O.D.: 1.90mm (Max.)
 Wire Range: AWG#22, #24, #26, #28

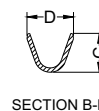
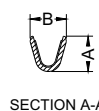
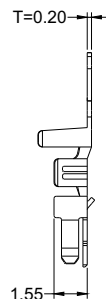
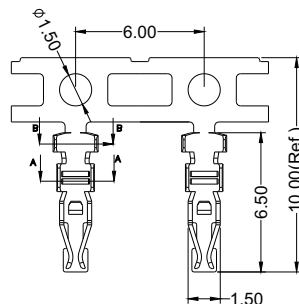

WF2002-TPSN0X



WF2002-TPSN02	#22,#24	1.50MAX	1.65	1.55	2.3	2.0
WF2002-TPSN03	#26,#28	1.50MAX	1.34	1.35	2.3	2.0
PART NO.	WIRE SIZE (AWG#)	INSULATION DIA Max.	DIM			
			A	B	C	D

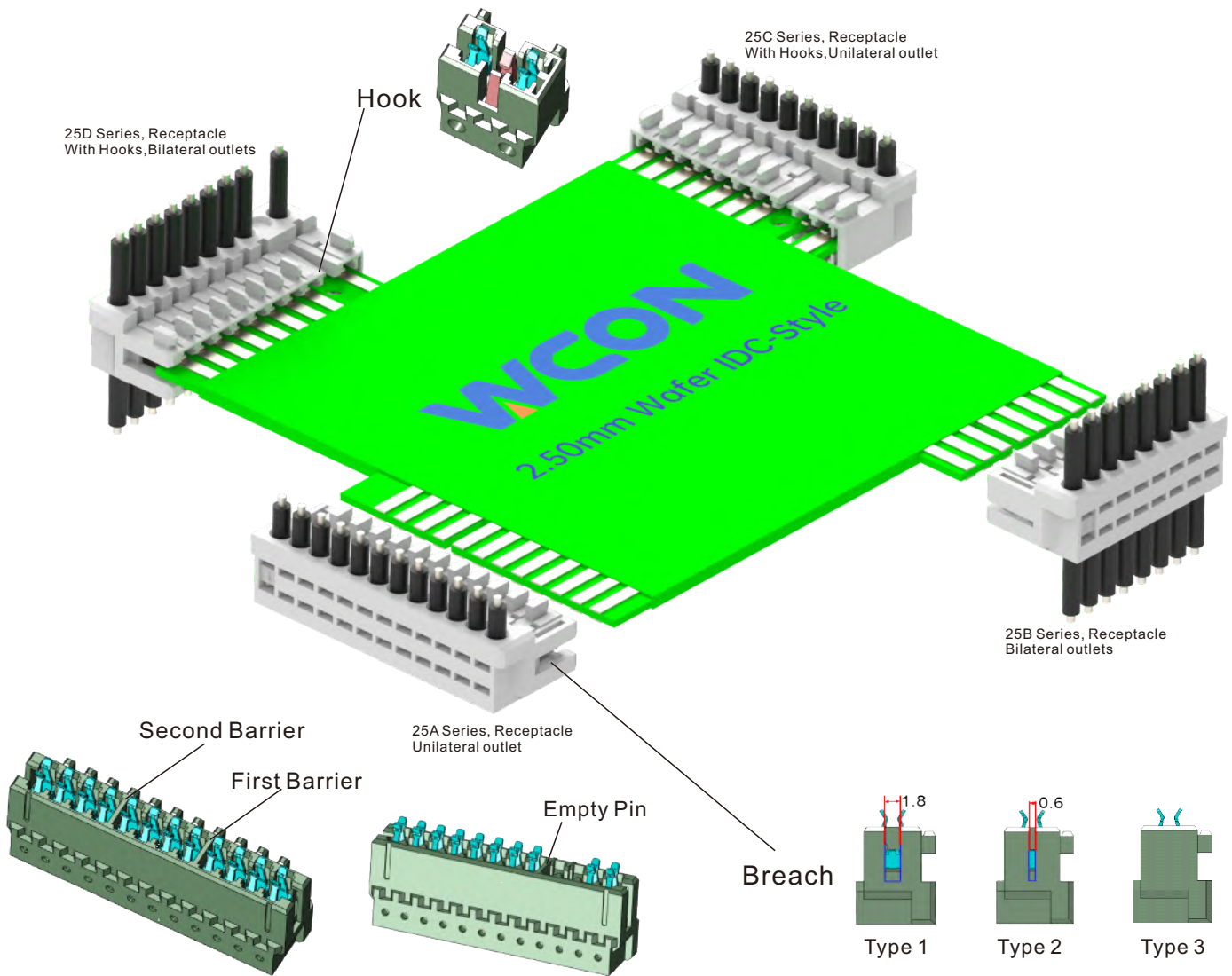

25	X	- XX	XXX	000	XX	X	X	X	X	1
Series:		Pin No.:		Contact Plated:		Wire Range:		The first barrier position:		Serial number
A: Unilateral outgoing line		02: 2Pin		SN= Tin		1: 28 AWG		W: No barrier		
B: Bilateral outgoing line		03: 3Pin		S0= Gold Flash/ Tin		2: 26 AWG		A: Between 1Pin and 2Pin		
C: Unilateral outgoing line with hook			S1= 3u" Gold / Tin		3: 24 AWG		B: Between 2Pin and 3Pin		
D: Bilateral outgoing line with hook		20: 20Pin		S2= 5u" Gold / Tin		4: 22 AWG		C: Between 3Pin and 4Pin		
Empty Pin position:				S3= 10u" Gold / Tin					
See Table 1 (Page506/508)				S4= 15u" Gold / Tin				S: Between 19Pin and 20Pin		
(000: No Empty Pin)				S5= 30u" Gold / Tin						
Hook Pin position :		Material and Color		Side opening position:						
See Table 3 (Page509)		W: PA66, White		See Table 2 (Page506/508)						
(000: No Hook)		B: PA66, Green								
								Second barrier position:		
								W: No barrier		
								A: Between 1Pin and 2Pin		
								B: Between 2Pin and 3Pin		
								C: Between 3Pin and 4Pin		
									
								S: Between 19Pin and 20Pin		

WAFER:

Current Rating:3.0AMP
Contact Resistance:20mΩ Max
Insulation Resistance:1000MΩ Min
Withstand Voltage:1000V AC/Minute
Operation Temperature:-40°C to +115°C
Pin Material:Phosphor Bronze
Contact Plating: Au or Sn over Ni
Insulator Material:Polyester (UL94V-0)
Standard:PA66/PA9T

25 X - XX XXX 000 XX X X X X X 1

Options:
 A:Unilateral outgoing line
 B:Bilateral outgoing line

Positions:
 2-20

Empty Pin position:
 See Table 1 (Page 506)
 (000: No Empty Pin)

Hook Pin position :
 See Table 3 (Page 509)
 (000:No Hook)

Contact plating area
 SN= Tin
 S0=Gold Flash/Tin
 S1=3u" Au/Tin
 S2=5u" Au/Tin
 S3=10u" Au/Tin
 S4=15u" Au/Tin
 S5=30u" Au/Tin

Wire Range:
 1:28 AWG
 2:26 AWG
 3:24 AWG
 4:22 AWG

The first barrier position:
 W:No barrier
 A:Between 1Pin and 2Pin
 B:Between 2Pin and 3Pin
 C:Between 3Pin and 4Pin

 S:Between 19Pin and 20Pin

Second barrier position:
 W:No barrier
 A:Between 1Pin and 2Pin
 B:Between 2Pin and 3Pin
 C:Between 3Pin and 4Pin

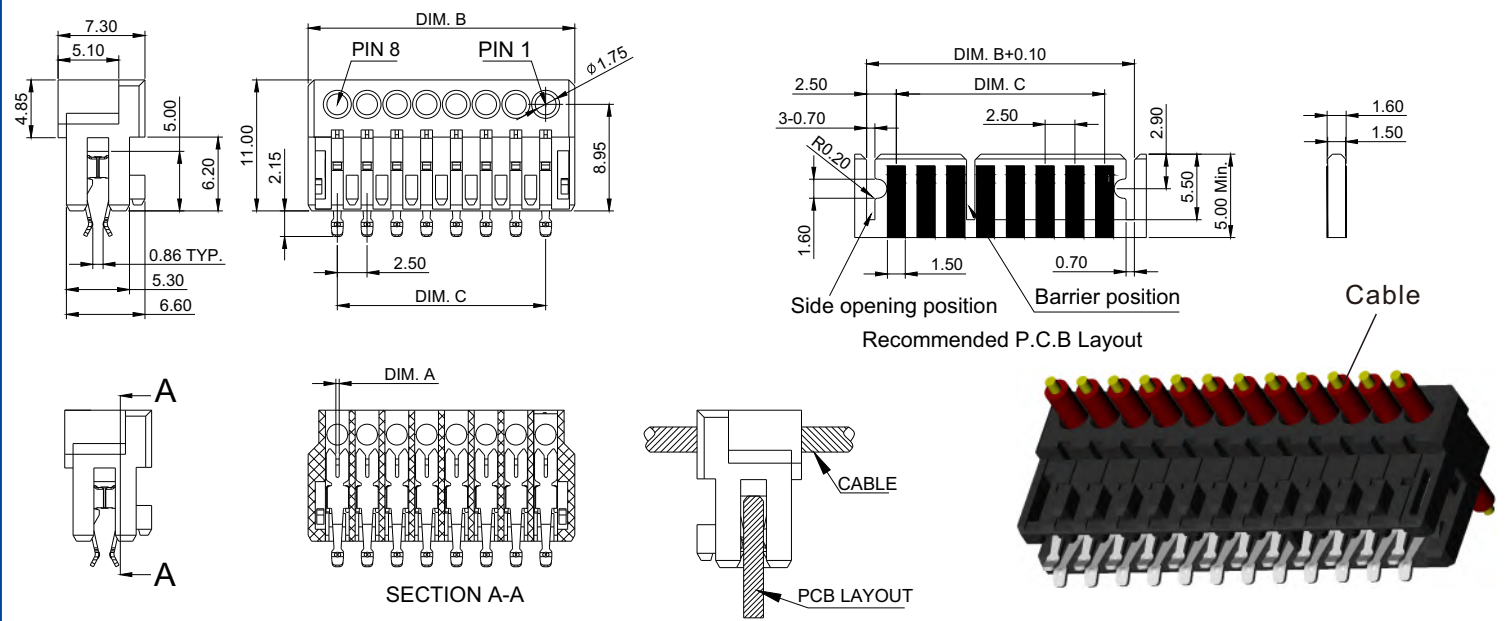
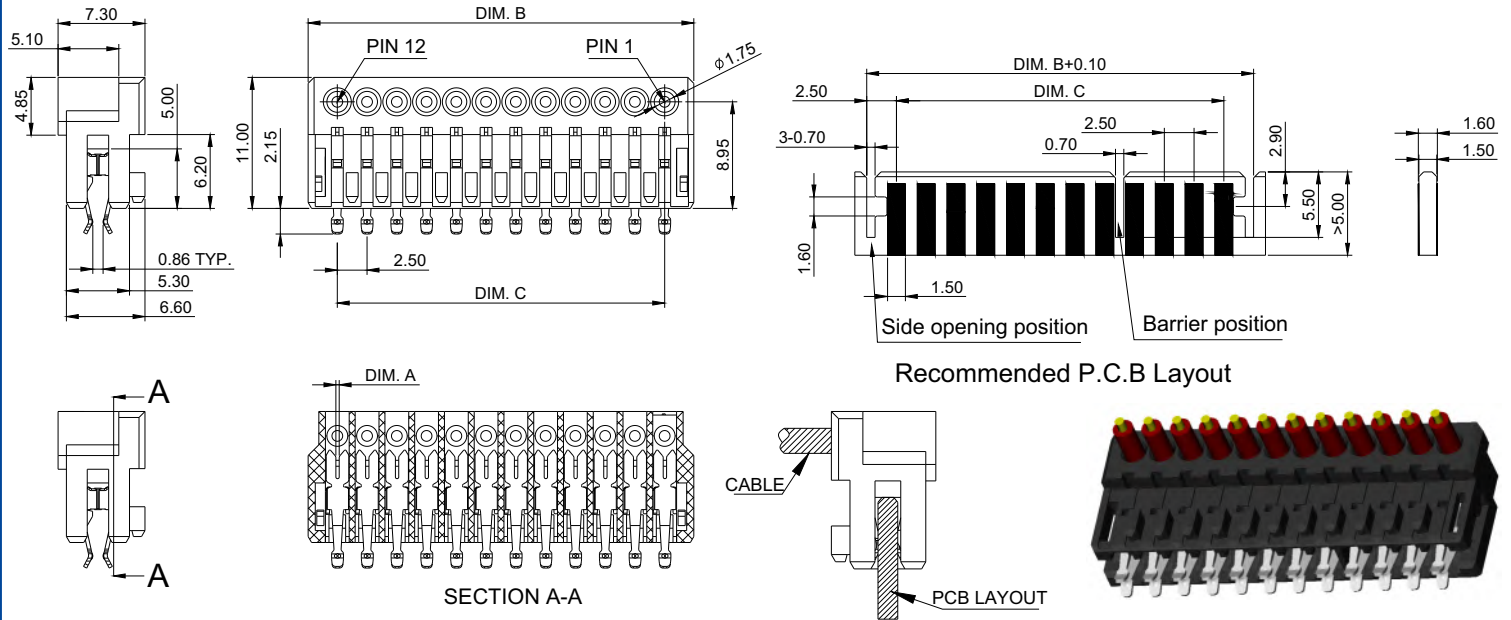

 S:Between 19Pin and 20Pin



28 AWG	0.25
26 AWG	0.28
24 AWG	0.34
22 AWG	0.48
Wire Size	DIM. A

J	11	29.90	25.00	S	20	52.40	47.50
I	10	27.40	22.50	R	19	49.90	45.00
H	9	24.90	20.00	Q	18	47.40	42.50
G	8	22.40	17.50	P	17	44.90	40.00
F	7	19.90	15.00	O	16	42.40	37.50
E	6	17.40	12.50	N	15	39.90	35.00
D	5	14.90	10.00	M	14	37.40	32.50
C	4	12.40	7.50	L	13	34.90	30.00
B	3	9.90	5.00	K	12	32.40	27.50
A	2	7.40	2.50				
PIN No.	PIN.	DIM. B	DIM. C	PIN No.	PIN.	DIM. B	DIM. C

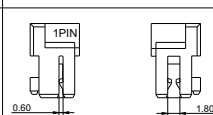
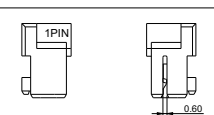
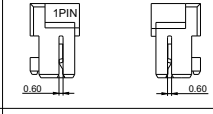
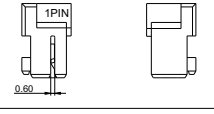
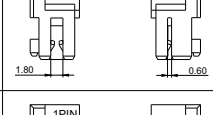
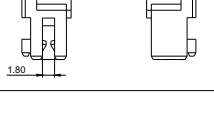
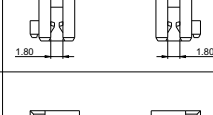
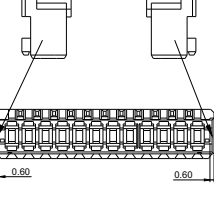
Table 2:(Housing Side opening position:Type A And B)

Number	VIEW	Number	VIEW
A		F	
B		G	
C		H	
D		J	
E			

Recommended P.C.B Layout (Type A And B)

V: Lock
 N: Last Pin)
 P2/P3: Shape of Side opening



 25XXX-000000A	 25XXX-000000B	 25XXX-000000C
 25XXX-000000D	 25XXX-000000E	 25XXX-000000F
 25XXX-000000G	 25XXX-000000H	 25XXX-000000J

Table 1:("■" Empty Pin position)

Pin No. Number	20	19	18	17	16	15	14	13	12	11	10	9	8	7	6	5	4	3	2	1
000																				
001																				■
002																				■
003																				■
004																				■
005																				■
006																				■
007																				■
008																				■
009																				■
010																				■
011																				■
012																				■
013																				■
014																				■
015																				■
016																				■
017																				■
018																				■
019																				■
020																				■
021																				■
022																				■

Pin No. Number	20	19	18	17	16	15	14	13	12	11	10	9	8	7	6	5	4	3	2	1
023																				■
024																				■
025																				■
026																				■
027																				■
028																				■
029																				■
030																				■
031																				■
032																				■
033																				■
034																				■
035																				■
036																				■
037																				■
038																				■
039																				■
040																				■
041																				■
042																				■
043																				■
044																				■
045																				■

Pin No. Number	20	19	18	17	16	15	14	13	12	11	10	9	8	7	6	5	4	3	2	1
046																				■
047																				■
048																				■
049																				■
050																				■
051																				■
052																				■
053																				■
054																				■
055																				■
056																				■
057																				■
058																				■
059																				■
060																				■
061																				■
062																				■
063																				■
064																				■
065																				■
066																				■
067																				■

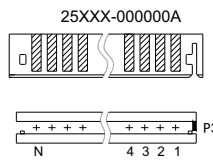
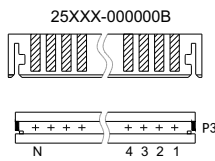
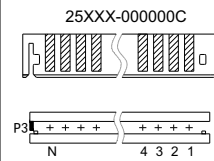
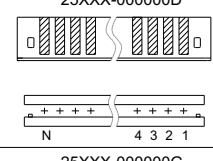
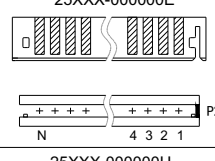
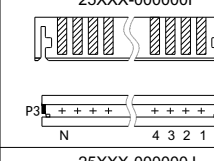
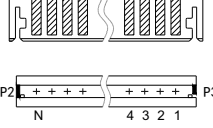
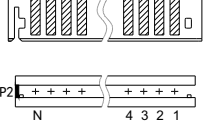
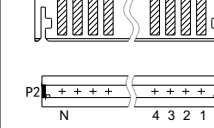
WAFER:

Current Rating:3.0AMP
Contact Resistance:20mΩ Max
Insulation Resistance:1000MΩ Min
Withstand Voltage:1000V AC/Minute
Operation Temperature:-40°C to +115°C
Pin Material:Phosphor Bronze
Contact Plating:Au or Sn over Ni
Insulator Material:Polyester (UL94V-0)
Standard:PA66/PA9T

25 X - XX XXX 000 XX X X X X X 1

Options
 C:Unilateral outgoing line with hook
 D:Bilateral outgoing line with hook

Positions:
 2-20

Empty Pin position:
 See Table 1 (Page 508)
 (000: No Empty Pin)

Hook Pin position :
 See Table 3 (Page 509)
 (000:No Hook)

Contact plating area
 SN=Tin
 S0=Gold Flash/Tin
 S1=3u" Au/Tin
 S2=5u" Au/Tin
 S3=10u" Au/Tin
 S4=15u" Au/Tin
 S5=30u" Au/Tin

Wire Range:
 1:28 AWG
 2:26 AWG
 3:24 AWG
 4:22 AWG

Material and Color
 W: PA66,White
 B: PA66,Green

The first barrier position:
 W:No barrier
 A:Between 1Pin and 2Pin
 B:Between 2Pin and 3Pin
 C:Between 3Pin and 4Pin

 S:Between 19Pin and 20Pin

Second barrier position:
 W:No barrier
 A:Between 1Pin and 2Pin
 B:Between 2Pin and 3Pin
 C:Between 3Pin and 4Pin

 S:Between 19Pin and 20Pin

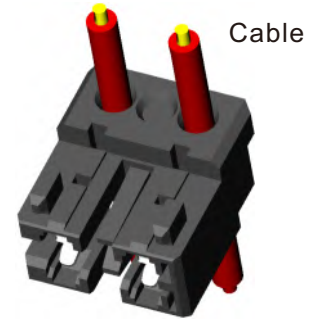
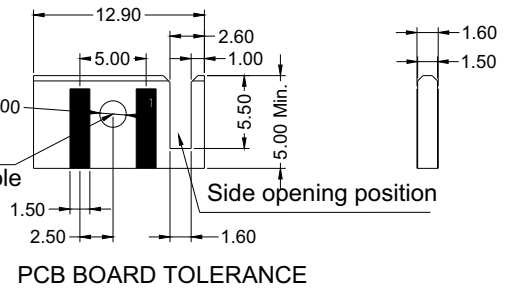
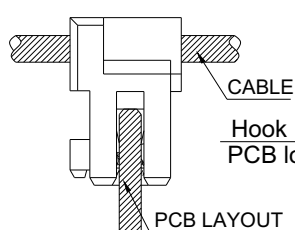
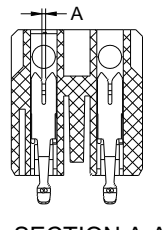
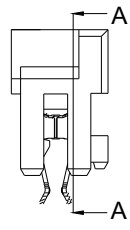
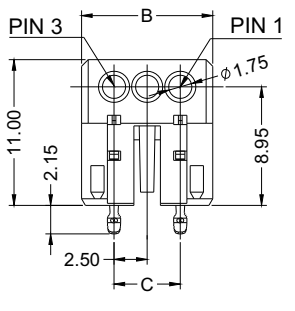
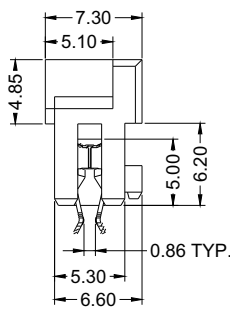
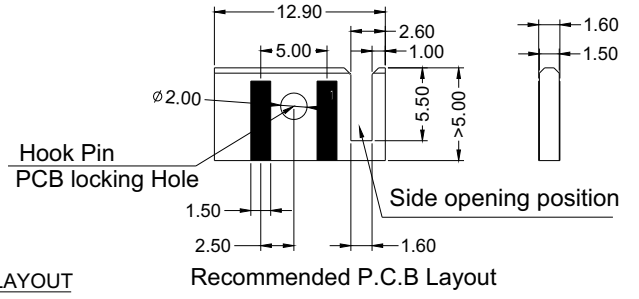
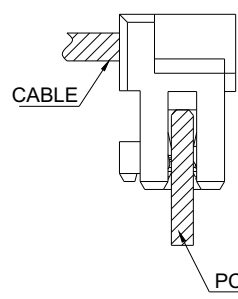
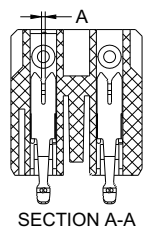
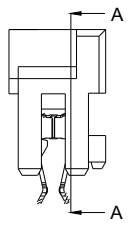
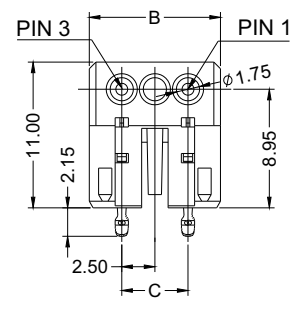
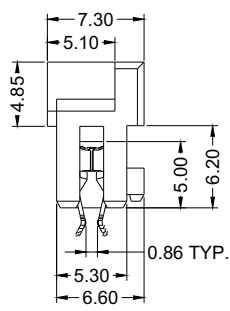
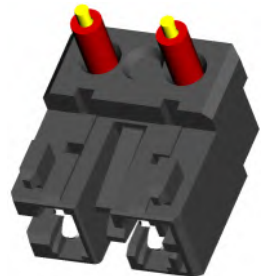

J	11	29.90	25.00	S	20	52.40	47.50
I	10	27.40	22.50	R	19	49.90	45.00
H	9	24.90	20.00	Q	18	47.40	42.50
G	8	22.40	17.50	P	17	44.90	40.00
F	7	19.90	15.00	O	16	42.40	37.50
E	6	17.40	12.50	N	15	39.90	35.00
D	5	14.90	10.00	M	14	37.40	32.50
C	4	12.40	7.50	L	13	34.90	30.00
B	3	9.90	5.00	K	12	32.40	27.50
A	2	7.40	2.50				
PIN No.	PIN.	DIM. B	DIM. C	PIN No.	PIN.	DIM. B	DIM. C

28 AWG	0.25
26 AWG	0.28
24 AWG	0.34
22 AWG	0.48
Wire Size	DIM. A

Table 1:(" ■ " Empty Pin position) Type C And D

Pin No. Number	20	19	18	17	16	15	14	13	12	11	10	9	8	7	6	5	4	3	2	1
000																				
001																				■
002																				■
003																				■
004																				■
005																				■
006																				■
007																				■
008																				■
009																				■
010																				■
011																				■
012																				■
013																				■
014																				■
015																				■
016																				■
017																				■
018																				■
019																				■
020																				■
021																				■
022																				■

Pin No. Number	20	19	18	17	16	15	14	13	12	11	10	9	8	7	6	5	4	3	2	1
023																				■
024																				■
025																				■
026																				■
027																				■
028																				■
029																				■
030																				■
031																				■
032																				■
033																				■
034																				■
035																				■
036																				■
037																				■
038																				■
039																				■
040																				■
041																				■
042																				■
043																				■
044																				■
045																				■

Pin No. Number	20	19	18	17	16	15	14	13	12	11	10	9	8	7	6	5	4	3	2	1
046																				■
047																				■
048																				■
049																				■
050																				■
051																				■
052																				■
053																				■
054																				■
055																				■
056																				■
057																				■
058																				■
059																				■
060																				■
061																				■
062																				■
063																				■
064																				■
065																				■
066																				■
067																				■

Table 2:(Housing Side opening position:Type C And D)











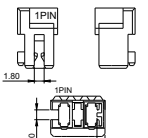
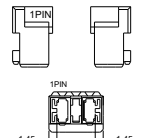
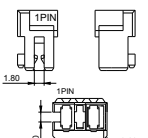
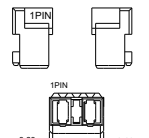
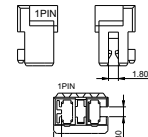
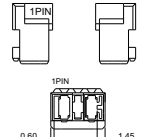
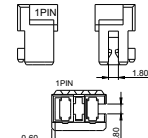
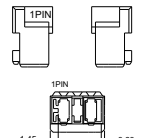
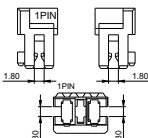



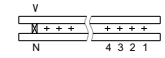

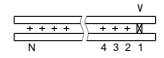

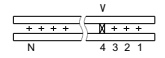

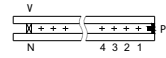

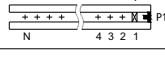

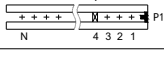

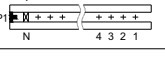

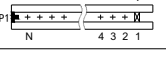

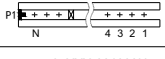

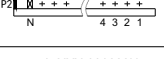

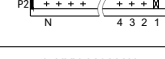

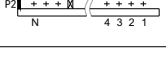

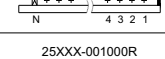

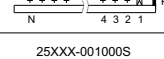

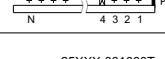

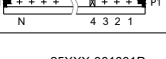

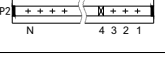

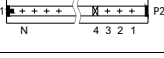

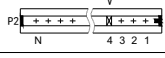

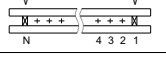

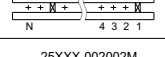

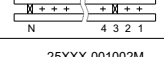
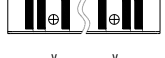
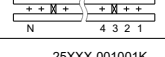

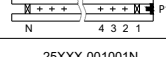

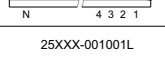

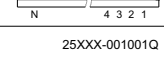
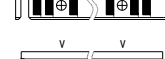
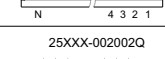
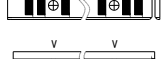
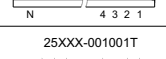

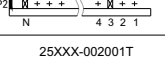
Number	VIEW	Number	VIEW
K		Q	
L		R	
M		S	
N		T	
P			

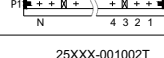
Table 3:(▼ Hook Pin position)(Type C And D)

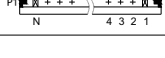
Pin No.	PIN																			
	20	19	18	17	16	15	14	13	12	11	10	9	8	7	6	5	4	3	2	1
000																				
001																				▼
002																				▼
003																				▼
004																				▼
005																				▼
006																				▼
007																				▼
008																				▼
009																				▼
010																				▼
011																				▼
012																				▼
013																				▼
014																				▼
015																				▼
016																				▼
017																				▼
018																				▼
019																				▼

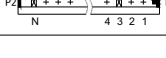
Recommended P.C.B Layout (Type C And D)

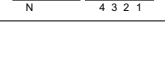
V: Lock
 N: Last Pin)
 P2/P3: Shape of Side opening
 P1="  " P2="  "

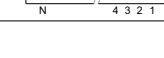
<p>25XXX-001000P</p>  	<p>25XXX-002000P</p>  	<p>25XXX-003000P</p>  	<p>25XXX-001000M</p>  
<p>25XXX-002000M</p>  	<p>25XXX-003000M</p>  	<p>25XXX-001000K</p>  	<p>25XXX-002000K</p>  
<p>25XXX-003000K</p>  	<p>25XXX-001000L</p>  	<p>25XXX-002000L</p>  	<p>25XXX-003000L</p>  
<p>25XXX-001000N</p>  	<p>25XXX-002000N</p>  	<p>25XXX-003000N</p>  	<p>25XXX-001000Q</p>  
<p>25XXX-001000R</p>  	<p>25XXX-001000S</p>  	<p>25XXX-001000T</p>  	<p>25XXX-001001P</p>  
<p>25XXX-002001P</p>  	<p>25XXX-001003P</p>  	<p>25XXX-002003P</p>  	<p>25XXX-001001M</p>  
<p>25XXX-002002M</p>  	<p>25XXX-001002M</p>  	<p>25XXX-001001K</p>  	<p>25XXX-001001N</p>  
<p>25XXX-001001L</p>  	<p>25XXX-001001Q</p>  	<p>25XXX-002002Q</p>  	<p>25XXX-001001T</p>  
<p>25XXX-002001T</p>  	<p>25XXX-001002T</p>  		

Board-Mounting
S/T DIP:Vertical T/H
R/A DIP:Horizontal T/H
S/T SMT:Vertical SMT
R/A SMT:Horizontal SMT

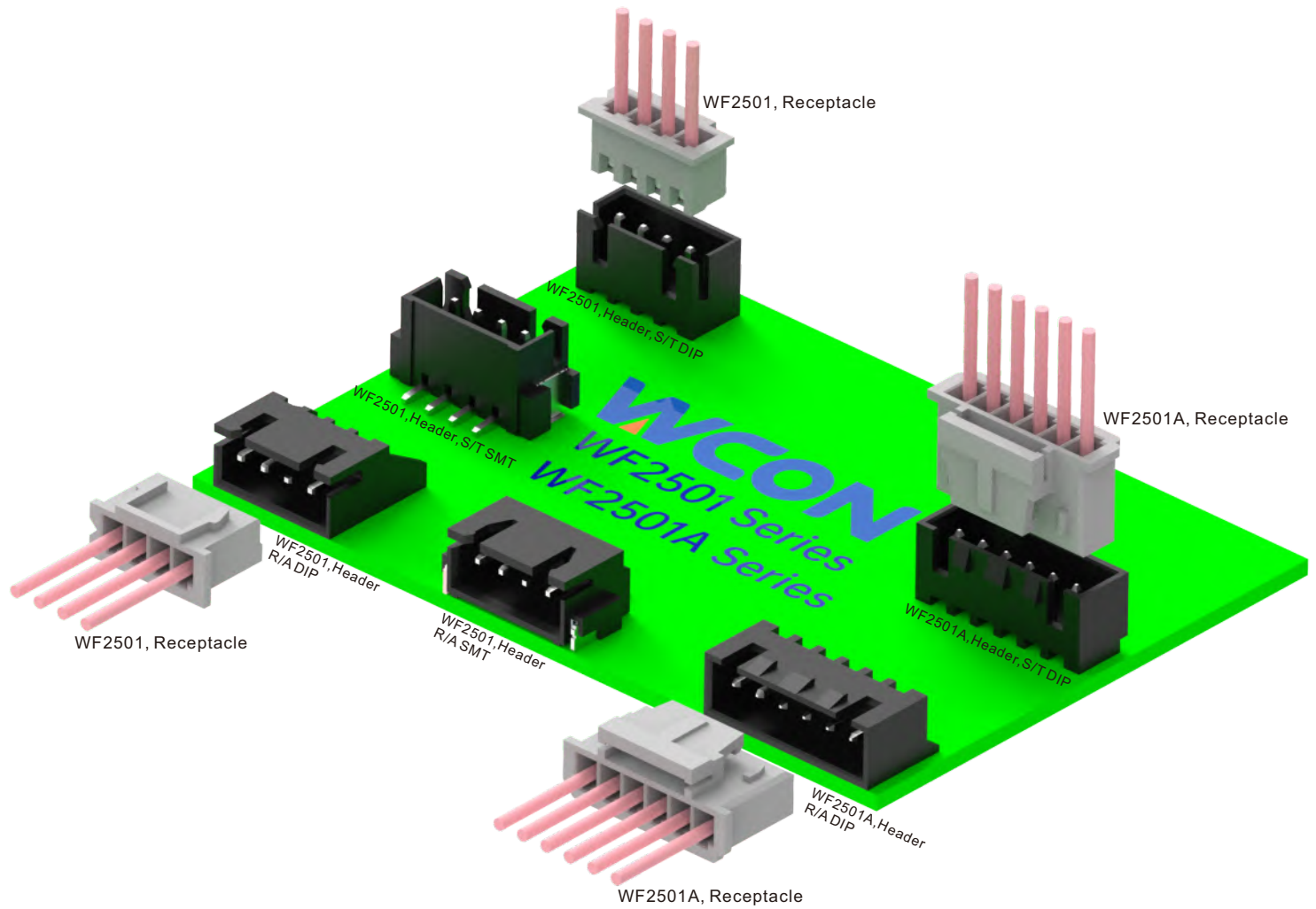



WAFER:

Current Rating: 3.0AMP
 Contact Resistance: 10mΩ Max
 Insulation Resistance: 1000MΩ Min
 Withstand Voltage: 1000V AC/Minute
 Operation Temperature: -40°C to +105°C
 Pin Material: Brass
 Contact Plating: Au Or Sn over Ni
 Insulator Material: Polyester (UL94V-0)
 Standard: PA9T/PA66/PA46/PBT
 Type : J



WF2501 - WR X

WR:R/A DIP
 WS:S/T DIP
 WM:S/T SMT
 WZ:R/A SMT

XX

Positions
 2~20

X

Color
 B=Black
 T=Natural
 W=White
 E=Beige

0

Packaging
 0=PE Bag
 T=Tube
 2=Type 2

X

Options
 1=Type 1
 2=Type 2

WF2501-WSHXXTT1



Pos	Dim		
	A	B	C
02	2.50	6.1	7.4
03	5.00	8.6	9.9
04	7.50	11.1	12.4
05	10.00	13.6	14.9
06	12.50	16.1	17.4
07	15.00	18.6	19.9
08	17.50	21.1	22.4
09	20.00	23.6	24.9
10	22.50	26.1	27.4
11	25.00	28.6	29.9
12	27.50	31.1	32.4
13	30.00	33.6	34.9
14	32.50	36.1	37.4
15	35.00	38.6	39.9
16	37.50	41.1	42.4
20	47.50	51.1	52.4

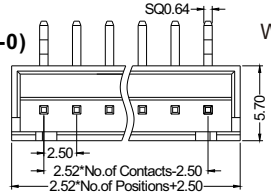

WF2501-WRHXXTT1

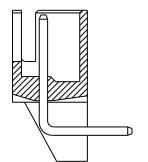

WF2501-WSHXXTT1

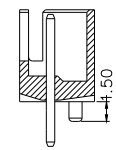
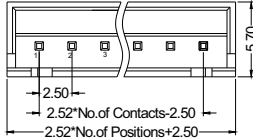

Pos	Dim		
	A	B	C
02	2.50	6.1	7.4
03	5.00	8.6	9.9
04	7.50	11.1	12.4
05	10.00	13.6	14.9
06	12.50	16.1	17.4
07	15.00	18.6	19.9
08	17.50	21.1	22.4
09	20.00	23.6	24.9
10	22.50	26.1	27.4
11	25.00	28.6	29.9
12	27.50	31.1	32.4
13	30.00	33.6	34.9
14	32.50	36.1	37.4
15	35.00	38.6	39.9
16	37.50	41.1	42.4
20	47.50	51.1	52.4

WF2501-WRHXXTT1

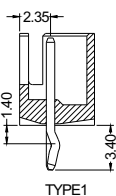
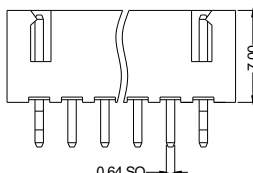
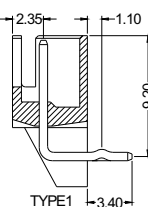
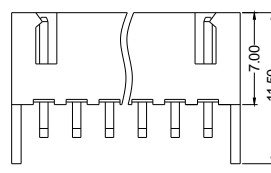
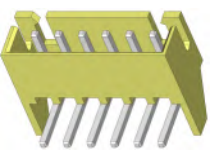

WF2501-WMHXXTR1

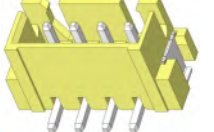

Pos	DIM			
	A	B	C	D
02	10.00	6.20	7.50	2.50
03	12.50	8.70	10.00	5.00
04	15.00	11.20	12.50	7.50
05	17.50	13.70	15.00	10.00
06	20.00	16.20	17.50	12.50
07	22.50	18.70	20.00	15.00
08	25.00	21.20	22.50	17.50
09	27.50	23.70	25.00	20.00
10	30.00	26.20	27.50	22.50
11	32.50	28.70	30.00	25.00
12	35.00	31.20	32.50	27.50
13	37.50	33.70	35.00	30.00
14	40.00	36.20	37.50	32.50
15	42.50	38.70	40.00	35.00
16	45.00	41.20	42.50	37.50

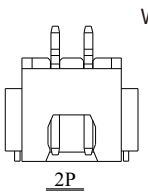
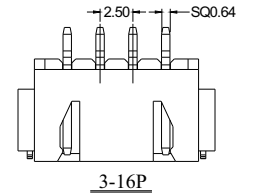
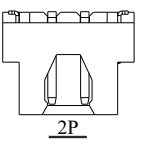
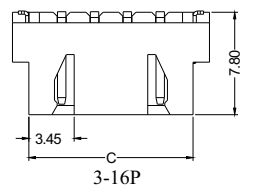

Pos	DIM			
	A	B	C	D
02	10.00	6.20	7.50	2.50
03	12.50	8.70	10.00	5.00
04	15.00	11.20	12.50	7.50
05	17.50	13.70	15.00	10.00
06	20.00	16.20	17.50	12.50
07	22.50	18.70	20.00	15.00
08	25.00	21.20	22.50	17.50
09	27.50	23.70	25.00	20.00
10	30.00	26.20	27.50	22.50
11	32.50	28.70	30.00	25.00
12	35.00	31.20	32.50	27.50
13	37.50	33.70	35.00	30.00
14	40.00	36.20	37.50	32.50
15	42.50	38.70	40.00	35.00
16	45.00	41.20	42.50	37.50

WF2501-WZHXXTR1

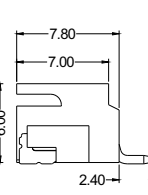
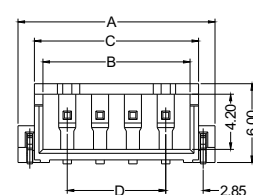
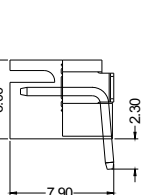
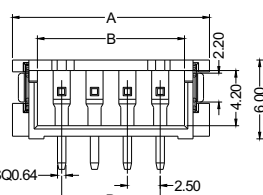
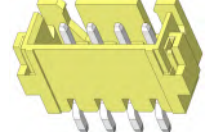

HOUSING:

Insulator Material: Polyester (UL94V-0)
 Standard: PA66
 Use With: WF2501-T (Crimple Terminal)
 Mated With: WF2501-Wafer



WF2501-HXXW01



WF2501-H XX W 0 1

Positions 2~20
 Color W=White
 Packaging 0=PE Bag

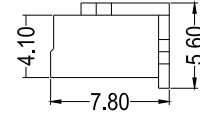
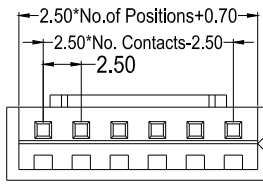

TERMINAL :

Material: Phosphor Bronze/Brass
 Contact Plating: Sn Over Ni
 Insulation O.D.: 1.90mm (Max.)
 Wire Range: AWG#22~#28

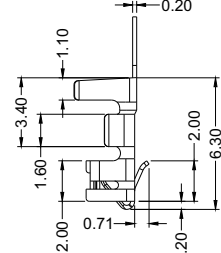
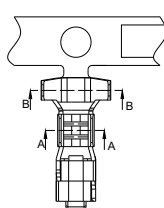

WF2501-TXSN01

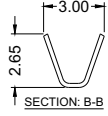
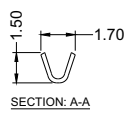
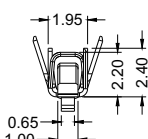

WF2501-T X SN 01



WF2501A Series, Wire to Board, 2.50mm(0.099")

WAFER:

Current Rating: 3.0AMP
 Contact Resistance: 20mΩ Max
 Insulation Resistance: 1000MΩ Min
 Withstand Voltage: 800V AC/Minute
 Operation Temperature: -40°C to +105°C
 Pin Material: Brass
 Contact Plating: Au Or Sn over Ni
 Insulator Material: Polyester (UL94V-0)
 Standard: PA66
 Type : Y

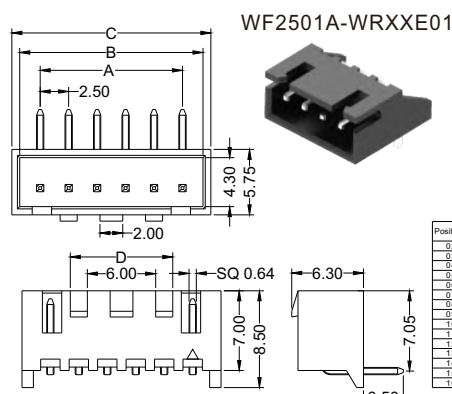

Positions	A	B	C	D
02	2.50	6.10	7.48	/
03	5.00	8.60	9.98	/
04	7.50	11.10	12.48	/
05	10.00	13.60	14.98	/
06	12.50	16.10	17.48	9.00
07	15.00	18.60	19.98	10.70
08	17.50	21.10	22.48	13.70
09	20.00	23.60	24.98	16.70
10	22.50	26.10	27.48	19.70
11	25.00	28.60	29.98	22.70
12	27.50	31.10	32.48	25.70
13	30.00	33.60	34.98	28.70
14	32.50	36.10	37.48	31.70
15	35.00	38.60	39.98	34.70
16	37.50	41.10	42.48	37.70

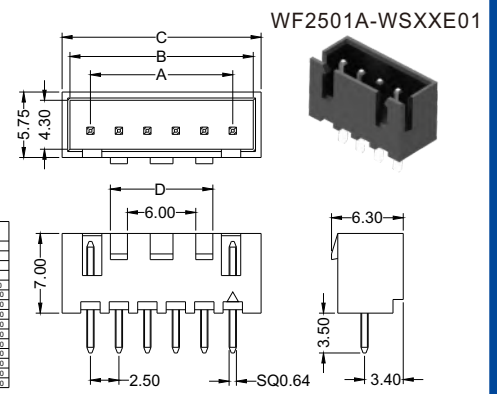

WF2501A - WS XX E T 1

WS=S/T DIP
 WR=R/A DIP
 Positions 2~15
 Packaging: T=Tube
 0:PE Bag

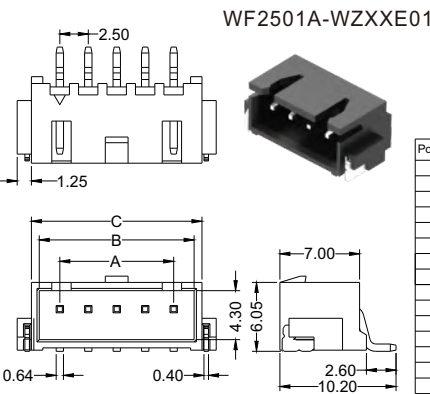

Positions	A	B	C
02	2.50	6.10	7.48
03	5.00	8.60	9.98
04	7.50	11.10	12.48
05	10.00	13.60	14.98
06	12.50	16.10	17.48
07	15.00	18.60	19.98
08	17.50	21.10	22.48
09	20.00	23.60	24.98
10	22.50	26.10	27.48
11	25.00	28.60	29.98
12	27.50	31.10	32.48
13	30.00	33.60	34.98
14	32.50	36.10	37.48
15	35.00	38.60	39.98
16	37.50	41.10	42.48

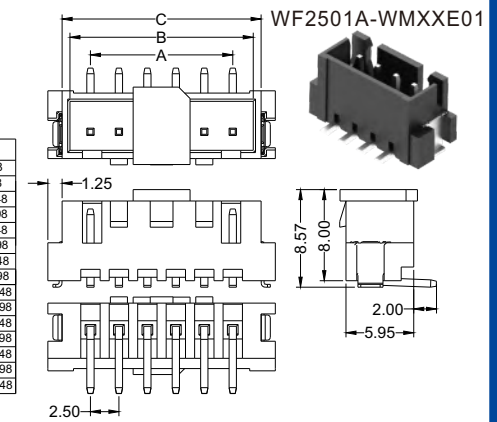

HOUSING:

Insulator Material: Polyester (UL94V-0)
 Standard: PA66
 Use With: WF2501A-T (Crimple Terminal)
 Mated With: WF2501A-Wafer

WF2501A-H XX W 0 1

Positions 2~15
 Color W=White
 Packaging 0=PE Bag

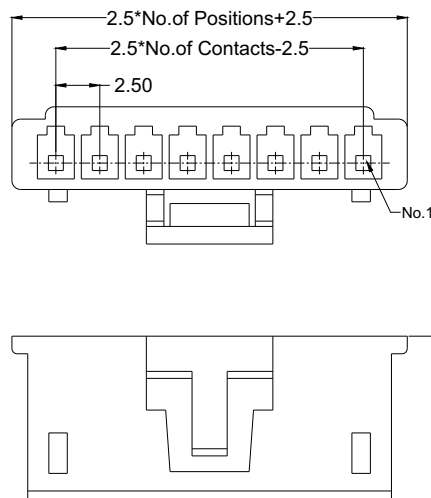

WF2501A-HXXW01

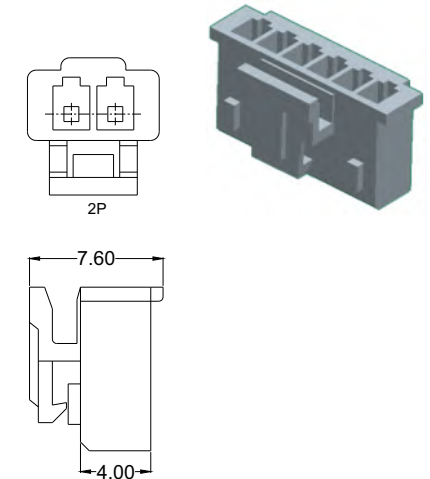

TERMINAL :

Material: Phosphor Bronze/Brass
 Contact Plating: Sn Over Ni
 Insulation O.D.: 1.90mm (Max.)
 Wire Range: AWG#22~#28

WF2501A-T P SN 01

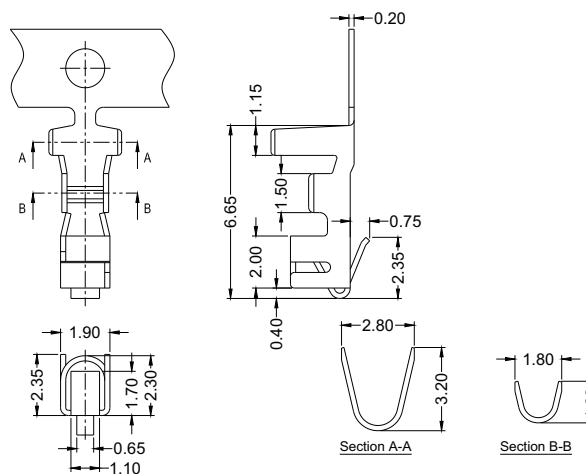

WF2501A-TPSN01



WAFER:

Current Rating: 3.0AMP
Contact Resistance: 20mΩ Max
Insulation Resistance: 1000MΩ Min
Withstand Voltage: 1000V AC/Minute
Operation Temperature: -40°C to +105°C
Pin Material: Brass
Contact Plating: Au Or Sn over Ni
Insulator Material: Polyester (UL94V-0)
Standard: PA66 Or PA46
Applicable P.C.B Hole DIA.: 0.90mm
Type : M

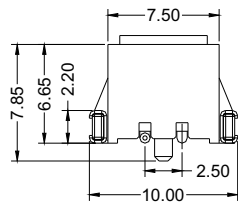
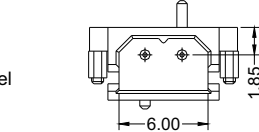
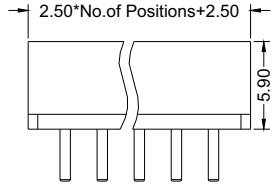
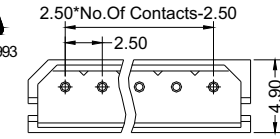

WF2502-WSXXEX1

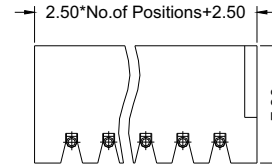
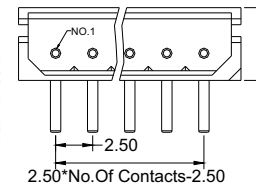
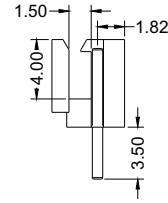
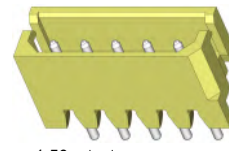

WF2502-WRXXEX1

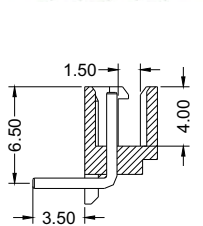
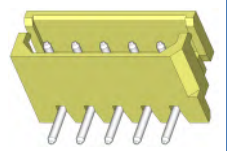

WF2502-WMXXEX1

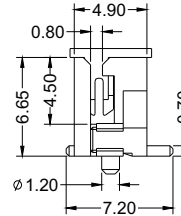
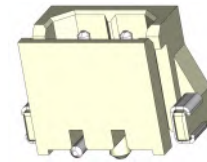

WF2502 - WS H XX E T 1

WS=S/T DIP
 WR=R/A DIP
 WM=S/T SMT
 Positions
 2~20

Packaging:
 T=Tube
 R=Tape&Reel
 0=PE Bag

HOUSING:

Insulator Material: Polyester (UL94V-0)
Standard: PA66
Use With: WF2502-T (Crimple Terminal)
Mated With: WF2502-Wafer

WF2502-H XX E 0 1

Positions
 2~20
 Color
 E= Beige
 Packaging
 0=PE Bag

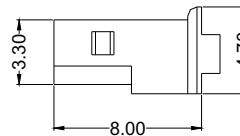
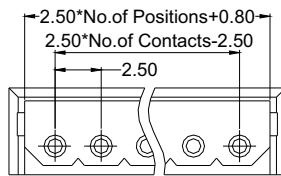
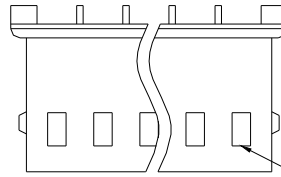
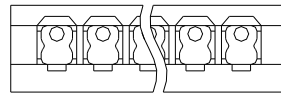

WF2502-HXXE01



TERMINAL :

Material: Phosphor Bronze
Contact Plating: Sn Over Ni
Insulation O.D.: 1.60mm (Max.)
Wire Range: AWG#22~#28

WF2502-T P SN 01

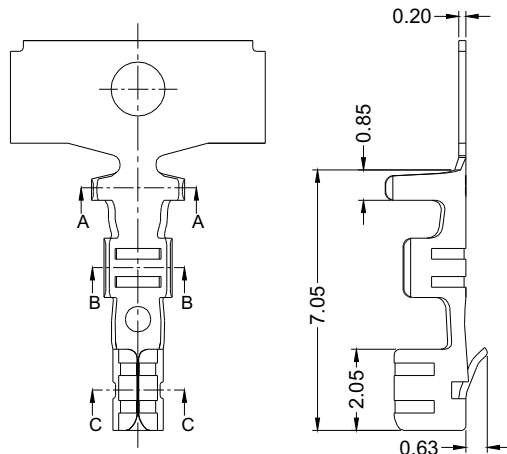

WF2502-TPSN01

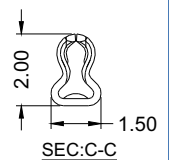
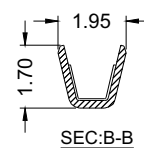
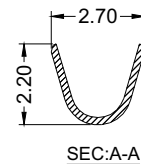

WAFER:

Current Rating: 3.0AMP
 Contact Resistance: 20mΩ Max
 Insulation Resistance: 1000MΩ Min
 Withstand Voltage: 800V AC
 Operation Temperature: -40°C to +105°C
 Contact Material: Brass
 Contact Plating: Sn over Ni
 Standard: PA66 or PA46(UL94V-0)
 Type : J



WF2504 - WR XX XX X 0 X

WR:R/A DIP
 WS:S/T DIP
 Insulator Material
 H=PA46
 Blank=PA66
 Positions
 2,3,4,5,6,7,8,9,10,
 11,12,13,14,15

Contact plating area
 S0=Gold Flash/Tin
 S3=10u"Au/Tin
 S4=15u"Au/Tin
 S5=30u"Au/Tin
 G0=Gold Flash
 G3=10u"Au
 G4=15u"Au
 G5=30u"Au
 SN=Tin

Color
 B=Black
 E=Beige
 W=White
 T=Natural

Option
 1=Type 1
 2=Type 2

Packing
 0=PE Bag
 T=Tube
 P=Tube+CAP

WF2504-WSH06E01

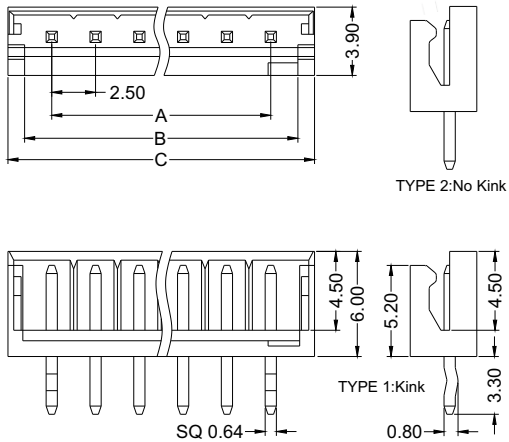
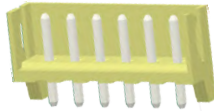

Pos.	Part No.	Dim.		
		A	B	C
2	WF2504-WS02X0X	2.50	7.5	5.6
3	WF2504-WS03X0X	5.00	10.0	8.1
4	WF2504-WS04X0X	7.50	12.5	10.6
5	WF2504-WS05X0X	10.00	15.0	13.1
6	WF2504-WS06X0X	12.50	17.5	15.6
7	WF2504-WS07X0X	15.00	20.0	18.1
8	WF2504-WS08X0X	17.50	22.5	20.6
9	WF2504-WS09X0X	20.00	25.0	23.1
10	WF2504-WS10X0X	22.50	27.5	25.6
11	WF2504-WS11X0X	25.00	30.0	28.1
12	WF2504-WS12X0X	27.50	32.5	30.6
13	WF2504-WS13X0X	30.00	35.0	33.1
14	WF2504-WS14X0X	32.50	37.5	35.6
15	WF2504-WS15X0X	35.00	40.0	38.1

WF2504-WRH06E01

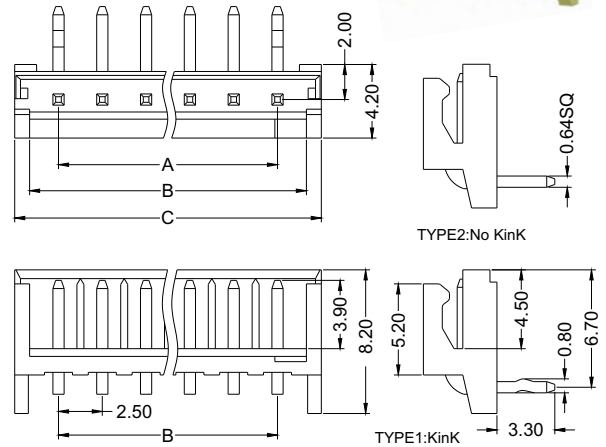

HOUSING:

Standard:PA66 (UL94V-0)
 Use With:WF2504-T(Crimp Contacts)
 Mated With:WF2504-Wafer

WF2504-HXXW01

WF2504-H XX X 0 1

Positions
 2,3,4,5,6,7,8,9,10,
 11,12,13,14,15,16
 20

Color
 W= White
 B= Black
 U= Blue
 E= Beige

Packaging
 0=PE Bag

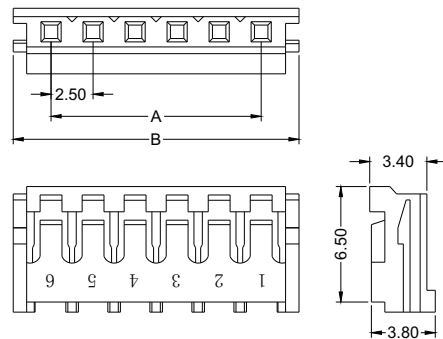

Pos.	Part No.	Dim.	
		A	B
2	WF2504-H02X01	2.5	7.0
3	WF2504-H03X01	5.0	9.5
4	WF2504-H04X01	7.5	12.0
5	WF2504-H05X01	10.0	14.5
6	WF2504-H06X01	12.5	17.0
7	WF2504-H07X01	15.0	19.5
8	WF2504-H08X01	17.5	22.0
9	WF2504-H09X01	20.0	24.5
10	WF2504-H10X01	22.5	27.0
11	WF2504-H11X01	25.0	29.5
12	WF2504-H12X01	27.5	32.0
13	WF2504-H13X01	30.0	34.5
14	WF2504-H14X01	32.5	37.0
15	WF2504-H15X01	35.0	39.5
16	WF2504-H16X01	37.5	42.0
20	WF2504-H20X01	47.5	52.0

TERMINAL :

Material:Phosphor Bronze/Brass
 Contact Plating:Sn Over Ni
 Insulation O.D.:1.60mm (Max.)
 Wire Range:AWG#22,#24,#26,#28#30

WF2504-TXSN01

WF2504 - T X SN 01

Material
 P:Phosphor Bronze
 B:Brass

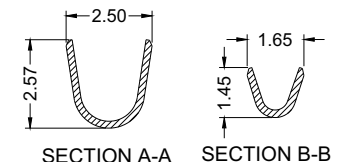
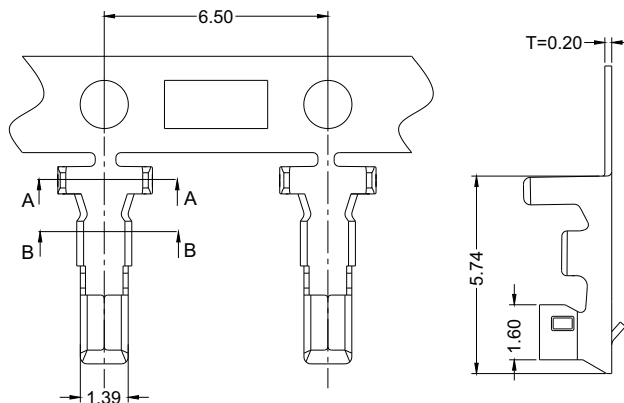

WAFER:

Current Rating:3.0AMP
 Contact Resistance:20mΩ Max
 Insulation Resistance:1000MΩ Min
 Withstand Voltage:1000V AC/Minute
 Operation Temperature:-40°C to +105°C
 Material:Copper Alloy
 Contact Plating:Sn over Ni
 Insulator Material:PA9T (UL94V-0)
 Type : J

WF2506 - WS H XX T T 1

WS=S/T DIP
 WR=R/A DIP
 WM=S/T SMT

Packaging:
 T=Tube

Positions
 2~15

Color:
 T=Nature

Pos	A	B	C
2	2.50	5.90	10.00
3	5.00	8.40	12.50
4	7.50	10.90	15.00
5	10.00	13.40	17.50
6	12.50	15.90	20.00
7	15.00	18.40	22.50
8	17.50	20.90	25.00
9	20.00	23.40	27.50
10	22.50	25.90	30.00
11	25.00	28.40	32.50
12	27.50	30.90	35.00
13	30.00	33.40	37.50
14	32.50	35.90	40.00
15	35.00	38.40	42.50

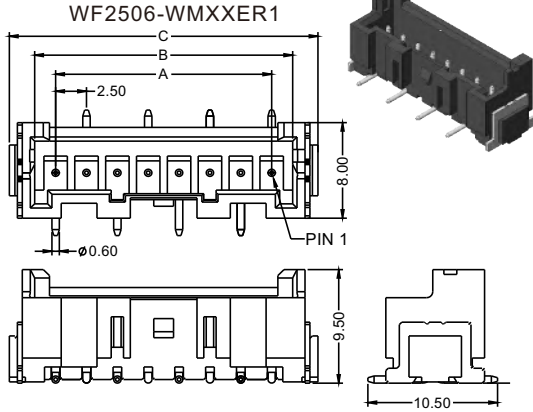

Pos	A	B	C
2	2.50	5.80	7.50
3	5.00	8.30	10.00
4	7.50	10.80	12.50
5	10.00	13.30	15.00
6	12.50	15.80	17.50
7	15.00	18.30	20.00
8	17.50	20.80	22.50
9	20.00	23.30	25.00
10	22.50	25.80	27.50
11	25.00	28.30	30.00
12	27.50	30.80	32.50
13	30.00	33.30	35.00
14	32.50	35.80	37.50
15	35.00	38.30	40.00
16	37.50	40.80	42.50
17	40.00	43.30	45.00
18	42.50	45.80	47.50
19	45.00	48.30	50.00
20	47.50	50.80	52.50

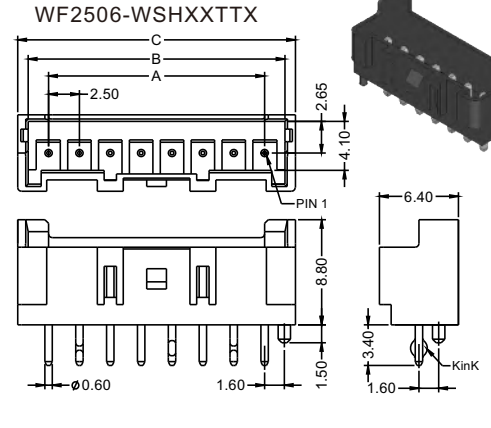

Pos	A	B	C	D
2	2.50	5.80	7.50	1.25
3	5.00	8.30	10.00	2.50
4	7.50	10.80	12.50	3.75
5	10.00	13.30	15.00	5.00
6	12.50	15.80	17.50	6.25
7	15.00	18.30	20.00	7.50
8	17.50	20.80	22.50	8.75
9	20.00	23.30	25.00	10.00
10	22.50	25.80	27.50	11.25
11	25.00	28.30	30.00	12.50
12	27.50	30.80	32.50	13.75
13	30.00	33.30	35.00	15.00
14	32.50	35.80	37.50	16.25
15	35.00	38.30	40.00	17.50
16	37.50	40.80	42.50	18.75
17	40.00	43.30	45.00	20.00
18	42.50	45.80	47.50	21.25
19	45.00	48.30	50.00	22.50
20	47.50	50.80	52.50	23.75

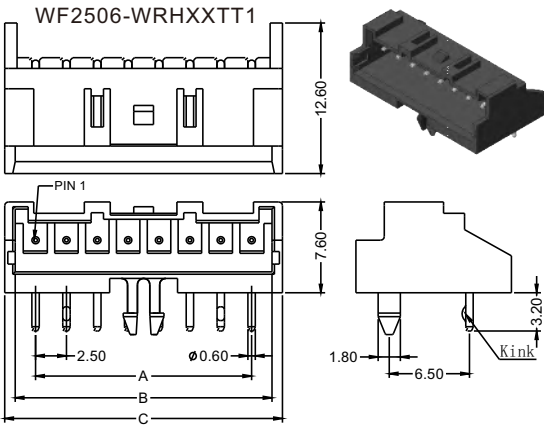

Pos	A	B	C
2	2.50	5.80	7.50
3	5.00	8.30	10.00
4	7.50	10.80	12.50
5	10.00	13.30	15.00
6	12.50	15.80	17.50
7	15.00	18.30	20.00
8	17.50	20.80	22.50
9	20.00	23.30	25.00
10	22.50	25.80	27.50
11	25.00	28.30	30.00
12	27.50	30.80	32.50
13	30.00	33.30	35.00
14	32.50	35.80	37.50
15	35.00	38.30	40.00
16	37.50	40.80	42.50
17	40.00	43.30	45.00
18	42.50	45.80	47.50
19	45.00	48.30	50.00
20	47.50	50.80	52.50

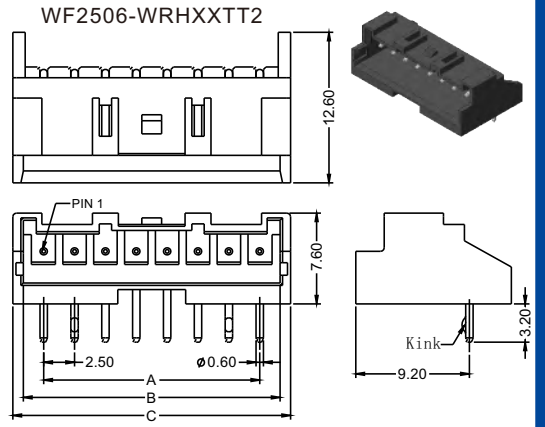

HOUSING:

Insulator Material:Polyester (UL94V-0)
 Standard:PA66

WF2506 - H XX W 0 1

Positions
 2~20

Packaging
 0=Bag

Pos	A	B	C
2	7.30	5.60	2.50
3	9.80	8.10	5.00
4	12.50	10.60	7.50
5	14.80	13.10	10.00
6	17.30	15.60	12.50
7	19.80	18.10	15.00
8	22.30	20.60	17.50
9	24.80	23.10	20.00
10	27.30	25.60	22.50
11	29.80	28.10	25.00
12	32.30	30.60	27.50
13	34.80	33.10	30.00
14	37.30	35.60	32.50
15	39.80	38.10	35.00
16	42.30	40.60	37.50
17	42.80	43.10	40.00
18	45.30	45.60	42.50
19	47.80	48.10	45.00
20	50.30	50.60	47.50

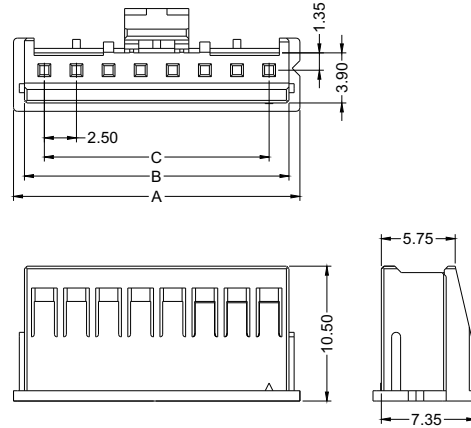

WF2506-HXXE01

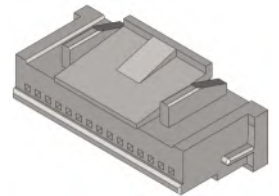

TERMINAL:

Material:Copper Alloy
 Contact Plating:Sn Over Ni

WF2506-TPSN0X

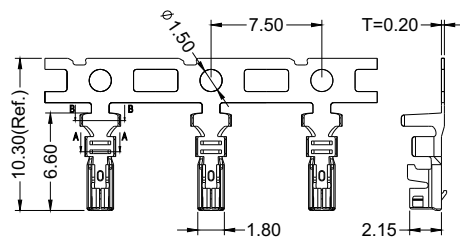

PART NO.	WIRE SIZE (AWG#)	INSULATION DIA MAX	A	B	D	E
WF2506-TPSN01	20-22	1.90MAX	1.91	2.08	2.49	2.74
WF2506-TPSN02	22-24	1.90MAX	1.65	1.55	2.49	2.74
WF2506-TPSN03	26-28	1.90MAX	1.34	1.35	2.49	2.74



WAFER:

Current Rating: 1.5~3.0AMP / See Table 1
 Contact Resistance: 20mΩ Max
 Insulation Resistance: 1000MΩ Min
 Withstand Voltage: 1000V AC/Minute
 Operation Temperature: -40°C to +125°C
 Pin Material: Copper alloy
 Contact Plating: Sn over Ni
 Insulator Material: Polyester (UL94V-0)
 Standard: PA9T, G.F

WF2507 - WS H XX T T 1

WS=S/T DIP
 Positions 2~15
 Packaging: T=Tube
 Color: T=Nature

WIRE RANGE		INSULATION O.D. (mm)	CURRENT MAX (A)
AWG	SQ(mm ²)		
#22	0.080~0.325	∅ 1.15~1.90	3.0
#24			2.5
#26			2.0
#28			1.5

WF2507-WSHXTT1

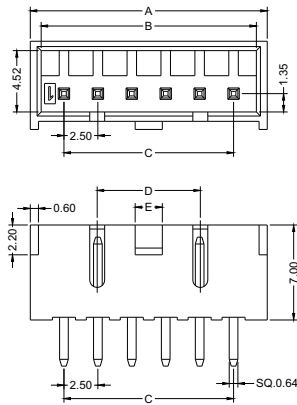

Pos.	A	B	C	D	E	F
2	7.46	5.86	2.50	5.00	1.00	0.86
3	9.96	8.36	5.00			
4	12.46	10.86	7.50			
5	14.96	13.36	10.00	7.60	2.00	1.10
6	17.46	15.86	12.50			
7	19.96	18.36	15.00			
8	22.46	20.86	17.50			
9	24.96	23.36	20.00			
10	27.46	25.86	22.50			
11	29.96	28.36	25.00			
12	32.46	30.86	27.50	39.96	38.36	35.00
13	34.96	33.36	30.00			
14	37.46	35.86	32.50			
15	39.96	38.36	35.00			

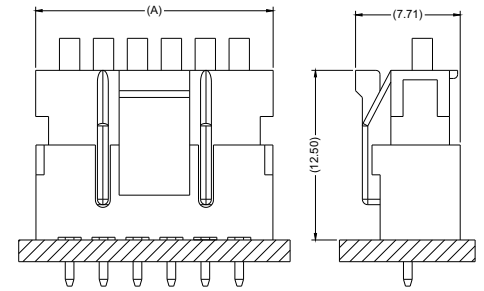

Housing:

Current Rating: 1.5~3.0AMP / See Table 1
 Contact Resistance: 20mΩ Max
 Insulation Resistance: 1000MΩ Min
 Withstand Voltage: 1000V AC/Minute
 Operation Temperature: -40°C to +125°C
 Insulator Material: Polyester (UL94V-0)
 Standard: PBT + 30%GF

WF2507 - H XX T 0 1 W

Positions Per Row 2~15
 Color: T=Nature
 Packaging: 0=PE Bag
 W=With "WCON" Logo

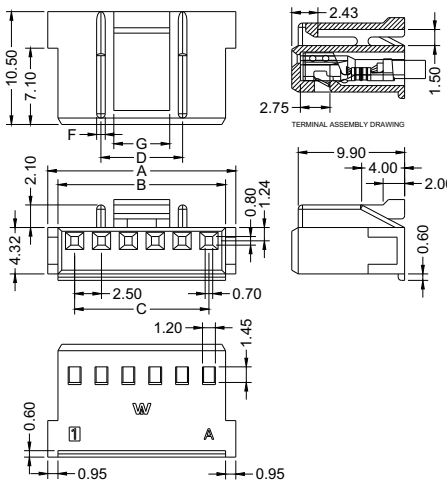

Pos.	A	B	C	D	E	F	G
2	7.50	5.60	2.50	5.00	1.70	0.60	3.00
3	10.00	8.10	5.00				
4	12.50	10.60	7.50				
5	15.00	13.10	10.00	7.60	2.70	0.80	5.20
6	17.50	15.60	12.50				
7	20.00	18.10	15.00				
8	22.50	20.60	17.50				
9	25.00	23.10	20.00				
10	27.50	25.60	22.50				
11	30.00	28.10	25.00				
12	32.50	30.60	27.50	40.00	38.10	35.00	
13	35.00	33.10	30.00				
14	37.50	35.60	32.50				
15	40.00	38.10	35.00				

TERMINAL :

Material: Copper alloy
 Contact Plating: Sn Over Ni
 Insulation O.D.: 1.90mm (Max.)
 Wire Range: AWG#22~#28

WF2507- T P XX 01

T=Terminal
 Material: P=Phosphor bronze
 Contact plating: SN=Bright Tin

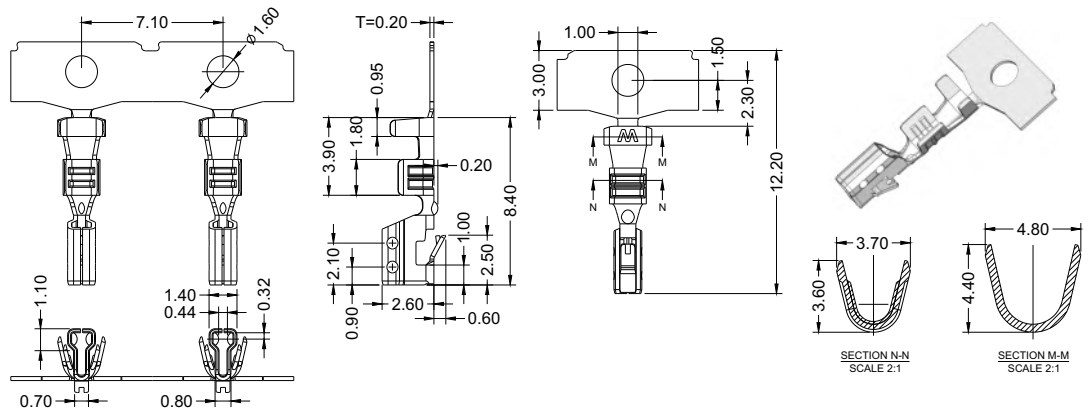

Board-Mounting
S/T DIP & R/A DIP
S/T SMT & R/A SMT

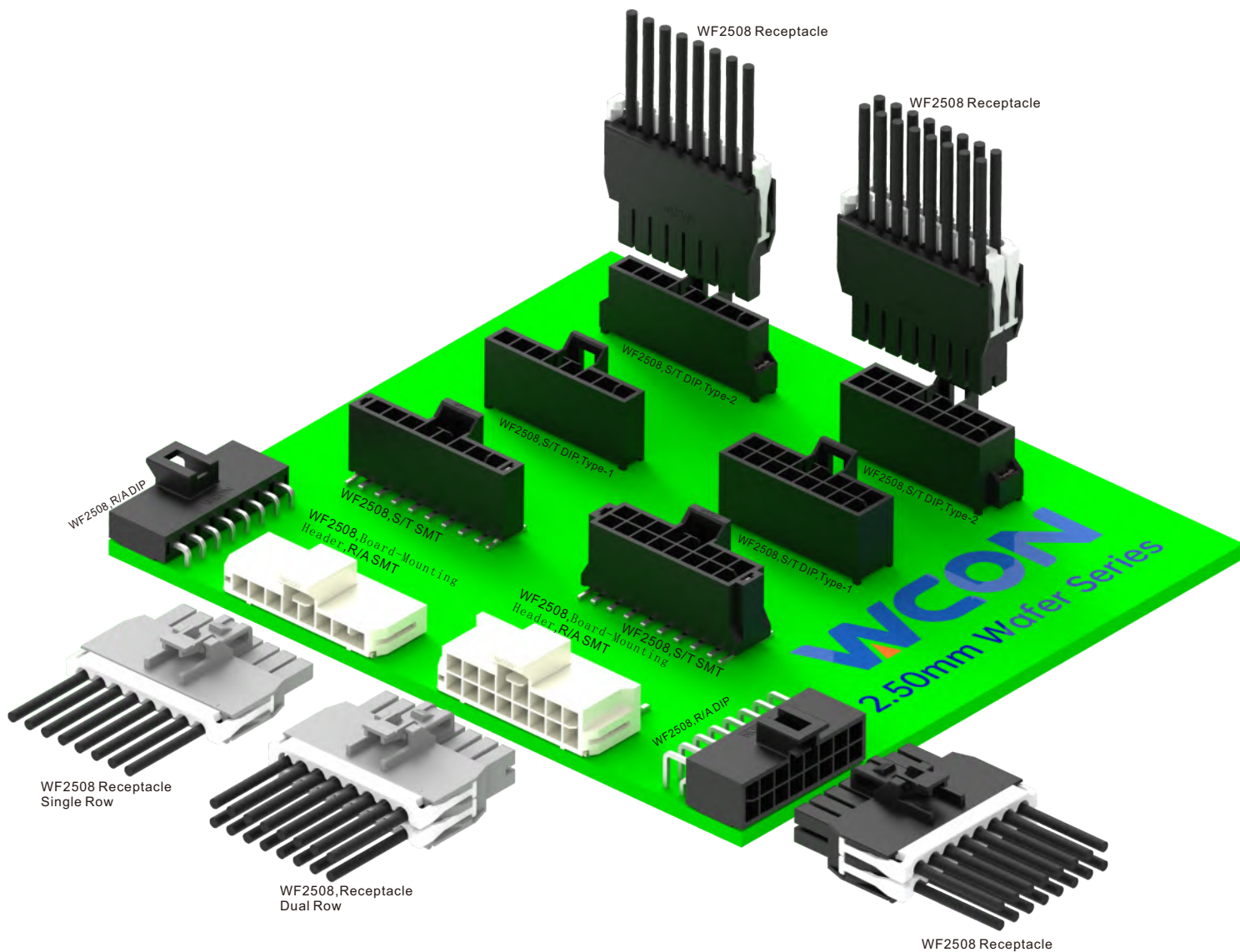



WF2508 Series, Wire to Board, 2.50mm(0.099")

WAFER:

Current Rating: 3.5~8.0AMP
 Contact Resistance: 10mΩ Max
 Insulation Resistance: 1000MΩ Min
 Withstand Voltage: 1500V AC
 Operation Temperature: -40°C to +125°C
 Contact Material: Copper alloy
 Contact Plating: Au or Sn over Ni
 Standard: LCP+GF(UL94V-0)
 Type : M

WF 2508 - 1 WS H XX XX X X X
 Single Row
 WS: S/T DIP
 WR: R/A DIP
 WM: S/T SMT
 WZ: R/A SMT
 Positions
 2,3,4,5,6,7,8
 Contact plating area
 S1=3u"Au/Tin
 S4=15u"Au/Tin
 S5=30u"Au/Tin
 SN= Tin
 Option
 1: W/O Lantch
 2: W/ Lantch
 Packaging
 A=Tray
 Color
 T=Natural
 B=Black

Positions / Wire size / Rated current(Amp)

Positions	Cable size (AWG)			
	#20	#22	#24	#26
2	8.0	6.5	6.0	5.0
3	7.7	6.1	5.7	4.7
4	7.5	5.8	5.5	4.5
5	7.2	5.5	5.2	4.2
6	7.0	5.1	5.0	4.0
7	6.7	4.8	4.7	3.7
8	6.5	4.5	4.5	3.5

WF2508-1WMHXXXXX1

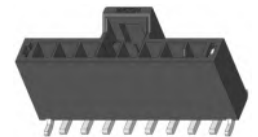
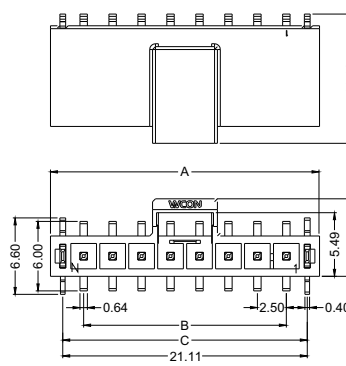

Pos.	A	B	C
2	8.23	2.50	6.11
3	10.73	5.00	8.61
4	13.23	7.50	11.11
5	15.73	10.00	13.61
6	18.23	12.50	16.11
7	20.73	15.00	18.61
8	23.23	17.50	21.11

WF2508-1WSHXXXXX1

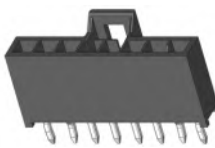
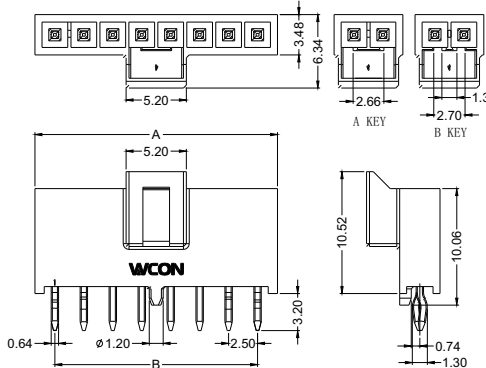

Pos.	A	B
2	5.94	2.50
3	8.44	5.00
4	10.94	7.50
5	13.44	10.00
6	15.94	12.50
7	18.44	15.00
8	20.94	17.50

WF2508-1WSHXXXXX2

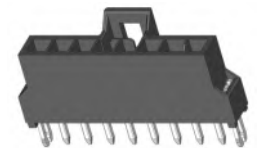
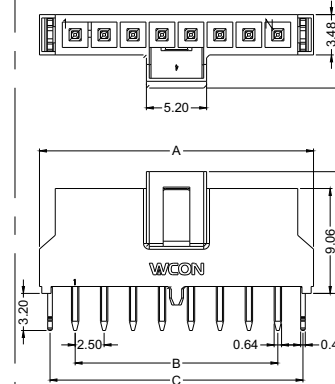

Pos.	A	B	C
2	8.66	5.94	6.84
3	11.16	8.44	9.34
4	13.66	10.94	11.84
5	16.16	13.44	14.34
6	18.66	15.94	16.84
7	21.16	18.44	19.34
8	23.66	20.94	21.84

WF2508-1WRHXXXXX1

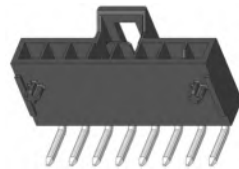
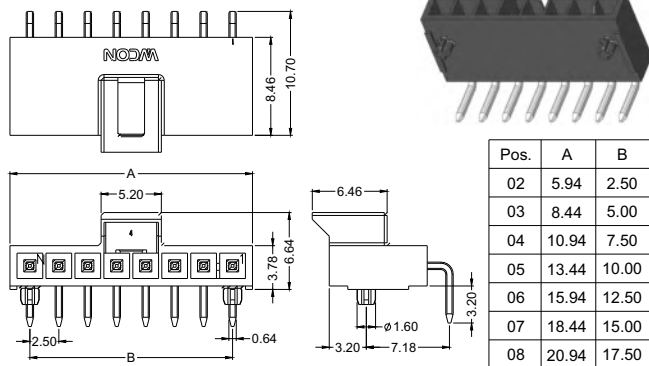

Pos.	A	B
02	5.94	2.50
03	8.44	5.00
04	10.94	7.50
05	13.44	10.00
06	15.94	12.50
07	18.44	15.00
08	20.94	17.50

WF2508-1WZHXXXXX1

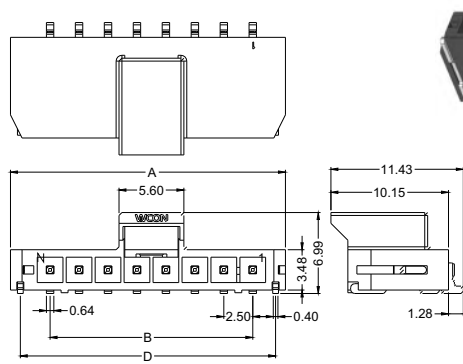

Pos.	A	B	C
2	8.74	2.50	7.04
3	11.24	5.00	9.54
4	13.74	7.50	12.04
5	16.24	10.00	14.54
6	28.74	12.50	17.04
7	21.24	15.00	19.54
8	23.74	17.50	22.04

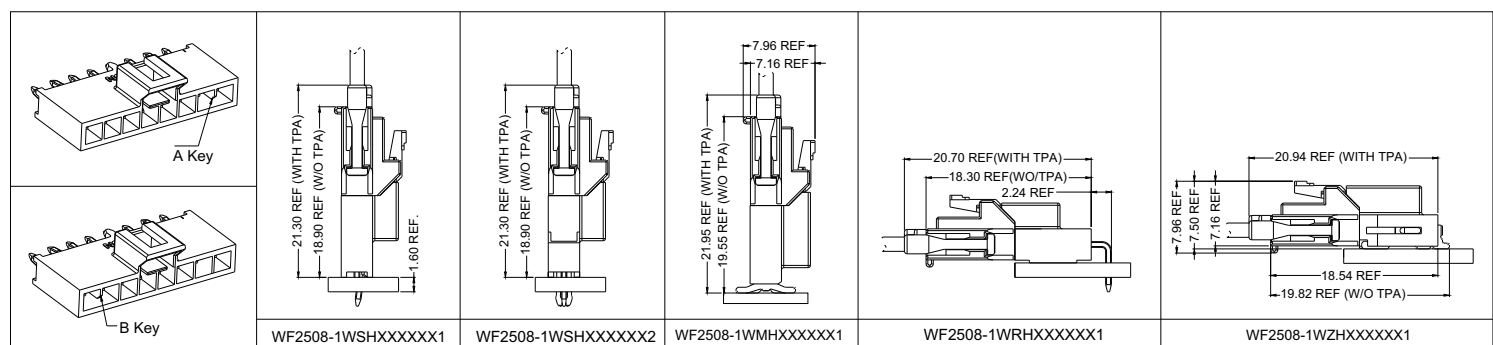



WF2508 Series, Wire to Board, 2.50mm(0.099")

WAFER:

Current Rating: 3.5~8.0AMP
 Contact Resistance: 10mΩ Max
 Insulation Resistance: 1000MΩ Min
 Withstand Voltage: 1500V AC
 Operation Temperature: -40°C to +125°C
 Contact Material: Copper alloy
 Contact Plating: Au or Sn over Ni
 Standard: LCP+GF(UL94V-0)
 Type : M

WF 2508 - 2 WS H XX XX X X X
 Dual Rows
 WS: S/T DIP
 WR: R/A DIP
 WM: S/T SMT
 WZ: R/A SMT
 Positions
 4, 6, 8, 10, 12, 14, 16
 Contact plating area
 S1=3u"Au/Tin
 S4=15u"Au/Tin
 S5=30u"Au/Tin
 SN= Tin
 Option
 1: W/O Lantch
 2: W/ Lantch
 Packaging
 A=Tray
 Color
 T=Natural
 B=Black

Positions / Wire size / Rated current(Amp)

Positions	Cable size (AWG)			
	#20	#22	#24	#26
4	8.0	6.5	6.0	5.0
6	7.7	6.1	5.7	4.7
8	7.5	5.8	5.5	4.5
10	7.2	5.5	5.2	4.2
12	7.0	5.1	5.0	4.0
14	6.7	4.8	4.7	3.7
16	6.5	4.5	4.5	3.5

WF2508-2WMHXXXXX1

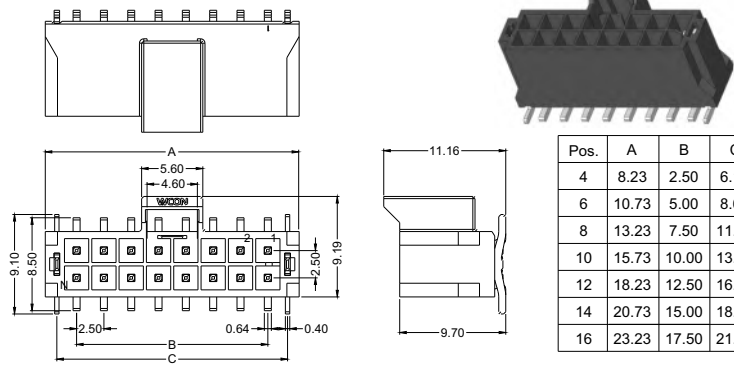

Pos.	A	B	C
4	8.23	2.50	6.11
6	10.73	5.00	8.61
8	13.23	7.50	11.11
10	15.73	10.00	13.61
12	18.23	12.50	16.11
14	20.73	15.00	18.61
16	23.23	17.50	21.11

WF2508-2WSHXXXXX1

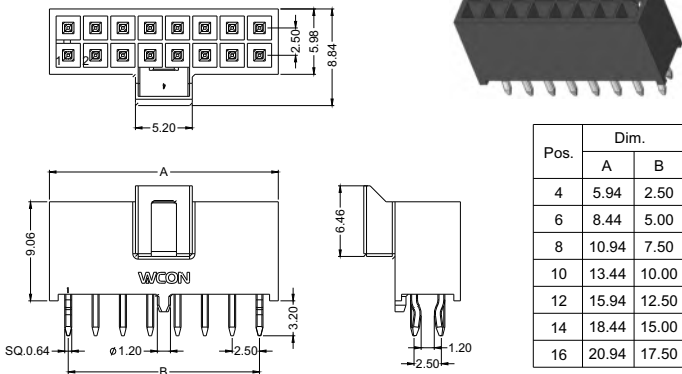

Pos.	Dim.	
	A	B
4	5.94	2.50
6	8.44	5.00
8	10.94	7.50
10	13.44	10.00
12	15.94	12.50
14	18.44	15.00
16	20.94	17.50

WF2508-2WSHXXXXX2

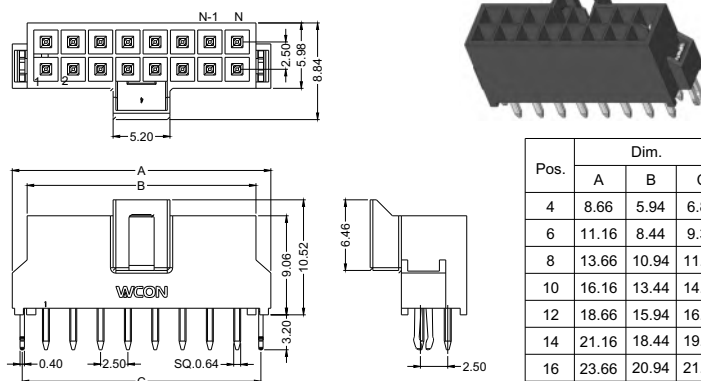

Pos.	Dim.		
	A	B	C
4	8.66	5.94	6.84
6	11.16	8.44	9.34
8	13.66	10.94	11.84
10	16.16	13.44	14.34
12	18.66	15.94	16.84
14	21.16	18.44	19.34
16	23.66	20.94	21.84

WF2508-2WRHXXXXX1

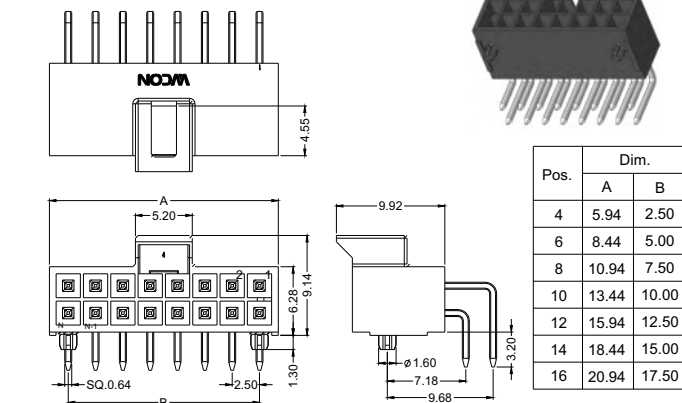

Pos.	Dim.	
	A	B
4	5.94	2.50
6	8.44	5.00
8	10.94	7.50
10	13.44	10.00
12	15.94	12.50
14	18.44	15.00
16	20.94	17.50

WF2508-2WZHXXXXX1

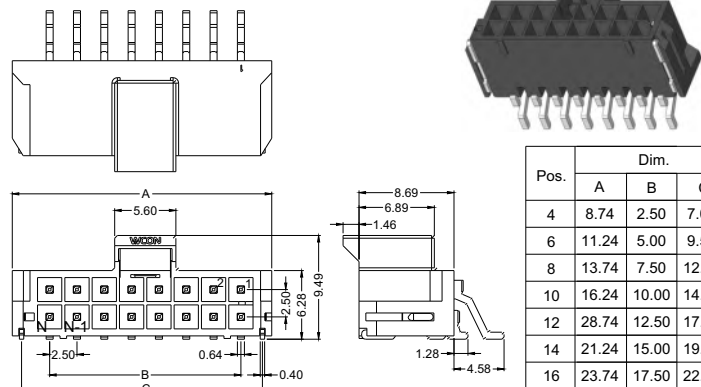

Pos.	Dim.		
	A	B	C
4	8.74	2.50	7.04
6	11.24	5.00	9.54
8	13.74	7.50	12.04
10	16.24	10.00	14.54
12	28.74	12.50	17.04
14	21.24	15.00	19.54
16	23.74	17.50	22.04

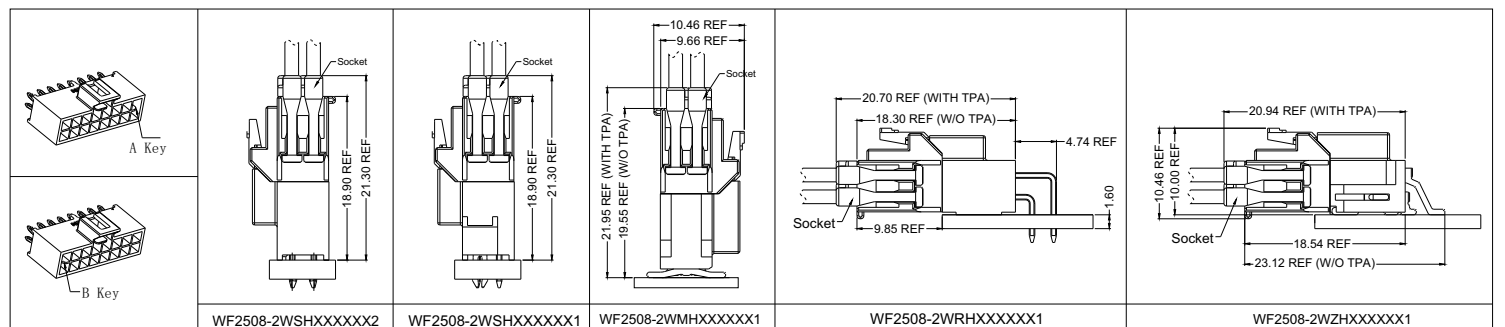

HOUSING:

Housing Material: PA46+GF(UL94V-0)
 Use With: WF2508-T (Crimple Terminal)
 Mated With: WF2508-Wafer
 Cover Material: PA46, (UL94V-0)
 Type: M

WF 2508 - 2 H XX X 0 X
 1:Single Row
 2:Dual Row
 Positions
 2,3,4,5,6,7,8(Single Row)
 4,6,8,10,12,14,16(Dual Row)
 Color
 T=Natural
 B=Black
 Option
 1:Key-1
 2:Key-2

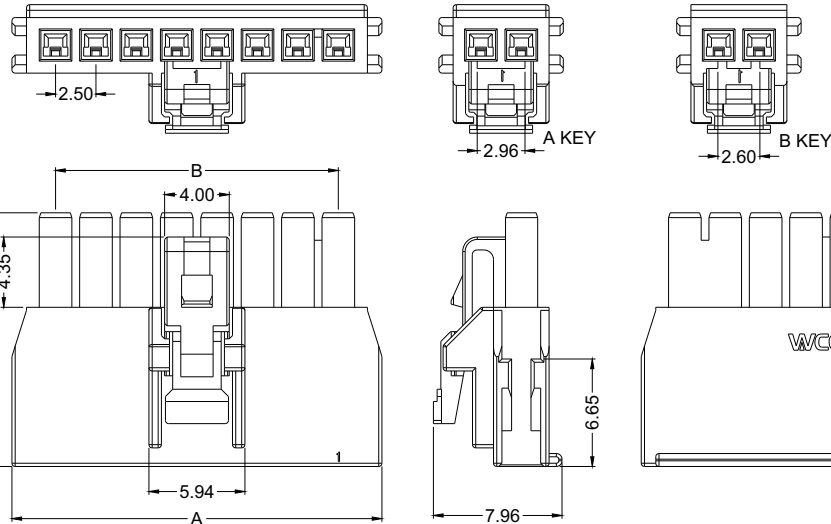
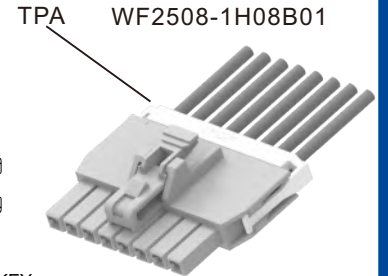

Pos.	Dim.	
	A	B
2	7.70	2.50
3	10.20	5.00
4	12.70	7.50
5	15.20	10.00
6	17.70	12.50
7	20.20	15.00
8	22.90	17.50

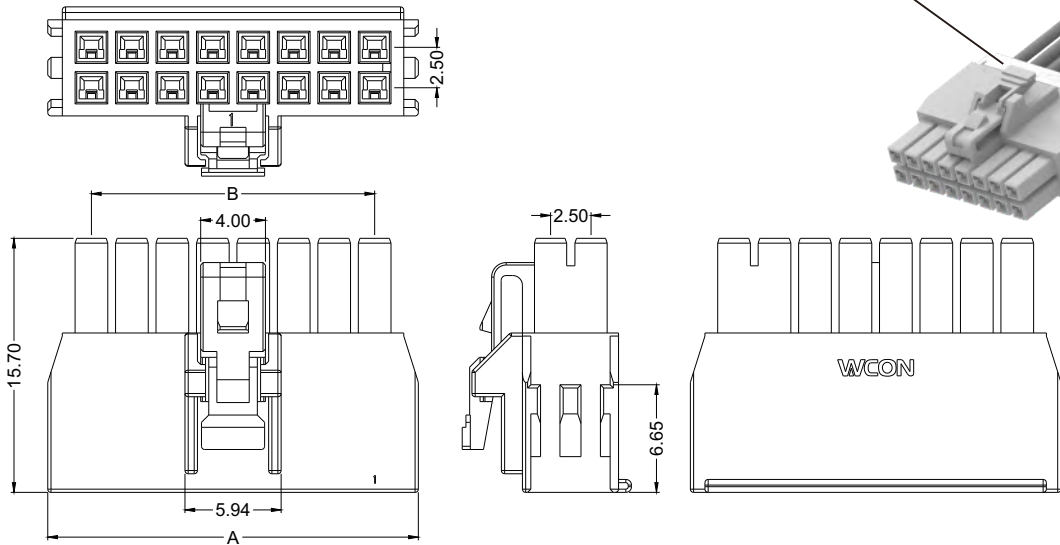
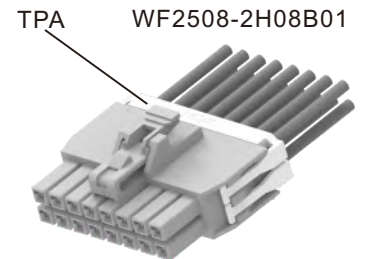

Pos.	Dim.	
	A	B
4	7.70	2.50
6	10.20	5.00
8	12.70	7.50
10	15.20	10.00
12	17.70	12.50
14	20.20	15.00
16	22.90	17.50

TERMINAL :

Material: Copper alloy
 Contact Plating: Au or Sn Over Ni
 Insulation O.D.: 1.80mm (Max.)
 Wire Range: AWG#26, #24, #22, #20

WF2508-TCXX0X

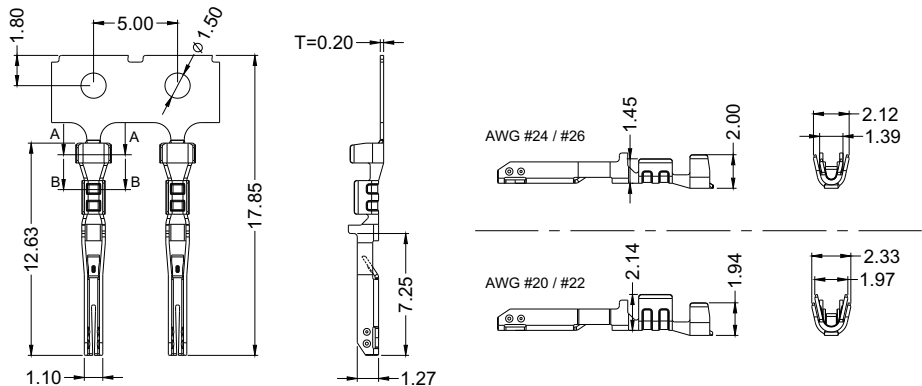

WAFER:

Current Rating: 2.0~5.0AMP (Table 1)
 Contact Resistance: 10mΩ Max
 Insulation Resistance: 1000MΩ Min
 Withstand Voltage: 1500V AC
 Operation Temperature: -40°C to +125°C
 Contact Material: Copper alloy
 Contact Plating: Au or Sn over Ni
 Standard: PA9T+GF(UL94V-0)
 Type : M

WF 2509- 1 W S H XX XX T X 1

Single Row
 WS: S/T DIP
 WR: R/A DIP
 Positions
 2,3,4,5,6,7,8,9,10,
 11,12,13,14,15
 Packaging
 A=Tray
 Color
 T=Natural
 Contact plating area
 S1=3u"Au/Tin
 SN= Tin

Positions / Wire size / Rated current(Amp)

Positions	Cable size (AWG)			
	#20	#22	#24	#26
2	5.0	4.5	4.0	3.5
7	3.5	3.0	2.5	2.5
15	3.5	3.0	2.5	2.0

WF2509-1WRHXXXXTX1

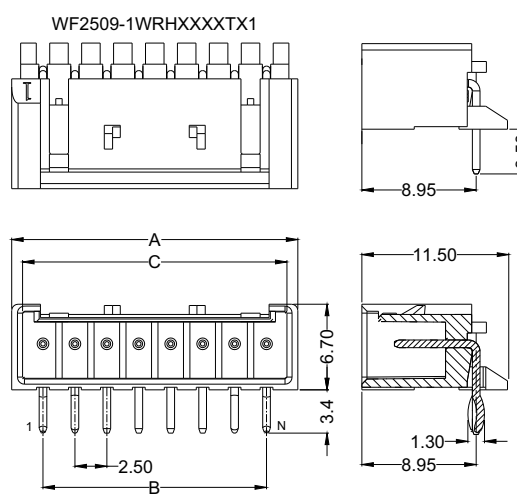

Pos.	A	B	C
2	7.40	2.50	5.70
3	9.90	5.00	8.20
4	12.40	7.50	10.70
5	14.90	10.00	13.20
6	17.40	12.50	15.70
7	19.90	15.00	18.20
8	22.40	17.50	20.70
9	24.90	20.00	23.20
10	27.40	22.50	25.70
11	29.90	25.00	28.20
12	32.40	27.50	30.70
13	34.90	30.00	33.20
14	37.40	32.50	35.70
15	39.90	35.00	38.20

WF2509-1WSHXXXXTX1

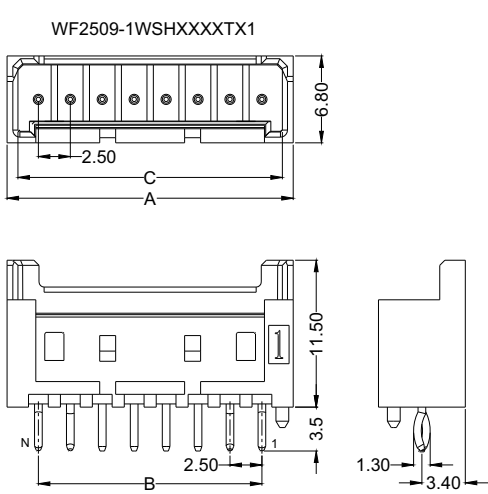

Pos.	A	B	C
2	7.40	2.50	5.70
3	9.90	5.00	8.20
4	12.40	7.50	10.70
5	14.90	10.00	13.20
6	17.40	12.50	15.70
7	19.90	15.00	18.20
8	22.40	17.50	20.70
9	24.90	20.00	23.20
10	27.40	22.50	25.70
11	29.90	25.00	28.20
12	32.40	27.50	30.70
13	34.90	30.00	33.20
14	37.40	32.50	35.70
15	39.90	35.00	38.20

WF2509-1WSHXXXXTX2

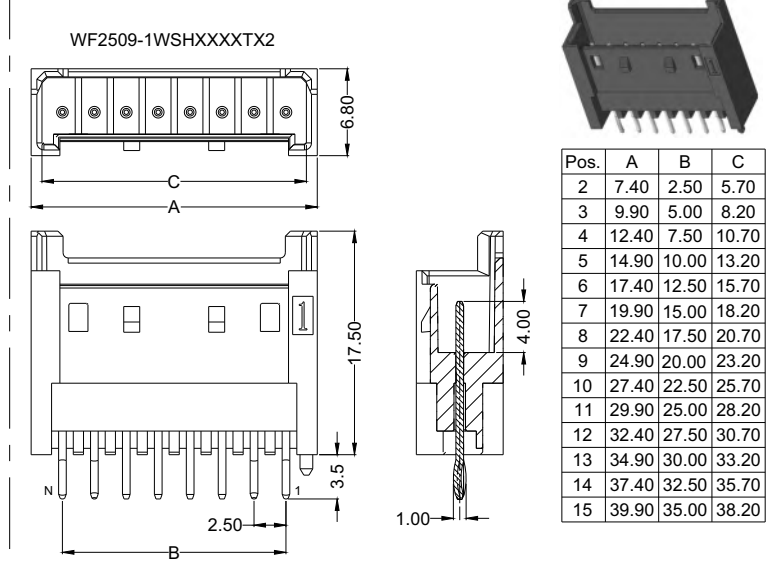

Pos.	A	B	C
2	7.40	2.50	5.70
3	9.90	5.00	8.20
4	12.40	7.50	10.70
5	14.90	10.00	13.20
6	17.40	12.50	15.70
7	19.90	15.00	18.20
8	22.40	17.50	20.70
9	24.90	20.00	23.20
10	27.40	22.50	25.70
11	29.90	25.00	28.20
12	32.40	27.50	30.70
13	34.90	30.00	33.20
14	37.40	32.50	35.70
15	39.90	35.00	38.20

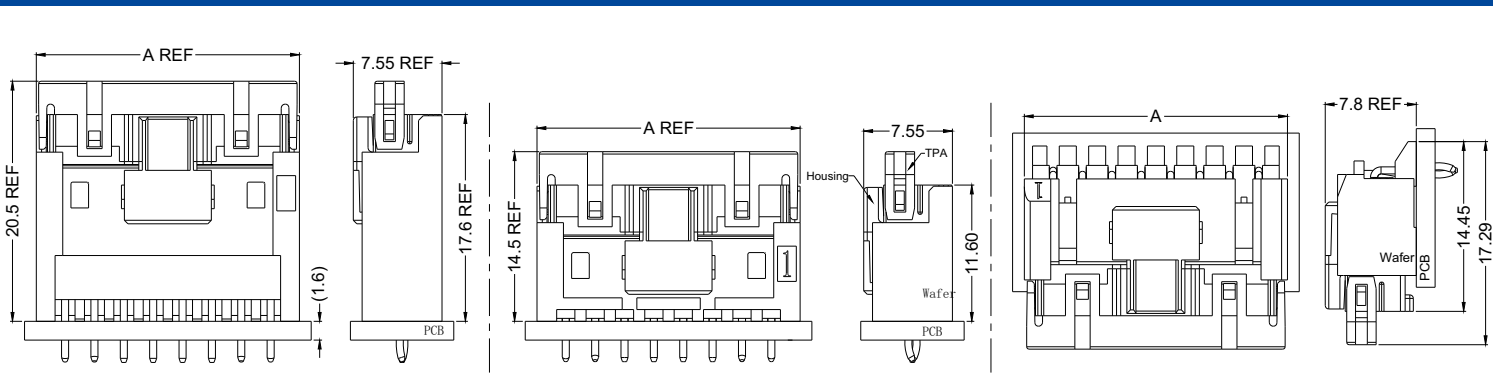

Assembly diagrams showing the connection of the wafer to a PCB, including dimensions for reference points (A REF, 7.55 REF, 14.5 REF, 17.6 REF, 20.5 REF, 7.8 REF, 14.45, 17.29).

WAFER:

Current Rating: 2.0~5.0AMP (Table 1)
 Contact Resistance: 10mΩ Max
 Insulation Resistance: 1000MΩ Min
 Withstand Voltage: 1500V AC
 Operation Temperature: -40°C to +125°C
 Contact Material: Copper alloy
 Contact Plating: Au or Sn over Ni
 Standard: PBT+GF(UL94V-0)
 Type : M

GWF2509- H XX W 0 1 W

Positions
 2,3,4,5,6,7,8,9,10,
 11,12,13,14,15

W=White

W="WCON" Logo

0=PE Bag

Positions / Wire size / Rated current(Amp)

Positions	Cable size (AWG)			
	#20	#22	#24	#26
2	5.0	4.5	4.0	3.5
7	3.5	3.0	2.5	2.5
15	3.5	3.0	2.5	2.0

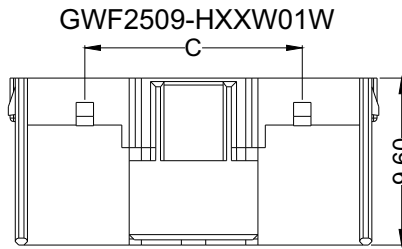

Pos.	A	B	C
2	5.50	2.50	
3	8.00	5.00	
4	10.50	7.50	
5	13.00	10.00	
6	15.50	12.50	
7	18.00	15.00	
8	20.50	17.50	12.50
9	23.00	20.00	12.50
10	25.50	22.50	12.50
11	28.00	25.00	12.50
12	30.50	27.50	12.50
13	33.00	30.00	12.50
14	35.50	32.50	12.50
15	38.00	35.00	12.50

GWF2509-H08W01W

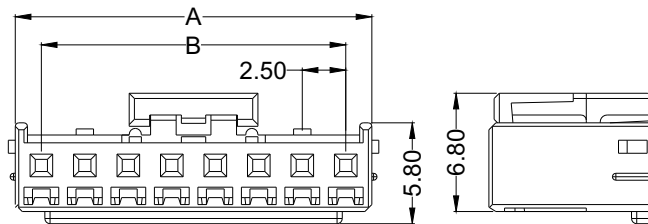
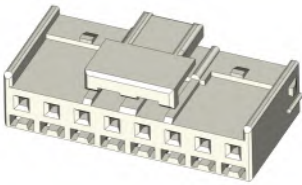

GWF2509-1CXXG01

GWF2509-1C08G01

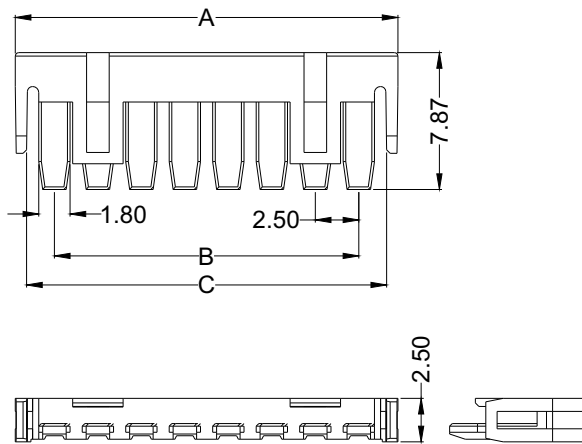
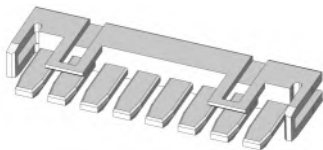

Pos.	A	B	C
2	7.00	2.50	5.70
3	9.50	5.00	8.20
4	12.00	7.50	10.70
5	14.50	10.00	13.20
6	17.00	12.50	15.70
7	19.50	15.00	18.20
8	22.00	17.50	20.70
9	24.50	20.00	23.20
10	27.00	22.50	25.70
11	29.50	25.00	28.20
12	32.00	27.50	30.70
13	34.50	30.00	33.20
14	37.00	32.50	35.70
15	39.50	35.00	38.20

TERMINAL :

Material: Copper alloy
 Contact Plating: Au or Sn Over Ni
 Insulation O.D.: 1.80mm (Max.)
 Wire Range: AWG#26, #24, #22, #20

WF2509-TPXX01

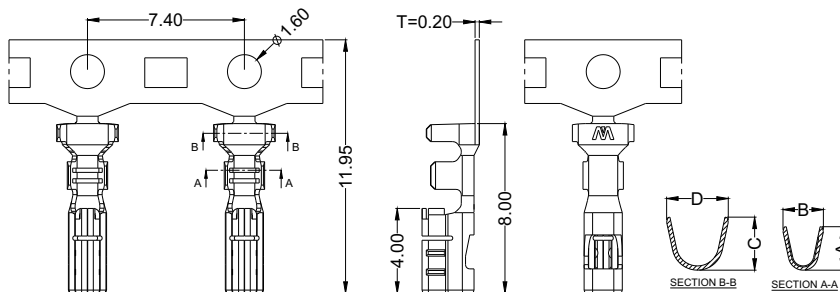

Part No.	Cable Size AWG	A	B	C	D
WF2509-TPSN01	#22, #20	2.05	1.90	2.50	2.91
WF2509-TPSN02	#26, #24	1.42	1.30	2.48	2.41



WAFER:

Current Rating: 3.0AMP
 Contact Resistance: 20mΩ Max
 Insulation Resistance: 500MΩ Min
 Withstand Voltage: 800V AC/Minute
 Operation Temperature: -40°C to +105°C
 Pin Material: Brass
 Contact Plating: Au Or Sn over Ni
 Insulator Material: Polyester (UL94V-0)
 Standard: PA66



WF2510-WSXXW01

WF2510-WRXXW01

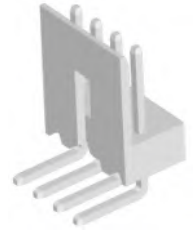
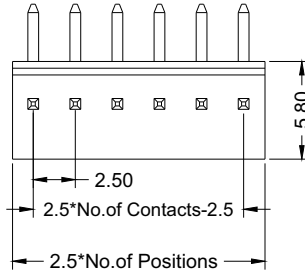
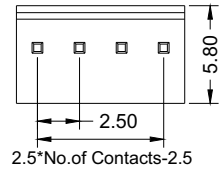

WF2510- WR XX W 0 1

Board-Mounting WS: S/T DIP
 Positions 2~15 Packaging 0=PE Bag
 WR: R/A DIP

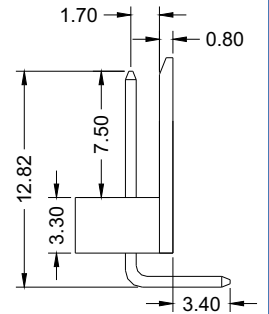
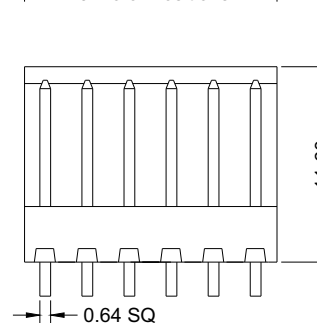
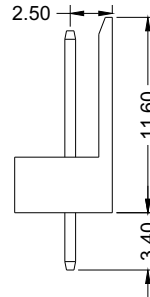
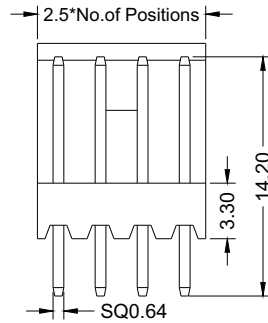

HOUSING:

Insulator Material: Polyester (UL94V-0)
 Standard: PA66
 Use With: WF2510-T (Crimple Terminal)
 Mated With: WF2510-Wafer

WF2510 - H XX W 0 1

Positions 2~15 Packaging 0=Bag

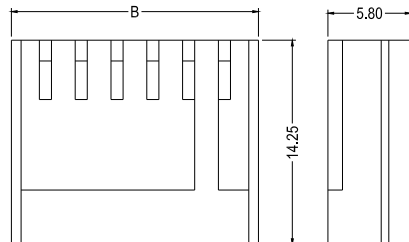
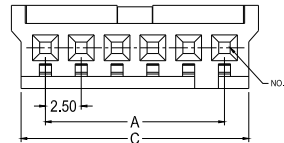

Dimensional & Ordering Information

Pos	Part No.	Dimension		
		A	B	C
02	WF2510-H02X01	2.50	7.25	5.90
03	WF2510-H03X01	5.00	9.75	8.40
04	WF2510-H04X01	7.50	12.25	10.90
05	WF2510-H05X01	10.00	14.75	13.40
06	WF2510-H06X01	12.50	17.25	15.90
07	WF2510-H07X01	15.00	19.75	18.40
08	WF2510-H08X01	17.50	22.25	20.90
09	WF2510-H09X01	20.00	24.75	23.40
10	WF2510-H10X01	22.50	27.25	25.90
11	WF2510-H11X01	25.00	29.75	28.40
12	WF2510-H12X01	27.50	32.25	30.90
13	WF2510-H13X01	30.00	34.75	33.40
14	WF2510-H14X01	32.50	37.25	35.90
15	WF2510-H15X01	35.00	39.75	38.40

WF2510-HXXW01

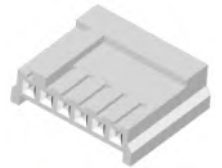

TERMINAL :

Material: Brass
 Contact Plating: Sn Over Ni
 Insulation O.D.: 1.90mm (Max.)
 Wire Range: AWG#22~#26

WF2510-T B SN 01

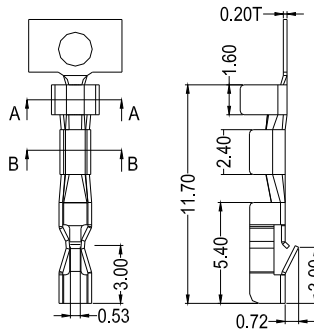

WF2510-TBSN01

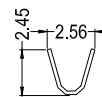

SECTION: (A-A)

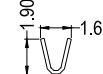

SECTION: (B-B)

WAFER:

Current Rating: 5.0AMP
 Contact Resistance: 10mΩ Max
 Insulation Resistance: 1000MΩ Min
 Withstand Voltage: 1500V AC/Minute
 Operation Temperature: -40°C to +105°C
 Pin Material: Brass
 Contact Plating: Sn over Ni
 Insulator Material: Polyester (UL94V-0)
 Standard: PBT + 30%GF
 Type : SK

WF2512- WR H XX G X 1

Board-Mounting
 WS:S/T DIP
 WR:R/A DIP

Positions
 2~20

Packaging
 0=PE Bag
 Color
 G:Grey

Options
 1:Type-1
 2:Type-2
 3:Type-3

Pos	A	B	C	D
2	5.70	7.70	9.70	2.50
3	8.20	10.20	12.20	5.00
4	10.70	12.70	14.70	7.50
5	13.20	15.20	17.20	10.00
6	15.70	17.70	19.70	12.50
7	18.20	20.20	22.20	15.00
8	20.70	22.70	24.70	17.50
9	23.20	25.20	27.20	20.00
10	25.70	27.70	29.70	22.50
11	28.20	30.20	32.20	25.00
12	30.70	32.70	34.70	27.50
13	33.20	35.20	37.20	30.00
14	35.70	37.70	39.70	32.50
15	38.20	40.20	42.20	35.00
16	40.70	42.70	44.70	37.50
17	43.20	45.20	47.20	40.00
18	45.70	47.70	49.70	42.50
19	48.20	50.20	52.20	45.00
20	50.70	52.70	54.70	47.50

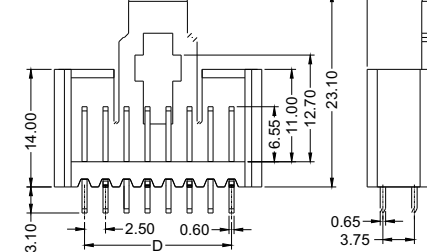
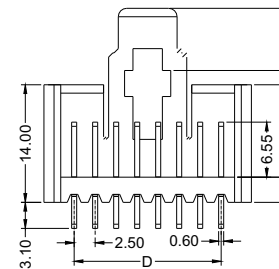
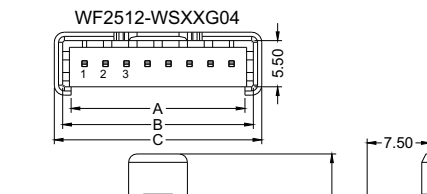
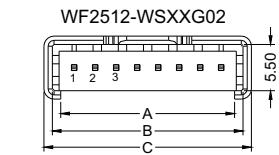
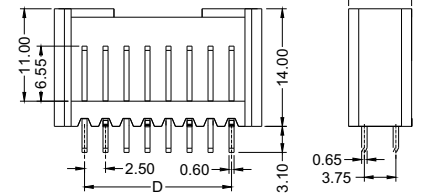
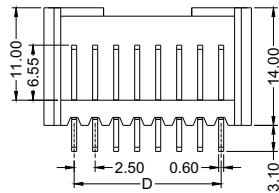
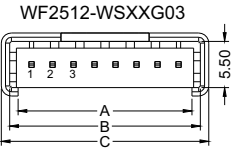
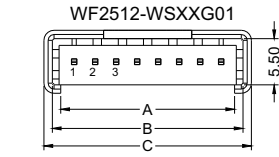

WF2512-WSXXG01

WF2512-WSXXG03

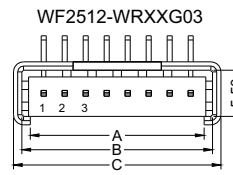
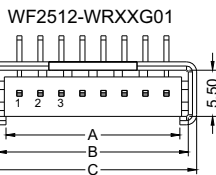

WF2512-WSXXG02

WF2512-WSXXG04

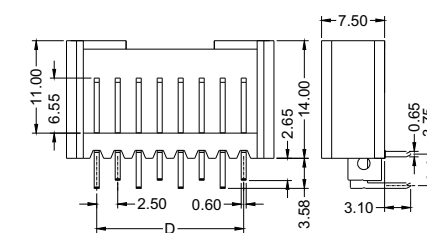
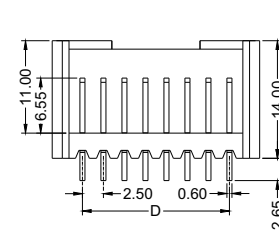

WF2512-WSXXG01

WF2512-WSXXG03

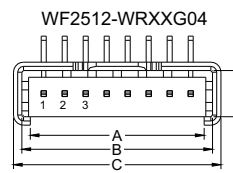
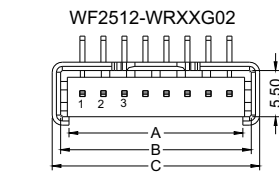

WF2512-WSXXG02

WF2512-WSXXG04

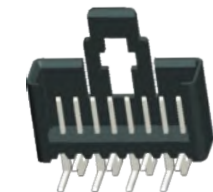
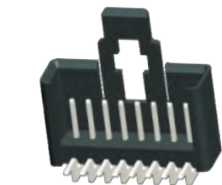
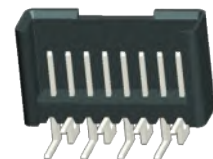
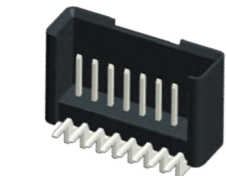
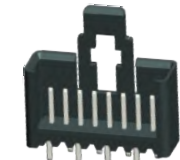
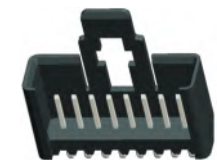
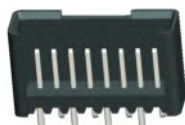
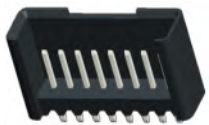
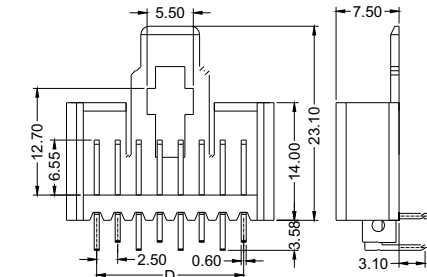
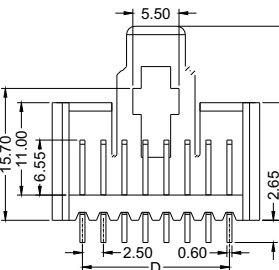

WAFER:

Current Rating: 5.0AMP
 Contact Resistance: 10mΩ Max
 Insulation Resistance: 1000MΩ Min
 Withstand Voltage: 1500V AC/Minute
 Operation Temperature: -40°C to +115°C
 Pin Material: Brass
 Contact Plating: Sn over Ni
 Insulator Material: Polyester (UL94V-0)
 Standard: PBT + 30%GF
 Type: SK

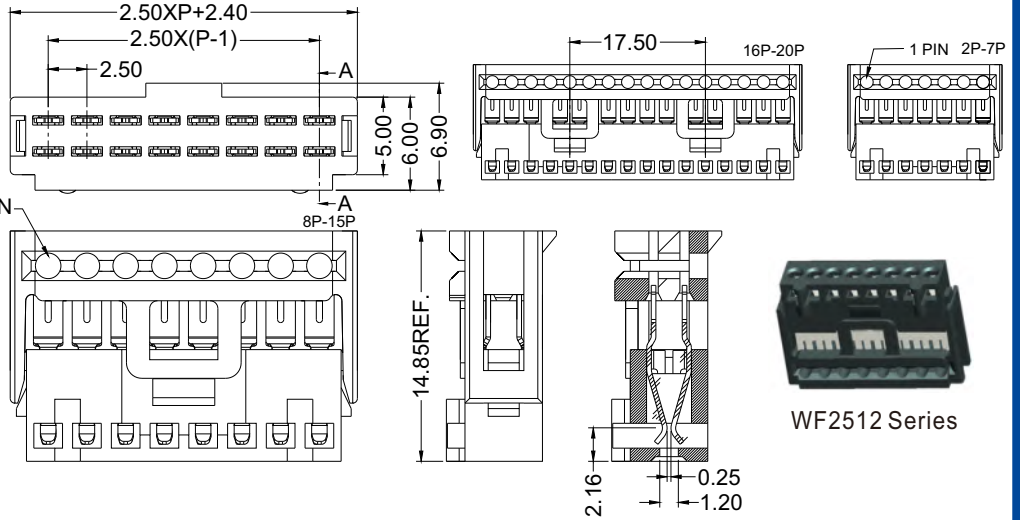

WF2512- H I XX G 0 2

Positions 2~20
 Packaging A=Tray
 Options 1:Type-1
 2:Type-2

WF2512 Series

Housing:

Current Rating: 5.0AMP
 Contact Resistance: 10mΩ Max
 Insulation Resistance: 1000MΩ Min
 Withstand Voltage: 1500V AC/Minute
 Operation Temperature: -40°C to +115°C
 Pin Material: Brass
 Contact Plating: Sn over Ni
 Insulator Material: Polyester (UL94V-0)
 Standard: PBT + 30%GF

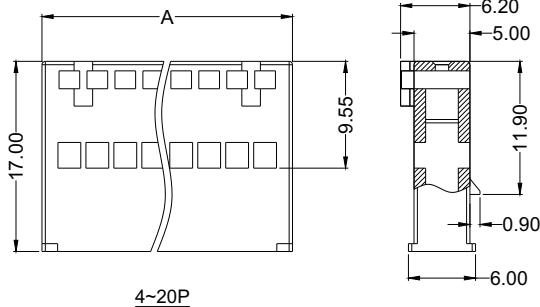
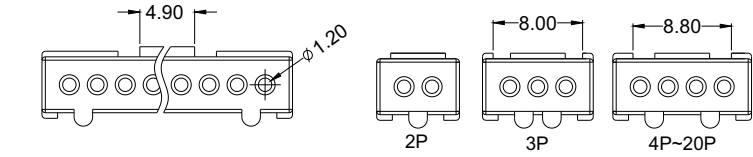

Pos	A	B
2	7.40	2.50
3	9.90	5.00
4	12.40	7.50
5	14.90	10.00
6	17.40	12.50
7	19.90	15.00
8	22.40	17.50
9	24.90	20.00
10	27.40	22.50
11	29.90	25.00
12	32.40	27.50
13	34.90	30.00
14	37.40	32.50
15	39.90	35.00
16	42.40	37.50
17	44.90	40.00
18	47.40	42.50
19	49.90	45.00
20	52.40	47.50

WF2512 - H XX G 0 1

Positions 2~20
 Packaging 0=Bag

WF2512-H08G01

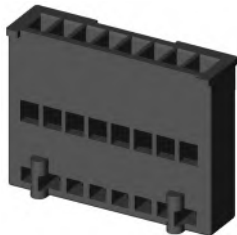

TERMINAL:

Material: Brass
 Contact Plating: Sn Over Ni
 Insulation O.D.: 1.90mm (Max.)
 Wire Range: AWG#24/#26

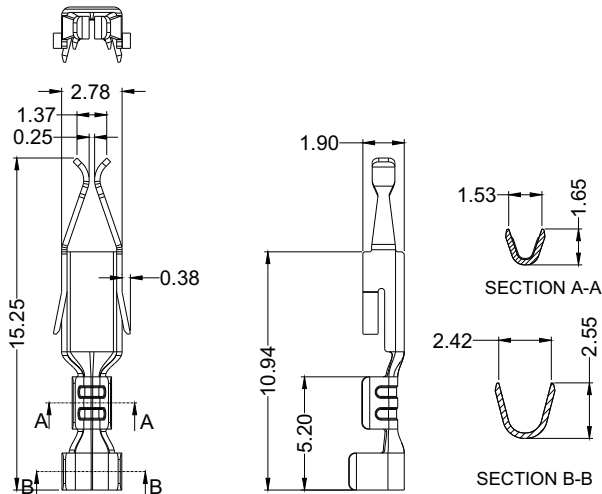

WF2512-TPSN01



WF2512 - TP SN 01

WAFER:

Current Rating: 5.0AMP
 Contact Resistance: 10mΩ Max
 Insulation Resistance: 1000MΩ Min
 Withstand Voltage: 1500V AC/Minute
 Operation Temperature: -40°C to +115°C
 Pin Material: Brass
 Contact Plating: Sn over Ni
 Insulator Material: Polyester (UL94V-0)
 Standard: PBT + 30%GF
 Type : SK

WF2512 X - HI XX X A SN G X A 1

Options
 A:K=1.75
 B:K=1.50
 C:K=1.25

Barrier position
 W: Without barrier
 A: Between P1 and P2
 B: Between P2 and P3
 S: Between P19 and P20

Positions
 2~20

Packing
 A=Tray

Wire Size
 1=24 AWG
 2=26 AWG

Color
 G=Grey

Contact plating area
 SN: Tin

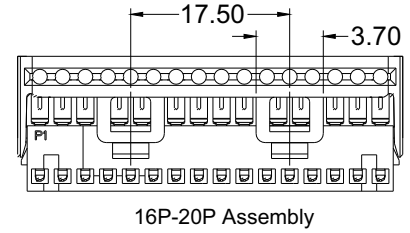
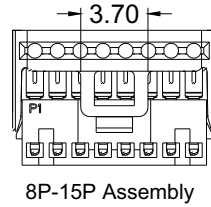
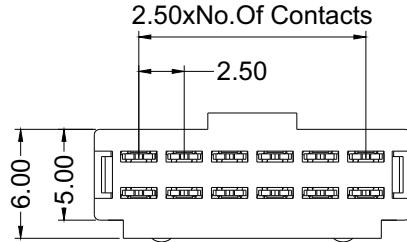
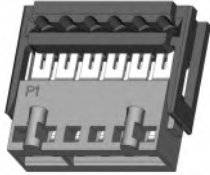

WF2512X-HIXXBASNG0A1

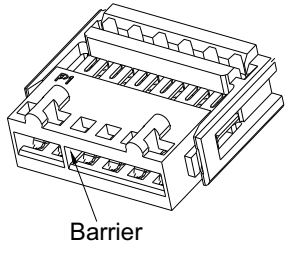
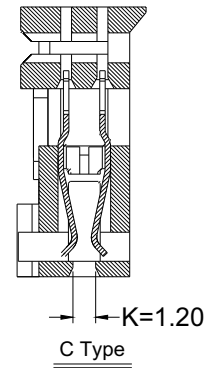
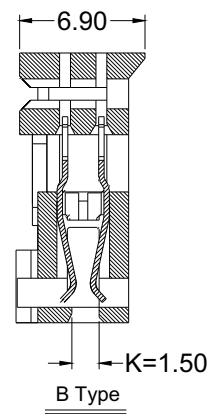
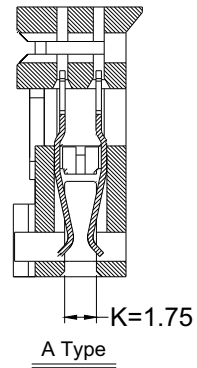
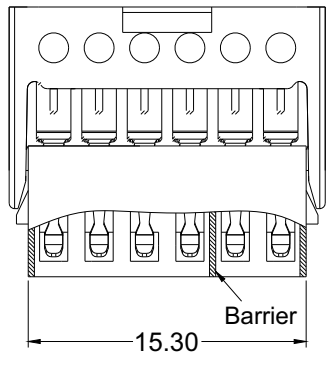
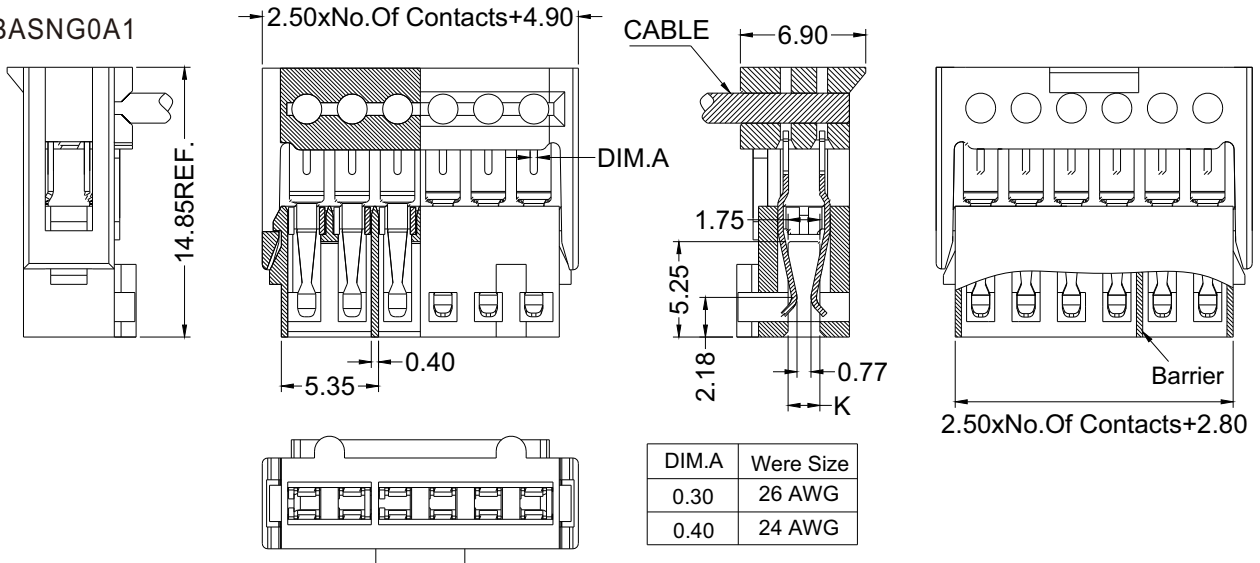

8	WF2512X-084ASNG1O1	Between Pin4and Pin4
7	WF2512X-073ASNG1O1	Between Pin3and Pin4
6	WF2512X-062ASNG1O1	Between Pin2and Pin3
4	WF2512X-041ASNG1O1	Between Pin1and Pin2
Pos	Part NO.	Barrier position

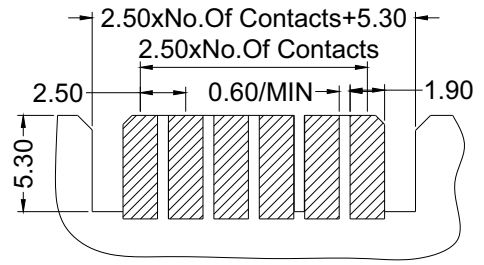

Recommended P.C.B Layout



WAFER:

Current Rating: 3.0 AMP
Contact Resistance: 20mΩ Max
Insulation Resistance: 1000MΩ Min
Withstand Voltage: 1000V AC/Minute
Operation Temperature: -40°C to +105°C
Pin Material: Brass
Contact Plating: Au Or Sn over Ni
Insulator Material: Polyester (UL94V-0)
Standard: PA66 Or PA46



WF2541-WSXXE01

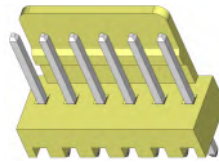

WF2541-WRXXE01

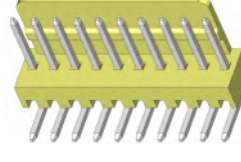

WF2541-WRXXE02

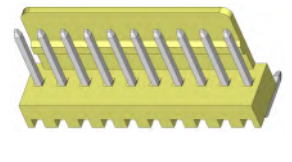

WF2541- WR X XX E 0 1
 Board-Mounting
 WS: S/T DIP
 WR: R/A DIP
 H: PA46
 Empty: PA66
 Positions 2~20
 Options 1: Type-1
 2: Type-2
 Packaging 0=PE Bag

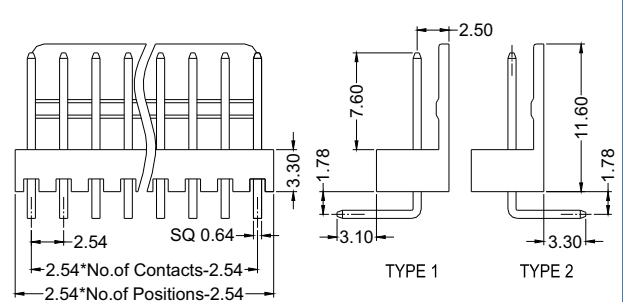
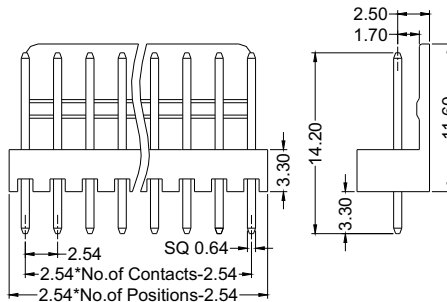
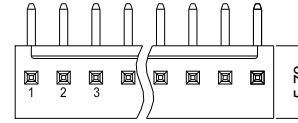
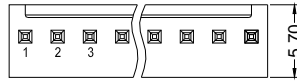

HOUSING:

Insulator Material: Polyester (UL94V-0)
Standard: PA66
Use With: WF2541-T (Crimple Terminal)
Mated With: WF2541-Wafer

WF2541 - H XX E 0 1
 Positions 2~16
 Packaging 0=Bag

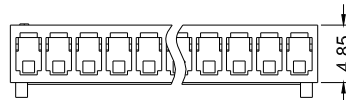
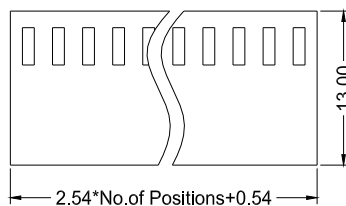
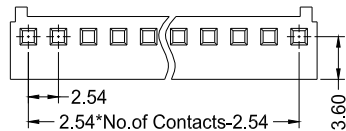

WF2541-HXXE01

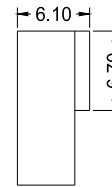
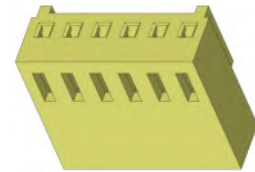

TERMINAL :

Material: Phosphor Bronze/Brass
Contact Plating: Sn Over Ni
Insulation O.D.: 1.50mm (Max.)
Wire Range: AWG#22~#28

WF2541 - T X SN 01
 Material B: Brass
 P: Phosphor Bronze

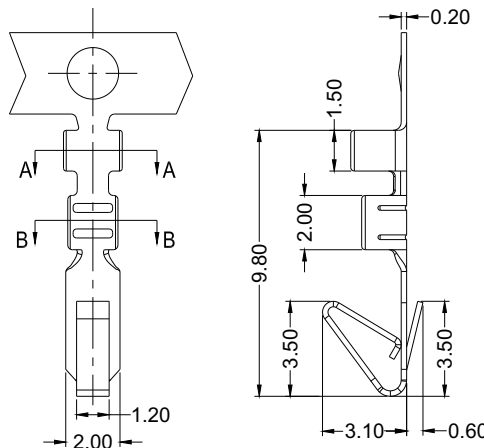

WF2541-TXSN01

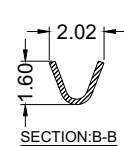
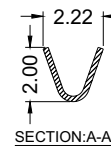

WAFER:

Current Rating: 3.0AMP
 Contact Resistance: 20mΩ Max
 Insulation Resistance: 1000MΩ Min
 Withstand Voltage: 1000V AC/Minute
 Operation Temperature: -40°C to +105°C
 Pin Material: Brass
 Contact Plating: Au Or Sn over Ni
 Insulator Material: Polyester (UL94V-0)
 Standard: PBT
 Type: M



WF2542- WR XX B 0 1

Board-Mounting
 WS: S/T DIP
 WR: R/A DIP
 WZ: R/A SMT

Positions
 2~16

Options
 1: Type-1
 2: Type-2

Packaging
 0=PE Bag
 Color
 B: BLACK

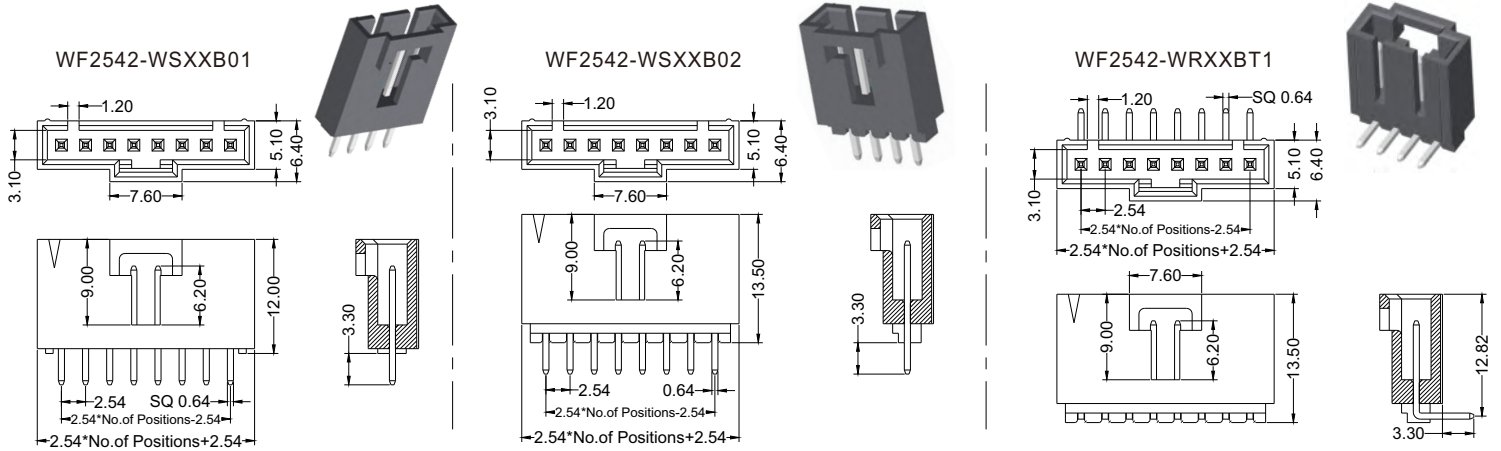

HOUSING:

Insulator Material: Polyester (UL94V-0)
 Standard: PBT
 Use With: WF2542-T (Crimple Terminal)
 Mated With: WF2542-Wafer

WF2542 - H XX B 0 1

Positions
 2~25

Packaging
 0=Bag

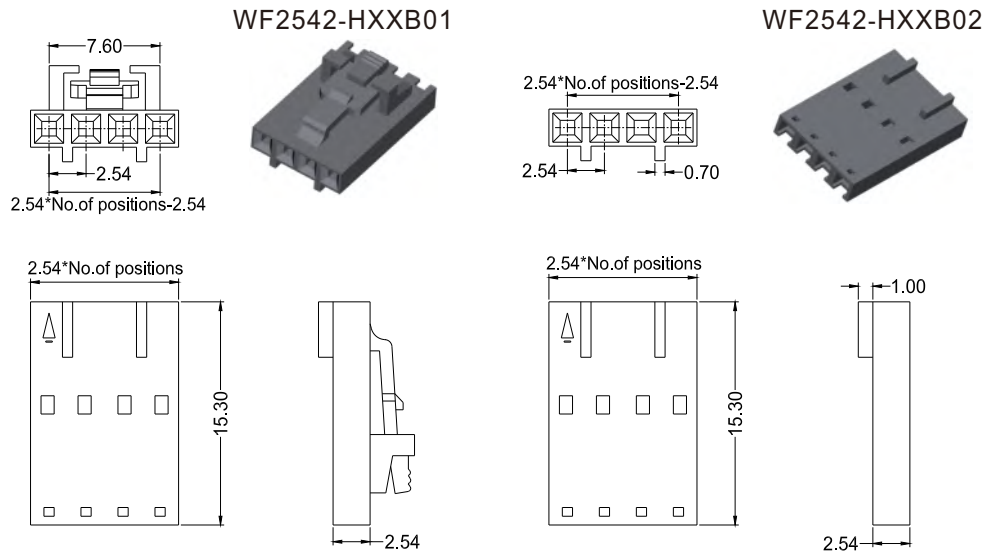

TERMINAL :

Material: Phosphor Bronze/Brass
 Contact Plating: Sn Over Ni
 Insulation O.D.: 1.70mm (Max.)
 Wire Range: AWG#24~#28

WF2542 - T X SN 01

Material
 B: Brass
 P: Phosphor Bronze

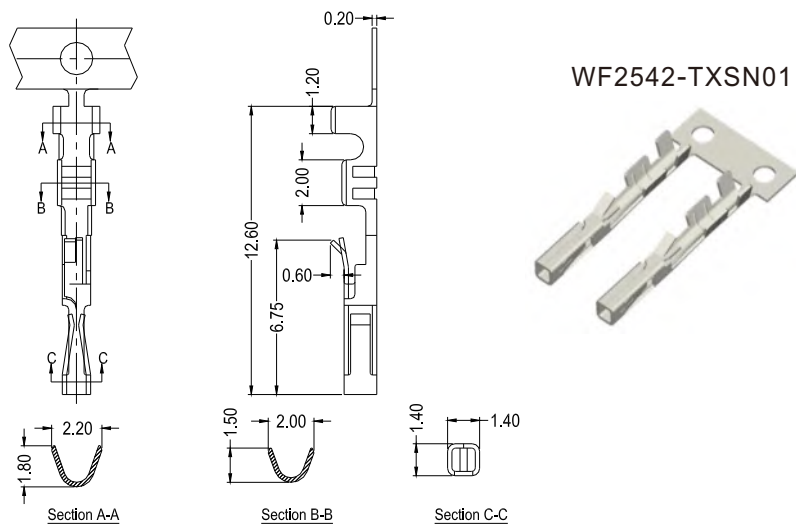



WAFER:

Current Rating: 3.0AMP
Contact Resistance: 20mΩ Max
Insulation Resistance: 1000MΩ Min
Withstand Voltage: 1000V AC/Minute
Operation Temperature: -40°C to +105°C
Pin Material: Brass
Contact Plating: Au Or Sn over Ni
Insulator Material: Polyester (UL94V-0)
Standard: PA9T + 33% G.F

WF2542B- WR H XX XX B X 1

Board-Mounting
 WS: S/T DIP
 WR: R/A DIP
 WZ: R/A SMT
 Contact Plating area
 W0=Gold Flash/Matte Tin
 W3=10u"Au/Matte Tin
 W4=15u"Au/Matte Tin
 W5=30u"Au/Matte Tin
 SN=Tin

Positions
 2-25

Options
 1: Type-1
 2: Type-2
 3: Type-3

Packaging
 0=PE Bag
 Color
 B: BLACK

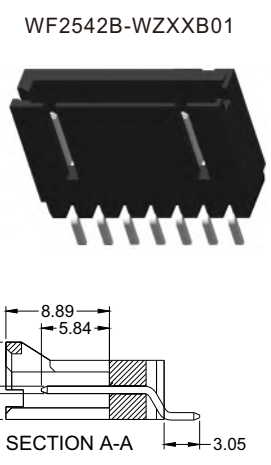
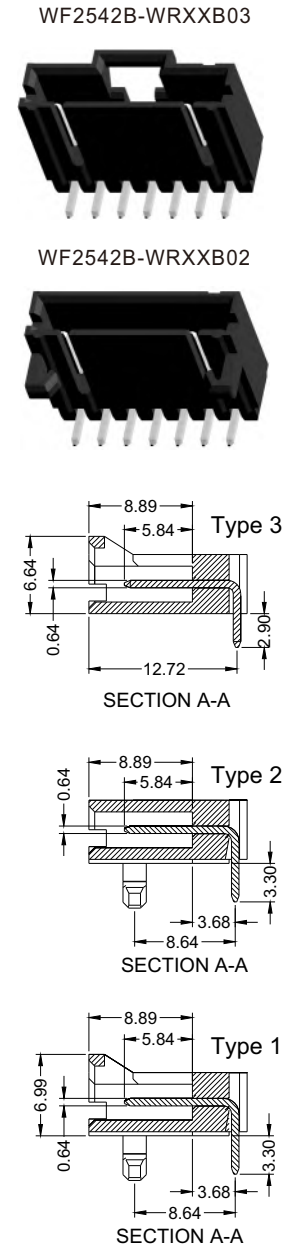
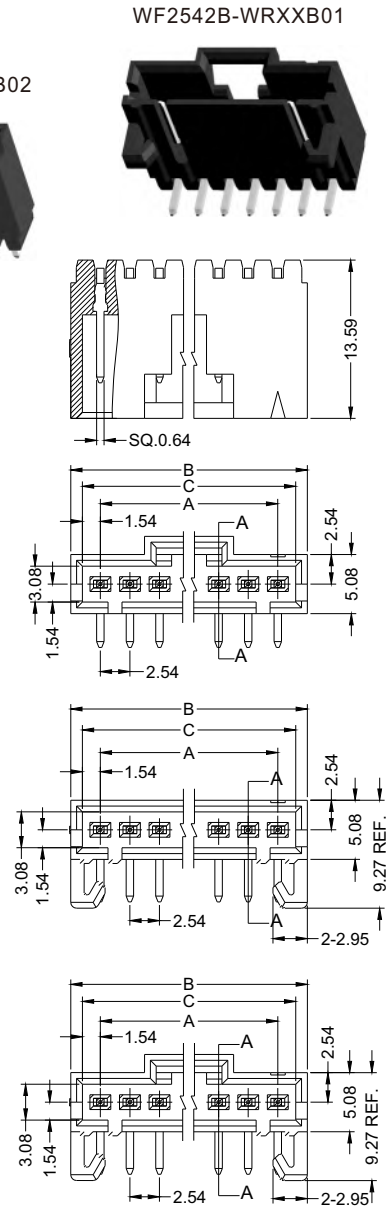
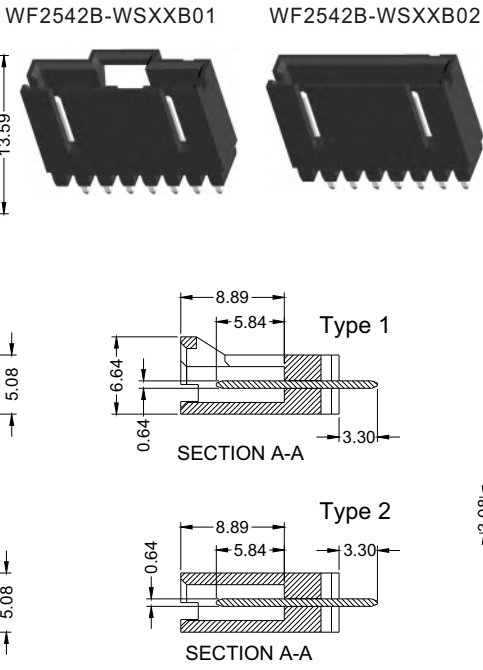
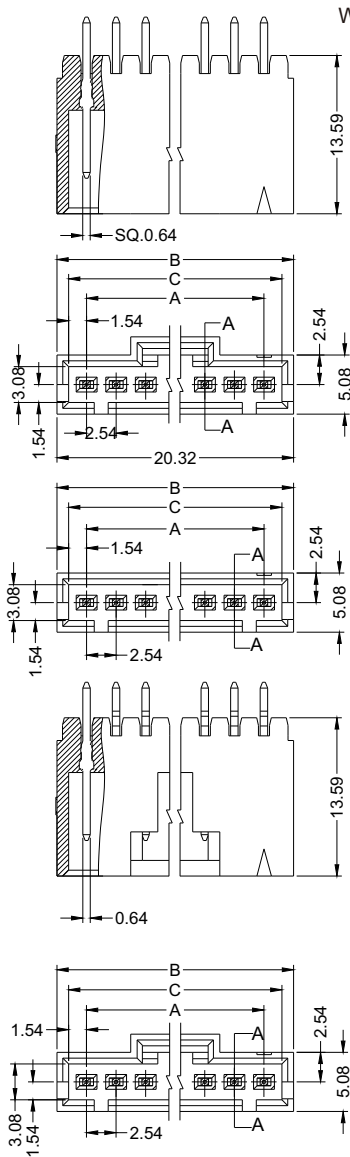

Pos	A	B	C
2	2.54	7.62	5.62
3	5.08	10.16	8.16
4	7.62	12.70	10.70
5	10.16	15.24	13.24
6	12.70	17.78	15.78
7	15.24	20.32	18.32
8	17.78	22.86	20.86
9	20.32	25.40	23.40
10	22.86	27.94	25.94
11	25.40	30.48	28.48
12	27.94	33.02	31.02
13	30.48	35.56	33.56
14	33.02	38.10	36.10
15	35.56	40.64	38.64
16	38.10	43.18	41.18
17	40.64	45.72	43.72
18	43.18	48.26	46.26
19	45.72	50.80	48.80
20	48.26	53.34	51.34
21	50.80	55.88	53.88
22	53.34	58.42	56.42
23	55.88	60.96	58.96
24	58.42	63.50	61.50
25	60.96	66.04	64.04

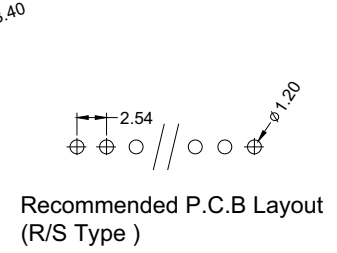
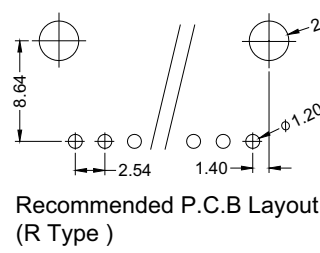
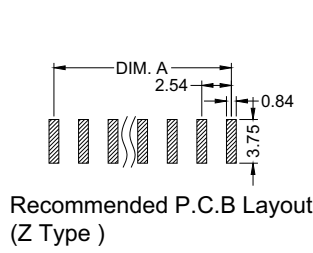



WAFER:

Current Rating:3.0AMP
 Contact Resistance:20mΩ Max
 Insulation Resistance:1000MΩ Min
 Withstand Voltage:1000V AC/Minute
 Operation Temperature:-40°C to +105°C
 Pin Material:Brass
 Contact Plating:Sn over Ni
 Insulator Material:Polyester (UL94V-0)
 Standard:PA66



WF2544-WSXXW01

WF2544-WRXXW01

WF2544-WRXXW02

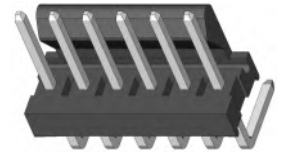
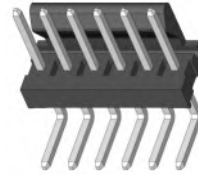
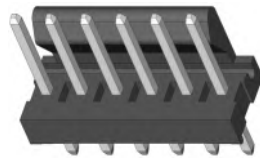

WF2544 - XX XX W 0 1

Board-Mounting
 WS:S/T DIP
 WR:R/A DIP

Positions
 2~28

Packaging
 0=PE Bag

Options
 1:Type-1
 2:Type-2

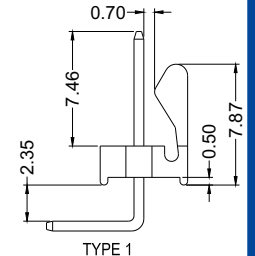
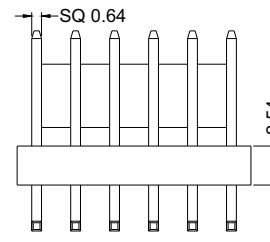
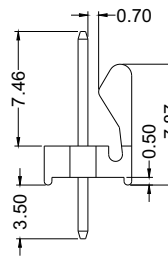
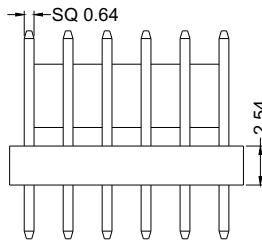
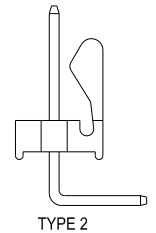
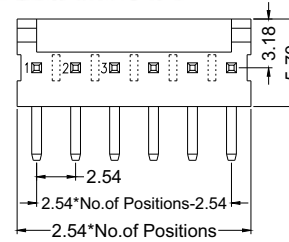
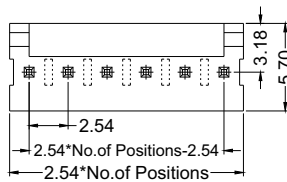

HOUSING:

Insulator Material:Polyester (UL94V-0)
 Standard:PA66
 Use With:WF2544-T(Crimple Terminal)
 Mated With:WF2544-Wafer

WF2544 - H XX W 0 1

Positions
 2~20

Packaging
 0=Bag

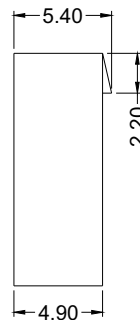
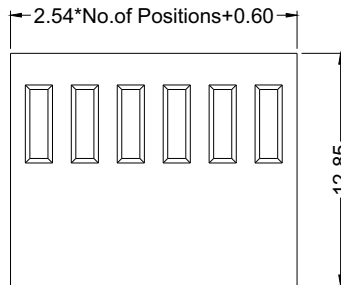
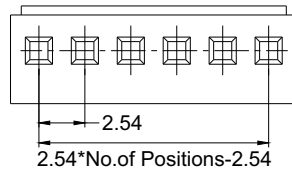

WF2544-HXXW01

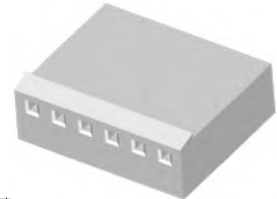

TERMINAL :

Material:Phosphor Bronze/Brass
 Contact Plating:Sn Over Ni
 Insulation O.D.:1.50mm (Max.)
 Wire Range:AWG#22~#28

WF2541 - T X SN 01

Material
 B:Brass
 P:Phosphor Bronze

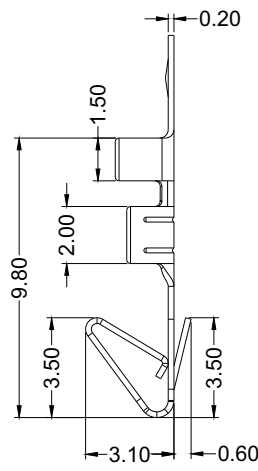
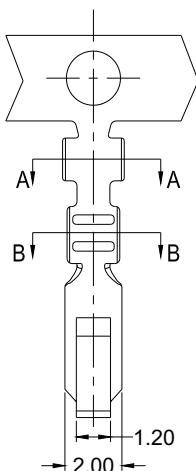

WF2541-TXSN01

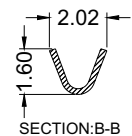
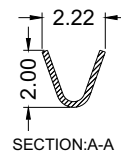

Board-Mounting
S/T DIP:Vertical T/H
R/A DIP:Horizontal T/H

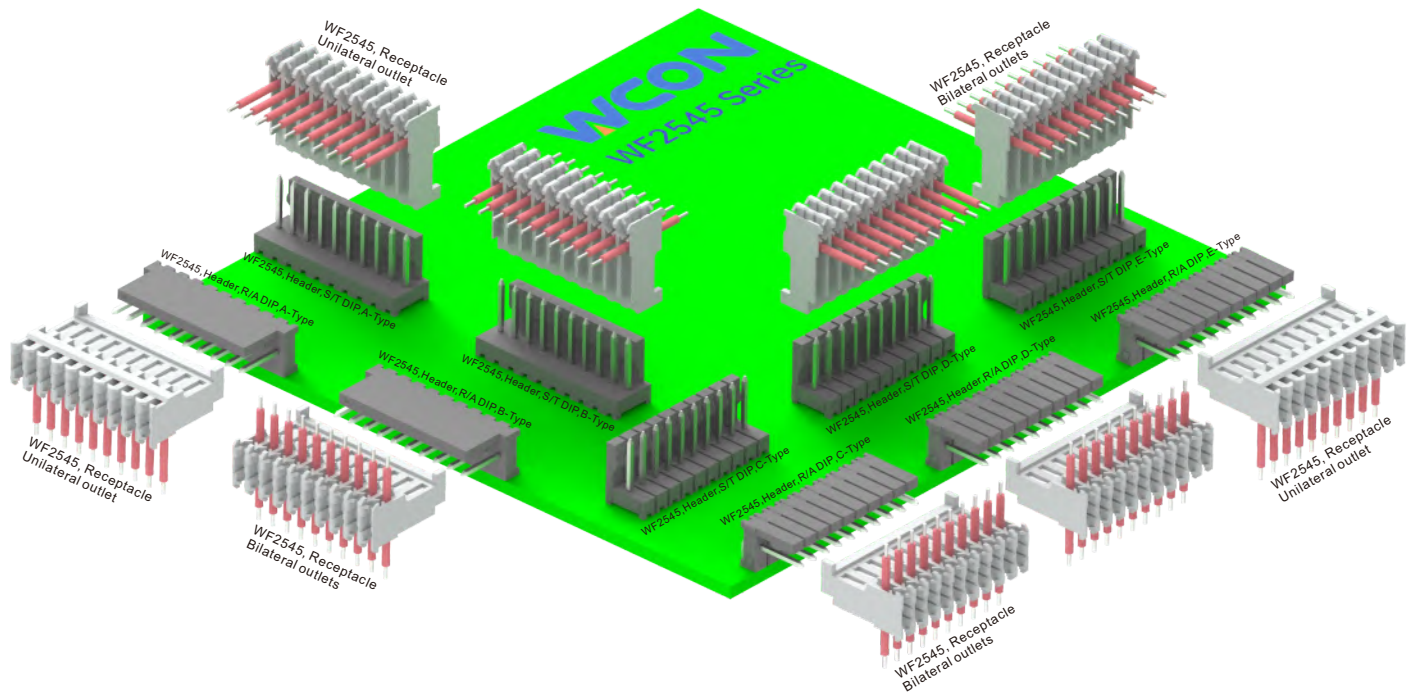



WAFER:

Current Rating: 3.0AMP
Contact Resistance: 20mΩ Max
Insulation Resistance: 1000MΩ Min
Withstand Voltage: 750V AC/Minute
Operation Temperature: -40°C to +105°C
Pin Material: Copper Alloy
Contact Plating: Au Or Sn over Ni
Insulator Material: Polyester (UL94V-0)
Standard: PA66

WF 2545- XX HI E XX X XX T 0 1

Wire Size #28, #26, #24, #22 AWG
 Type IDC Type
 Type of Assemble Cable E=End Closed Type T=Through Out Type
 Positions 2~30
 Contact Material B=Brass P=Phosphor bronze
 Packaging 0=PE Bag
 Color T= Natural
 Contact Plating area SN= Tin
 1: Type-1
 2: Type-2

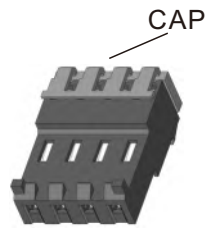

Bilateral outgoing line With Foolproof

Bilateral outgoing line Without Foolproof

Terminal

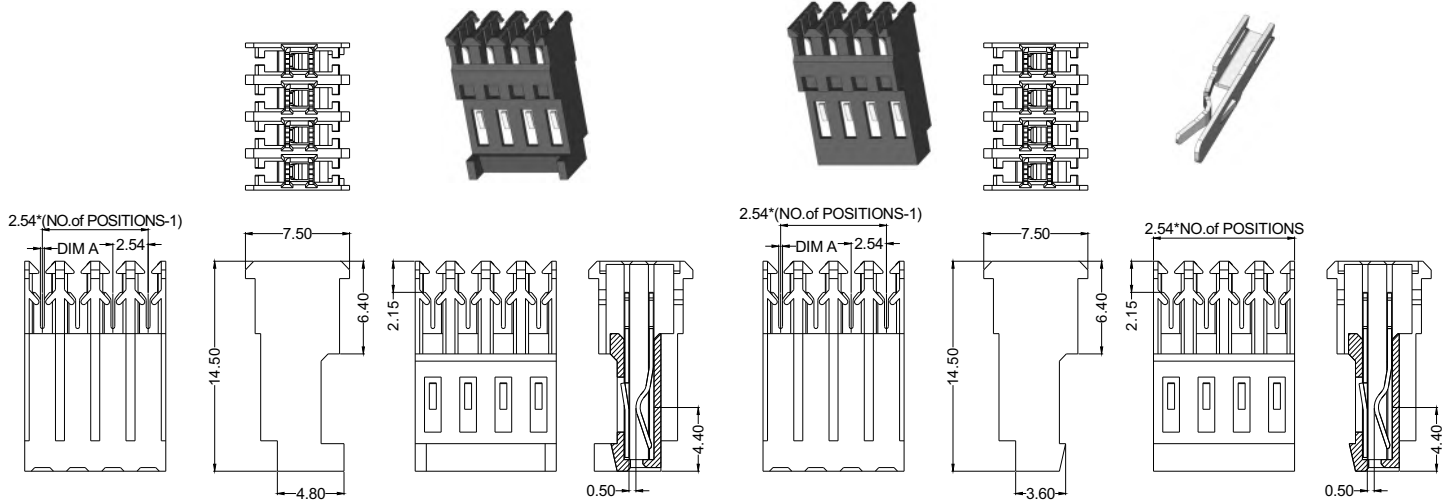

T-Type

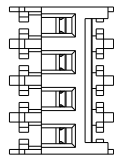

Part NO.	Wire Size	A
WF2545-28HITXXBT01	28 AWG	0.20
WF2545-26HITXXBT01	26 AWG	0.28
WF2545-24HITXXBT01	24 AWG	0.34
WF2545-22HITXXPT01	22 AWG	0.48

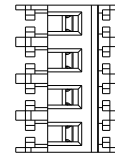

Part NO.	Wire Size	A
WF2545-28HITXXBT02	28 AWG	0.20
WF2545-26HITXXBT02	26 AWG	0.28
WF2545-24HITXXBT02	24 AWG	0.34
WF2545-22HITXXPT02	22 AWG	0.48

E-Type

Unilateral outgoing line With Foolproof

Unilateral outgoing line Without Foolproof

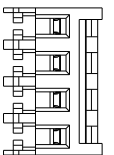
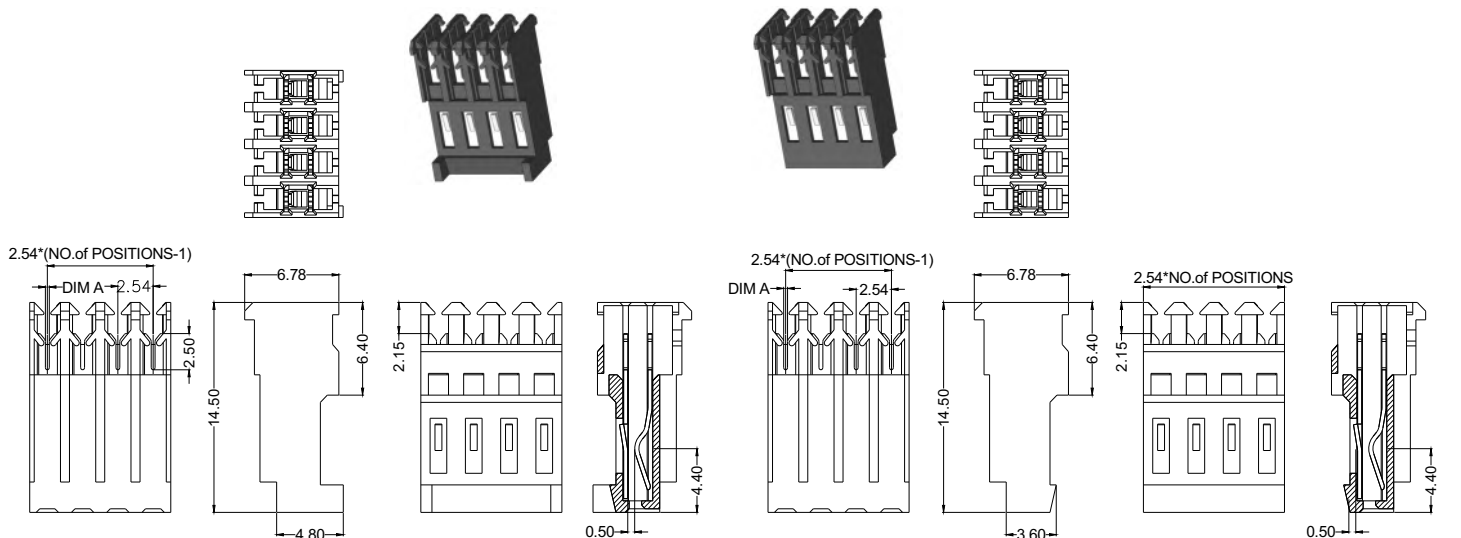

Part NO.	Wire Size	A
WF2545-28HIEXXBT01	28 AWG	0.20
WF2545-26HIEXXBT01	26 AWG	0.28
WF2545-24HIEXXBT01	24 AWG	0.34
WF2545-22HIEXXPT01	22 AWG	0.48

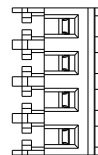

Part NO.	Wire Size	A
WF2545-28HIEXXBT02	28 AWG	0.20
WF2545-26HIEXXBT02	26 AWG	0.28
WF2545-24HIEXXBT02	24 AWG	0.34
WF2545-22HIEXXPT02	22 AWG	0.48

WAFER:

Current Rating: 3.0AMP
Contact Resistance: 20mΩ Max
Insulation Resistance: 1000MΩ Min
Withstand Voltage: 1000V AC/Minute
Operation Temperature: -40°C to +105°C
Pin Material: Brass
Contact Plating: Au Or Sn over Ni
Insulator Material: Polyester (UL94V-0)
Standard: PA66

WF 2545 -A WR XX XX W 0 1

Options
 Type: A, B, C, D, E
 Type Code
 WR=R/A DIP
 WS=S/T DIP
 Positions
 2~36

Packaging
 0=PE Bag
 Color
 W=White
 Contact Plating area
 S4=15u"Au/Tin
 G4=15u"Au/Ni

WF2545-AWR02W01

WF2545-BWR02W01

WF2545-CWR02W01

WF2545-DWR02W01

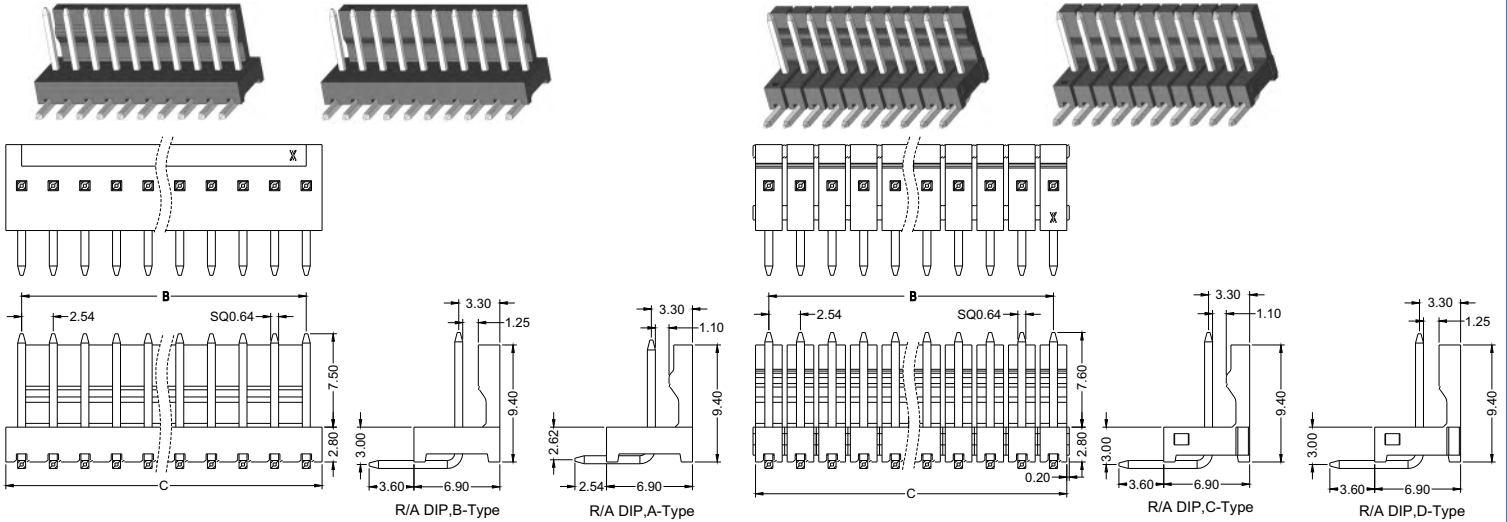

R/A DIP, B-Type

R/A DIP, A-Type

R/A DIP, C-Type

R/A DIP, D-Type

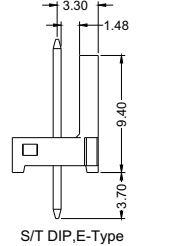
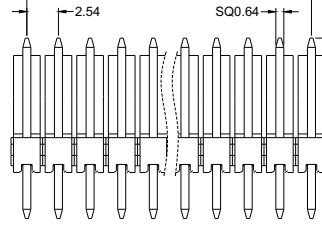
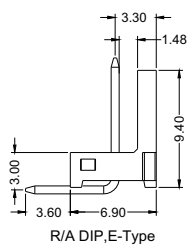
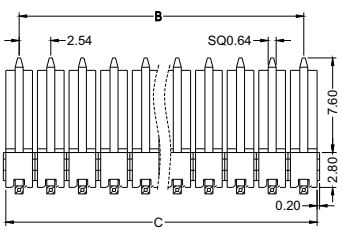
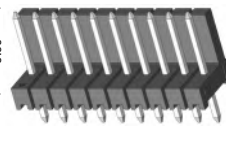
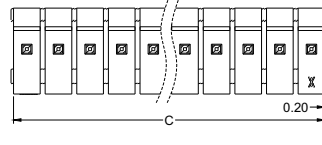
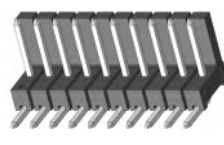
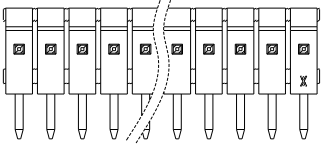

R/A DIP, E-Type

S/T DIP, E-Type

WF2545-AWS02W01

WF2545-BWS02W01

WF2545-DWS02W01

WF2545-CWS02W01

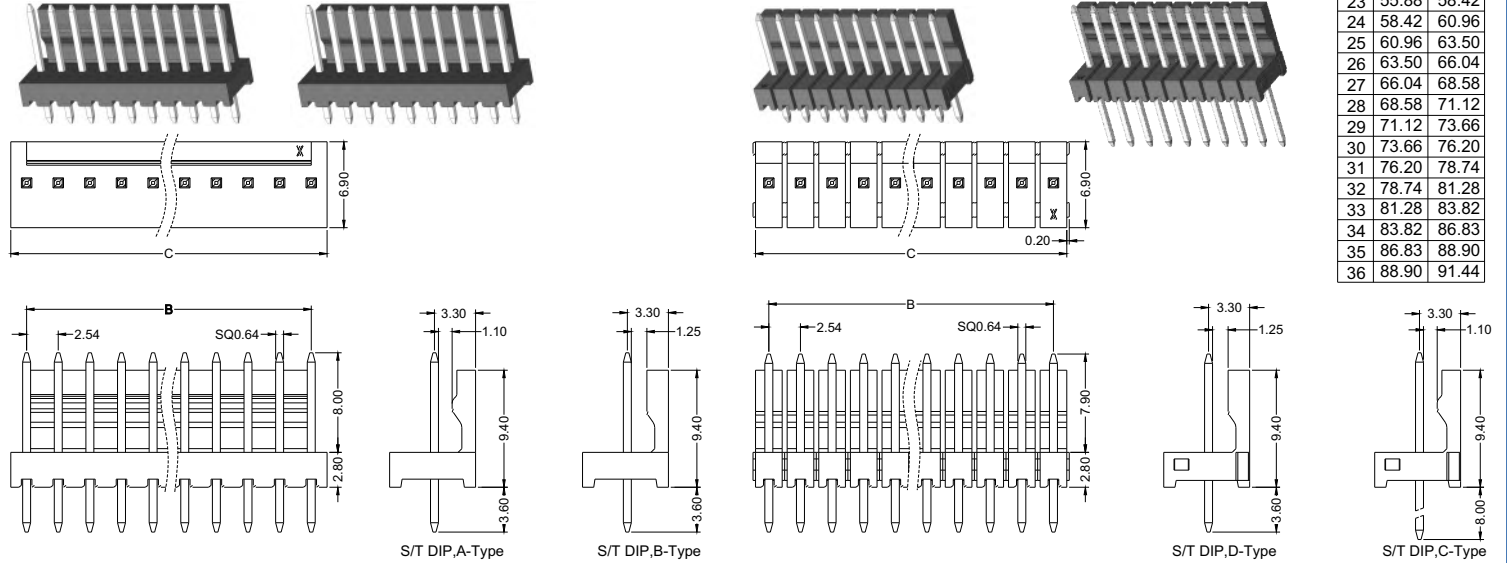

S/T DIP, A-Type

S/T DIP, B-Type

S/T DIP, D-Type

S/T DIP, C-Type

Pos	B	C
2	2.54	5.08
3	5.08	7.62
4	7.62	10.16
5	10.16	12.70
6	12.70	15.24
7	15.24	17.78
8	17.78	20.32
9	20.32	22.86
10	22.86	25.40
11	25.40	27.94
12	27.94	30.48
13	30.48	33.02
14	33.02	35.56
15	35.56	38.10
16	38.10	40.64
17	40.64	43.18
18	43.18	45.72
19	45.72	48.26
20	48.26	50.80
21	50.80	53.34
22	53.34	55.88
23	55.88	58.42
24	58.42	60.96
25	60.96	63.50
26	63.50	66.04
27	66.04	68.58
28	68.58	71.12
29	71.12	73.66
30	73.66	76.20
31	76.20	78.74
32	78.74	81.28
33	81.28	83.82
34	83.82	86.36
35	86.36	88.90
36	88.90	91.44

WAFER:

Current Rating: 3.0AMP
Contact Resistance: 20mΩ Max
Insulation Resistance: 1000MΩ Min
Withstand Voltage: 1000V AC/Minute
Operation Temperature: -40°C to +105°C
Pin Material: Brass
Contact Plating: Au Or Sn over Ni
Insulator Material: Polyester (UL94V-0)
Standard: PA66 or PA46
Type: M

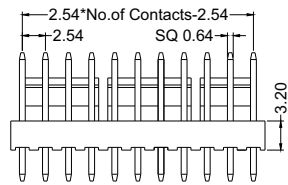
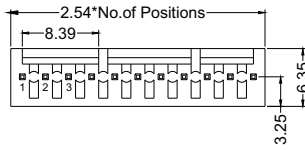
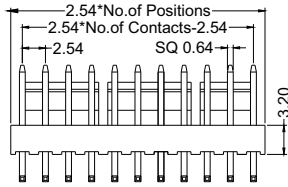
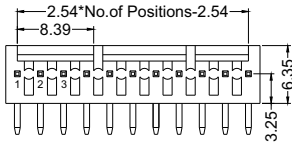

WF2546-WRXXW01

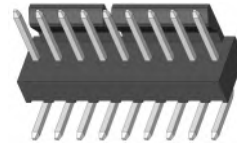

WF2546-WRXXW02

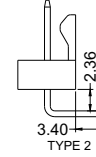
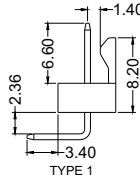
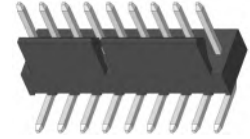

WF2546-WSXXW01

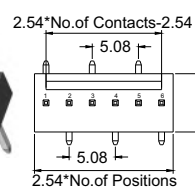
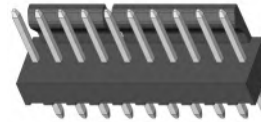

WF2546-WMXXW01

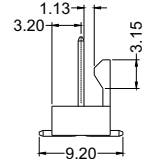
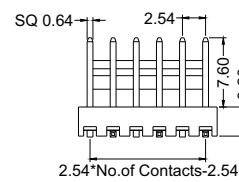
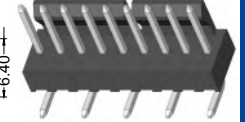

WF2546 - XX XX W 0 1

Board-Mounting
 WS: S/T DIP
 WR: R/A DIP

Positions
 2-20

Packaging
 0=PE Bag

Options
 1: Type-1
 2: Type-2

HOUSING:

Insulator Material: Polyester (UL94V-0)
Standard: PA66
Use With: WF2546-T (Crimple Terminal)
Mated With: WF2546-Wafer

WF2546 - H XX W 0 1

Positions
 2~20

Packaging
 0=Bag

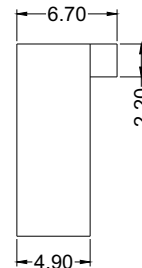
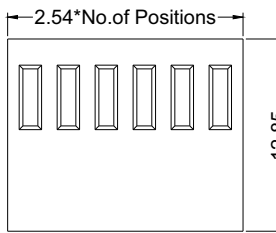
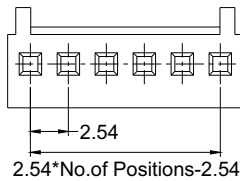

WF2546-HXXW01



TERMINAL :

Material: Phosphor Bronze/Brass
Contact Plating: Sn Over Ni
Insulation O.D.: 1.50mm (Max.)
Wire Range: AWG#22~#28

WF2541 - T X SN 01

Material
 B: Brass
 P: Phosphor Bronze

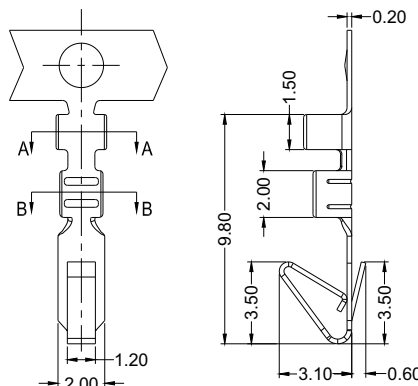

WF2541-TXSN01

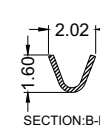
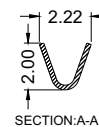



WAFER:

Current Rating: 3.0AMP
Contact Resistance: 20mΩ Max
Insulation Resistance: 1000MΩ Min
Withstand Voltage: 1000V AC/Minute
Operation Temperature: -40°C to +105°C
Pin Material: Brass
Contact Plating: Sn over Ni
Insulator Material: Polyester (UL94V-0)
Standard: PA66
Type: T



WF2547 - 1 XX XX B 0 1

Board-Mounting
 WS: S/T DIP
 WR: R/A DIP
 WZ: R/A SMT
 Positions
 2~20

Color
 B: Black
 U: Blue

Packaging
 T: Tube
 0: PE Bag

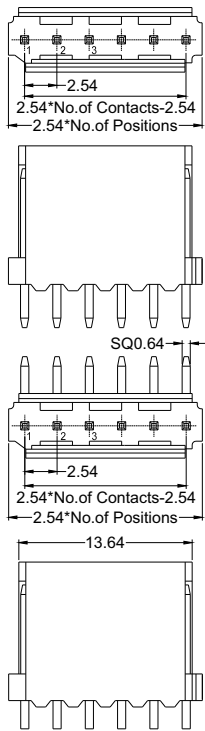

WF2547-1WSXXBT1



WF2547-1WZXXBT1



WF2547-1WRXXBT1

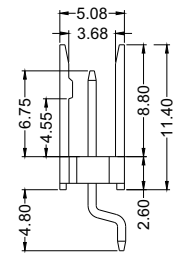
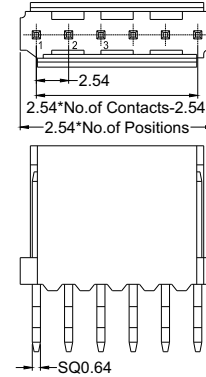

HOUSING:

Insulator Material: Polyester (UL94V-0)
Standard: PA66
Use With: WF2547-T (Crimple Terminal)
Mated With: WF2547-Wafer

WF2547 - 1H XX W 0 1

Positions
 2~20

Packaging
 0=Bag

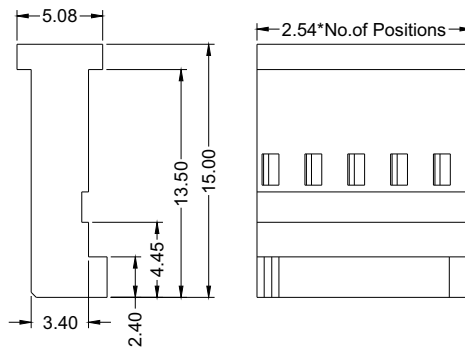

WF2547-1HXXW01

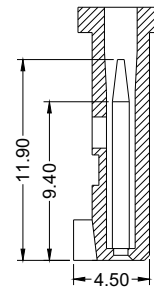

Section A-A

TERMINAL:

Material: Phosphor Bronze/Brass
Contact Plating: Au Or Sn Over Ni
Insulation O.D.: 1.50mm (Max.)
Wire Range: AWG#22~#28

WF2547 - T X SN 01

Material
 B: Brass
 P: Phosphor Bronze

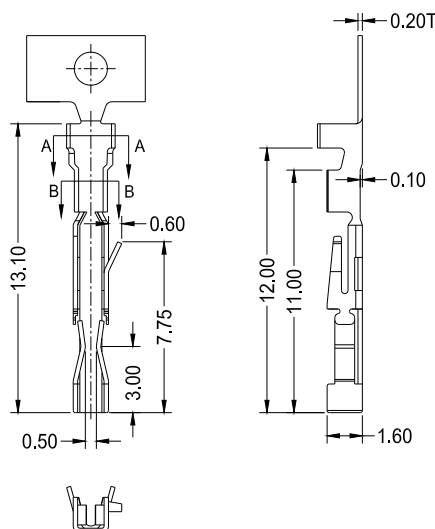

WF2547-TXSN01

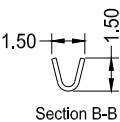
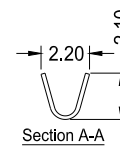



WAFER:

Current Rating:3.0AMP
 Contact Resistance:20mΩ Max
 Insulation Resistance:1000MΩ Min
 Withstand Voltage:1000V AC/Minute
 Operation Temperature:-40°C to +105°C
 Pin Material:Brass
 Contact Plating:Sn over Ni
 Insulator Material:Polyester (UL94V-0)
 Standard:PA66



WF2547-2WSXXBT1

WF2547-2WRXXBT1

WF2547 - 2 XX XX B 0 1

Board-Mounting
 WS:S/T DIP
 WR:R/A DIP

Positions
 2-20(Per Row)

Color
 B:Black
 U:Blue

Packaging
 T:Tube
 0=PE Bag

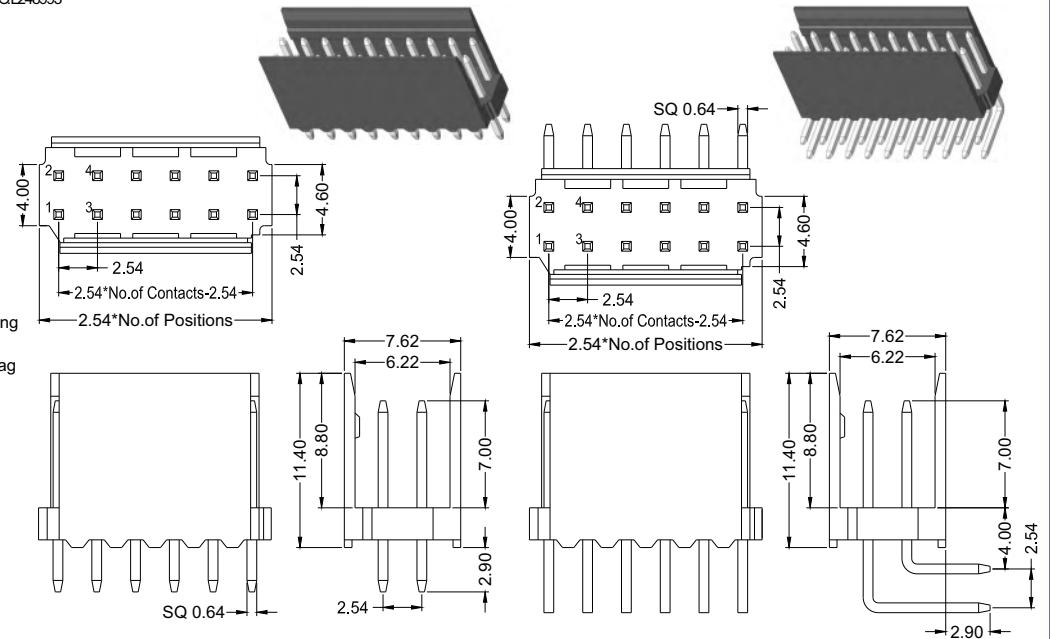

HOUSING:

Insulator Material:Polyester (UL94V-0)
 Standard:PA66
 Use With:WF2547-T(Crimple Terminal)
 Mated With:WF2547-Wafer

WF2547 - 2H XX W 0 1

Positions
 2-20(Per Row)

Packaging
 0=Bag

WF2547-2HXXW01

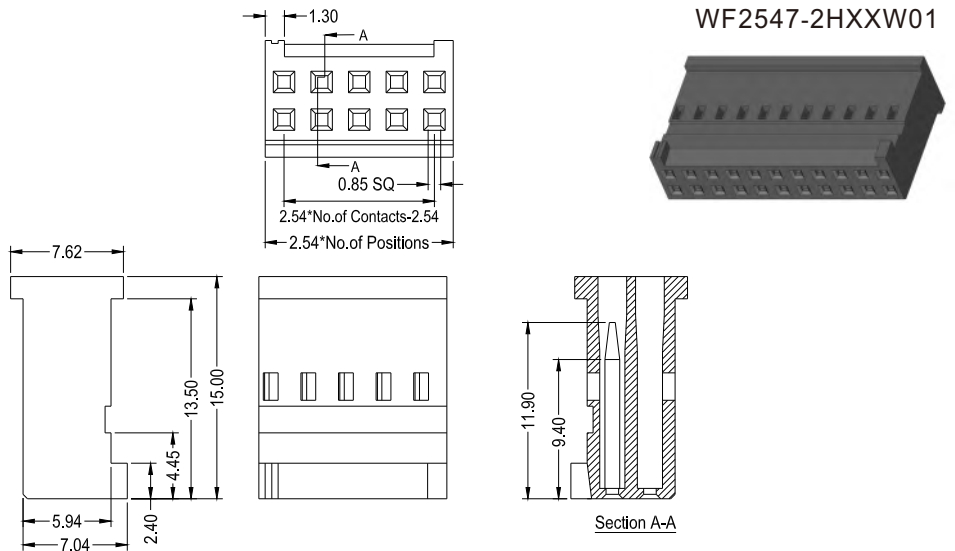

TERMINAL :

Material:Phosphor Bronze/Brass
 Contact Plating:Au Or Sn Over Ni
 Insulation O.D.:1.50mm (Max.)
 Wire Range:AWG#22~#28

WF2547 - T X SN 01

Material
 B:Brass
 P:Phosphor Bronze

WF2547-TXSN01

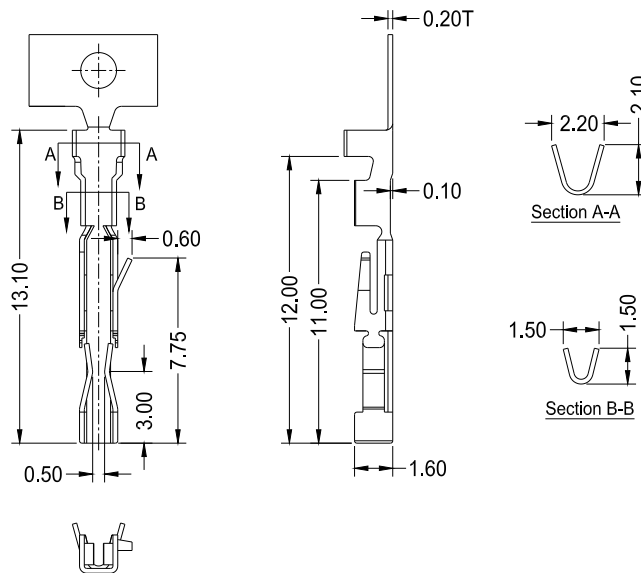

WAFER:

Current Rating: 3.0AMP
Contact Resistance: 20mΩ Max
Insulation Resistance: 1000MΩ Min
Withstand Voltage: 1000V AC/Minute
Operation Temperature: -40°C to +105°C
Pin Material: Brass
Contact Plating: Sn over Ni
Insulator Material: Polyester (UL94V-0)
Standard: PA9T



WF2548 - 2 XX XX B 0 1

1: Single Row
 2: Dual Row
 Board-Mounting
 WS: S/T DIP
 WR: R/A DIP

Positions
 2~22(Per Row)

Packaging
 T: Tube
 0=PE Bag
 Color
 B: Black
 U: Blue

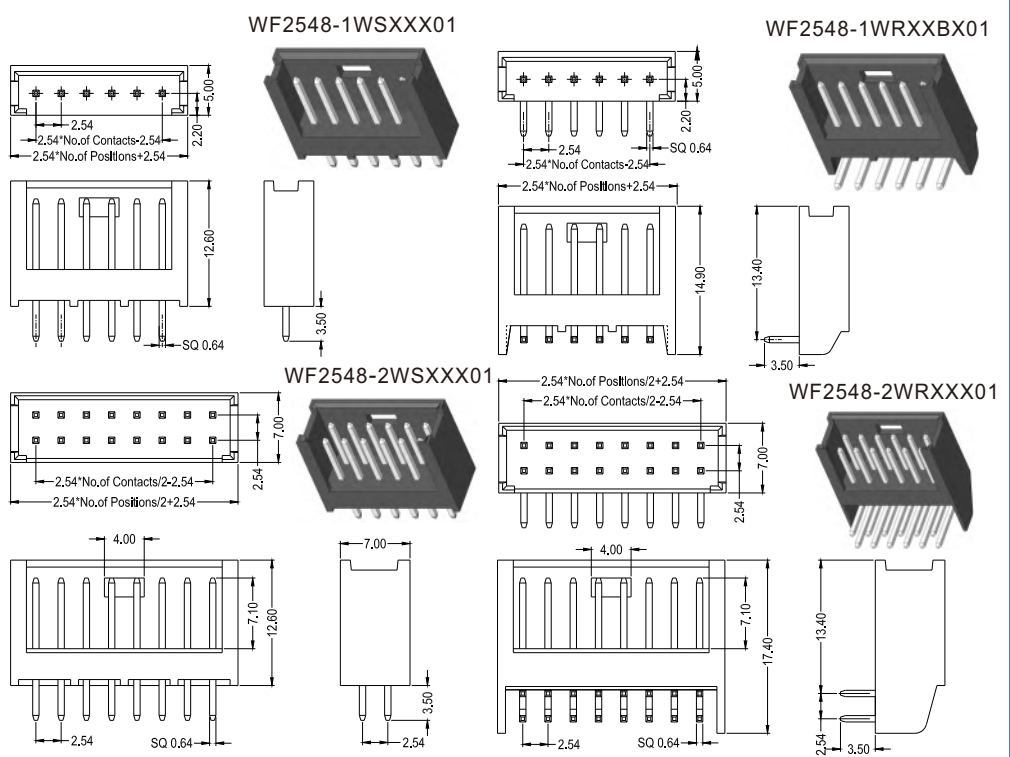

HOUSING:

Insulator Material: Polyester (UL94V-0)
Standard: PBT
Use With: WF2548-T (Crimple Terminal)
Mated With: WF2548-Wafer

WF2548 - 2 H XX B 0 1

1: Single Row
 2: Dual Row
 Positions
 2~22(Per Row)

Color
 B: Black
 U: Blue

Packaging
 0=Bag

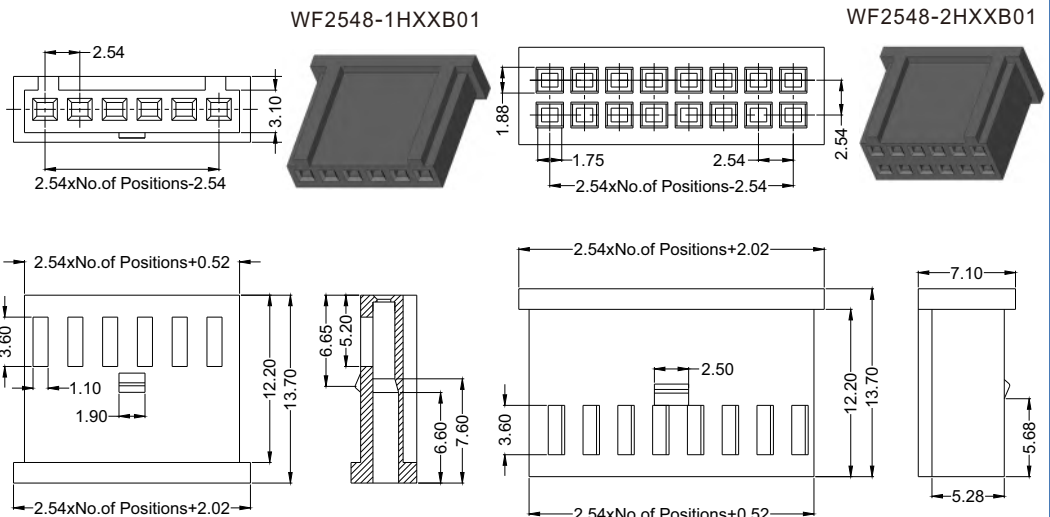

TERMINAL:

Material: Phosphor Bronze
Contact Plating: Au Or Sn Over Ni
Insulation O.D.: 1.55mm (Max.)
Wire Range: AWG#22~#26

WF2548 - T P SN 01

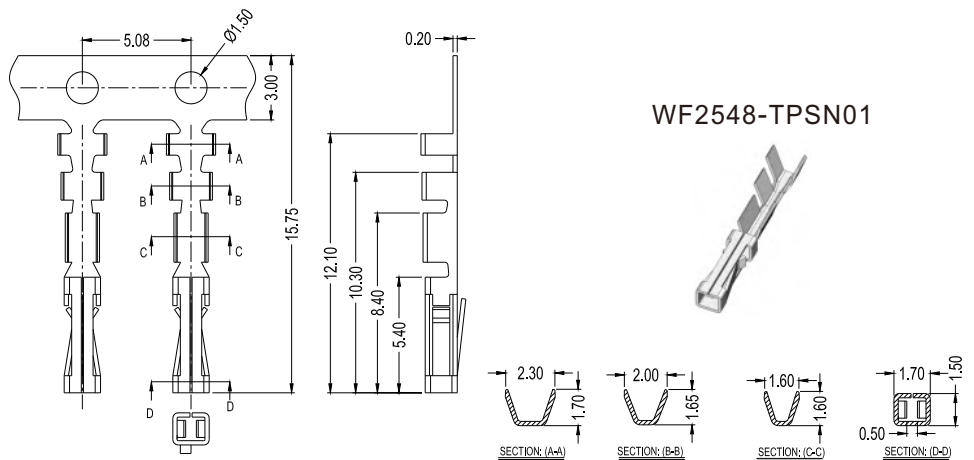

Board-Mounting
S/T DIP:Vertical T/H
R/A DIP:Horizontal T/H
S/T SMT:Vertical SMT

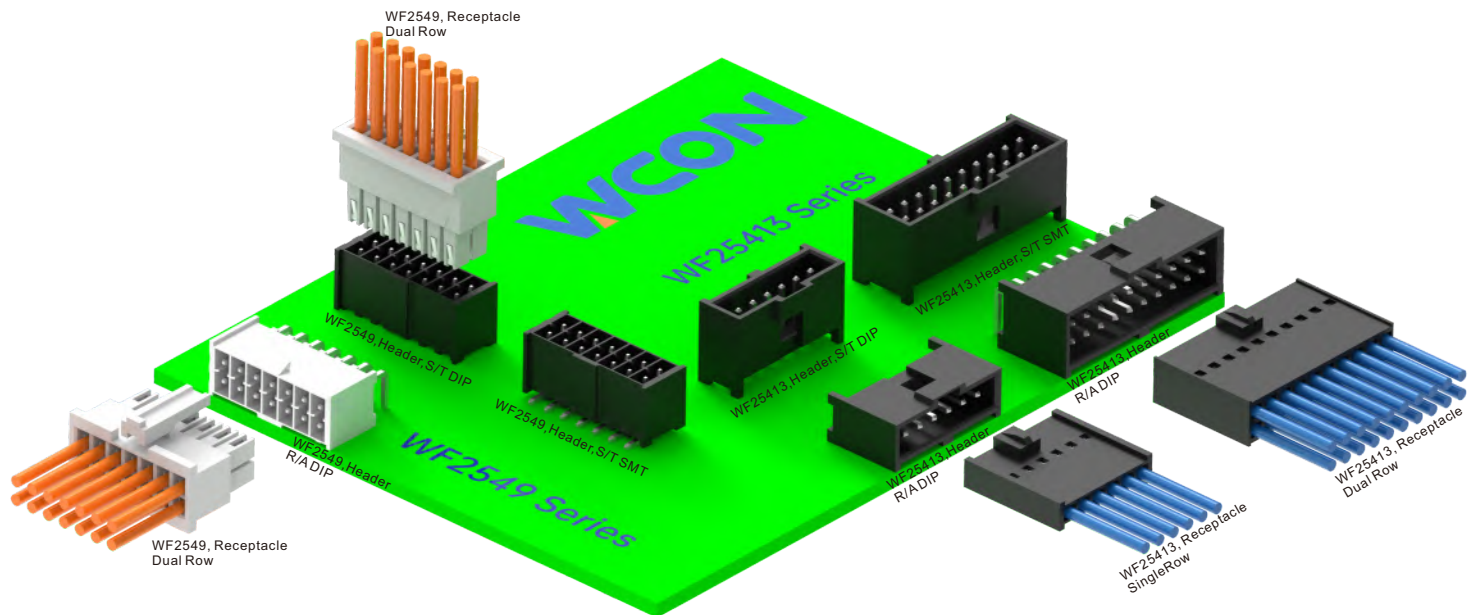



WAFER:

Current Rating:3.0AMP
 Contact Resistance:20mΩ Max
 Insulation Resistance:1000MΩ Min
 Withstand Voltage:1000V AC/Minute
 Operation Temperature:-55°C to +125°C
 Pin Material:Brass
 Contact Plating:Sn over Ni
 Insulator Material:Polyester (UL94V-0)
 Standard:LCP
 Type:S

WF2549 - 2 XX XX B 0 1

Board-Mounting
 WS:S/T DIP
 WR:R/A DIP
 WM:S/T SMT
 Positions
 2~25(Per Row)

Color
 B:Black
 W:White
 E:Beige

Packaging
 T:Tube
 0=PE Bag

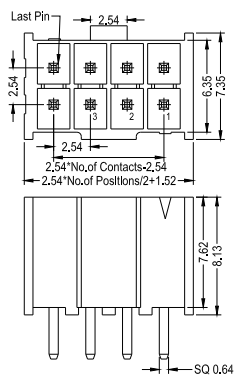

WF2549-2WSXXX01

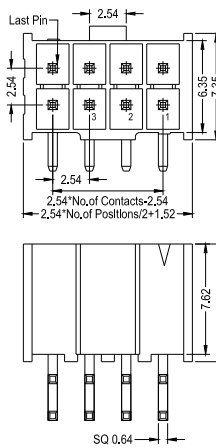
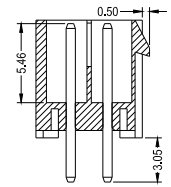
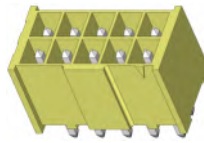

WF2549-2WRXXX01

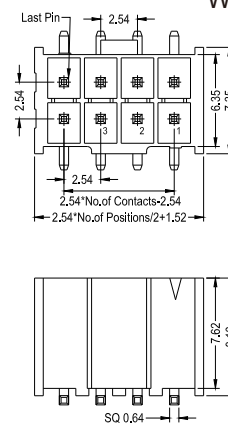
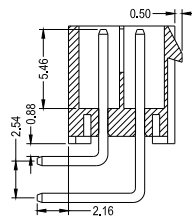
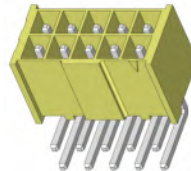

WF2549-2WMXXX01

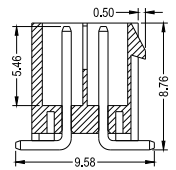
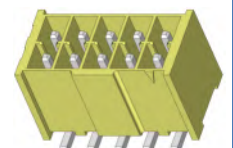

HOUSING:

Insulator Material:Polyester (UL94V-0)
 Standard:PA66
 Use With:WF2549-T(Crimple Terminal)
 Mated With:WF2549-Wafer

WF2549 - 2 H XX W 0 1

Positions
 2~25(Per Row)

Packaging
 0=Bag

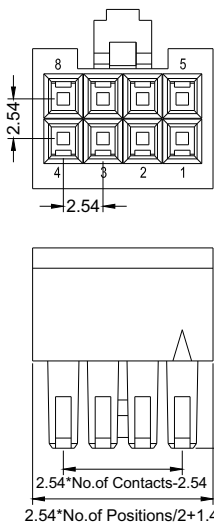

WF2549-2HXXW01

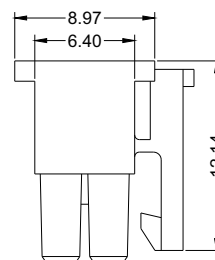
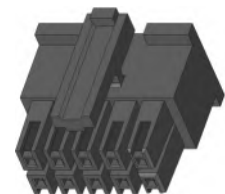

TERMINAL :

Meaterial:Phosphor Bronze
 Contact Plating:Au Or Sn Over Ni
 Insulation O.D.:1.55mm (Max.)
 Wire Range:AWG#20~#24

WF2549 - TP SN 02

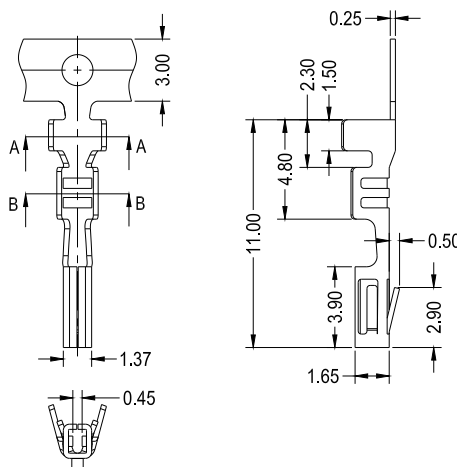

WF2549-TPSN02

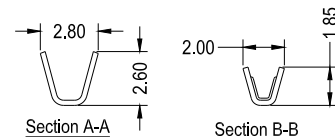



WAFER:

Current Rating: 3.0AMP
Contact Resistance: 20mΩ Max
Insulation Resistance: 1000MΩ Min
Withstand Voltage: 1000V AC/Minute
Operation Temperature: -40°C to +105°C
Pin Material: Phorphos Brass
Contact Plating: Au Or Sn over Ni
Insulator Material: Polyester (UL94V-0)
Standard: PBT or PA9T

WF25413 - 2 XX XX B 0 1

1: Single Row
 2: Dual Row
 Board-Mounting
 WS: S/T DIP
 WR: R/A DIP

Positions Per Row
 2-18 (Single Row)
 3-34 (Dual Row)

Packaging
 T: Tube
 0=Bag
 A=Tray

Color
 B: Black
 W: White

Positions
 1: Type-1
 2: Type-2
 3: Type-3

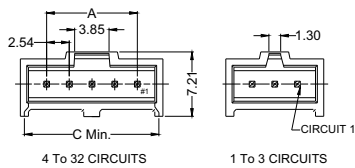

Pos	A	B	C
02	6.38	2.54	7.62
03	8.92	5.08	10.16
04	11.46	7.62	12.70
05	14.00	10.16	15.24
06	16.54	12.70	17.78
07	19.08	15.24	20.32
08	21.62	17.78	22.86
09	24.16	20.32	25.40
10	26.70	22.86	27.94
11	29.24	25.40	30.48
12	31.78	27.94	33.02
13	34.32	30.48	35.56
14	36.86	33.02	38.10
15	39.40	35.56	40.64
16	41.94	38.10	43.18
17	44.48	40.64	45.72
18	47.02	43.18	48.26

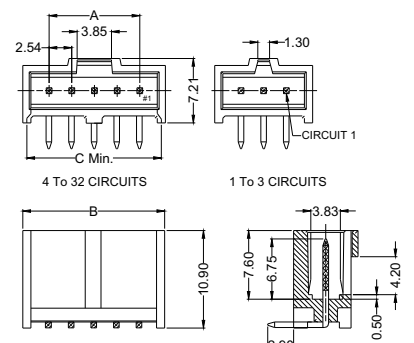

WF25413-1WSXXB01

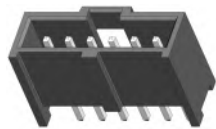

WF25413-1WRXXB01

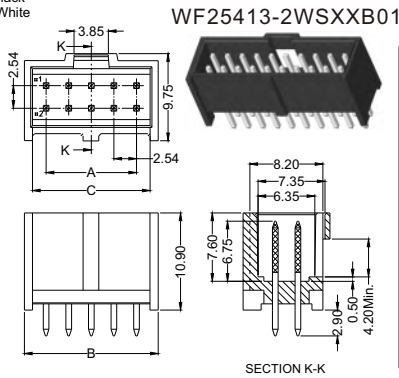
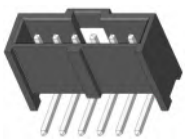

Pos	A	B	C	Pos	A	B	C
6	5.08	8.12	10.16	38	45.72	48.76	50.80
8	7.62	10.66	12.70	40	48.26	51.30	53.34
10	10.16	13.20	15.24	42	50.80	53.84	55.88
12	12.70	15.74	17.78	44	53.34	56.38	58.42
14	15.24	18.28	20.32	46	55.88	58.92	60.96
16	17.78	20.82	22.86	48	58.42	61.46	63.50
18	20.32	23.36	25.40	50	60.96	64.00	66.04
20	22.86	25.90	27.94	52	63.50	66.54	68.58
22	25.40	28.44	30.48	54	66.04	69.08	71.12
24	27.94	30.98	33.02	56	68.58	71.62	73.66
26	30.48	33.52	35.56	58	71.12	74.16	76.20
28	33.02	36.06	38.10	60	73.66	76.70	78.74
30	35.56	38.60	40.64	62	76.20	79.24	81.28
32	38.10	41.14	43.18	64	78.74	81.78	83.82
34	40.64	43.68	45.72	66	81.28	84.32	86.36
36	43.18	46.22	48.26	68	83.82	86.86	88.90

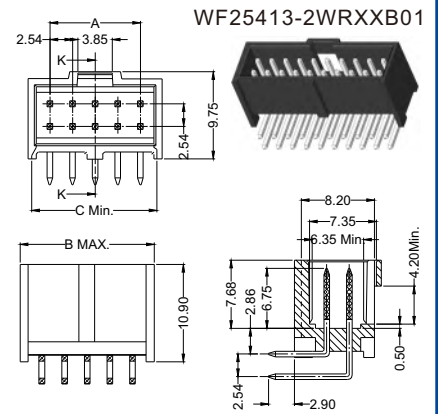

HOUSING:

Insulator Material: Polyester (UL94V-0)
Standard: PBT
Use With: WF25413-T (Crimple Terminal)
Mated With: WF25413-Wafer

WF25413 - 2 H XX B 0 1

1: Single Row Positions Color Packaging
 2: Dual Row 2~32(Per Row) B: Black 0=Bag

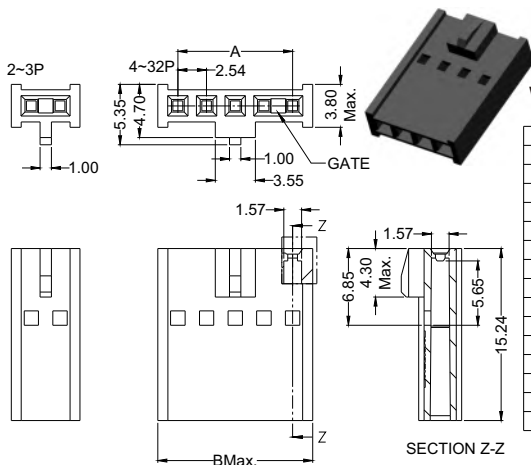

Pos	A	B	Pos	A	B
2	2.54	6.14	17		
3	5.08	8.68	18	43.18	46.78
4	7.62	11.22	19		
5	10.16	13.76	20	48.26	51.86
6	12.70	16.30	21		
7	15.24	18.84	22	53.34	56.94
8	17.78	21.38	23		
9	20.32	23.92	24		
10	22.86	26.46	25	60.96	64.56
11			26		
12	27.94	31.54	27		
13	30.48	34.08	28		
14	33.02	36.62	29		
15	35.56	39.16	30	73.66	77.26
16	38.10	41.70	31		
			32	78.74	82.34

WF25413-2HXXB01

Pos	A	B	Pos	A	B
6	5.08	7.62	36	43.18	45.72
8	7.62	10.16	38	45.72	48.26
10	10.16	12.70	40	48.26	50.80
12	12.70	15.24	42	50.80	53.34
14	15.24	17.78	44	53.34	55.88
16	17.78	20.32	46	55.88	58.42
18	20.32	22.86	48	58.42	60.96
20	22.86	25.40	50	60.96	63.50
22	25.40	27.94	52	63.50	66.04
24	27.94	30.48	54	66.04	68.58
26	30.48	33.02	56	68.58	71.12
28	33.02	35.56	58	71.12	73.66
30	35.56	38.10	60	73.66	76.20
32	38.10	40.64	62	76.20	78.74
34	40.64	43.18	64	78.74	81.28

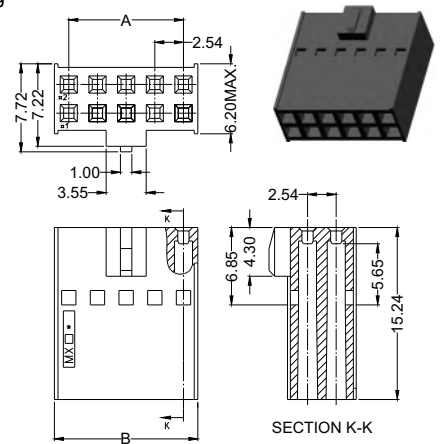

TERMINAL:

Material: Phosphor Bronze
Contact Plating: Au Or Sn Over Ni
Insulation O.D.: 1.90mm (Max.)
Wire Range: AWG#22~#28

WF25413 - TP SN 01

WIRE SIZE (AWG)	Dimension					
	A	B	F	C	D	G
#22~#24	1.70	1.70	0.51	2.10	1.90	0.70
#26~#28	1.37	1.37	0.28	2.00	1.70	0.60
#22~#24	1.70	1.70	0.51	2.10	1.90	0.70
#26~#28	1.37	1.37	0.28	2.00	1.70	0.60

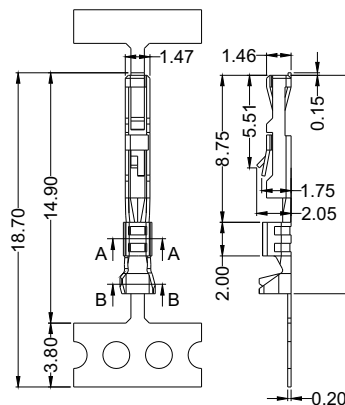



WAFER:

Current Rating:2.5AMP
 Contact Resistance:20mΩ Max
 Insulation Resistance:1000MΩ Min
 Withstand Voltage:1000V AC/Minute
 Operation Temperature:-40°C to +105°C
 Pin Material:Phorphos Bronze
 Contact Plating:Sn over Ni
 Insulator Material:Polyester (UL94V-0)
 Standard:PA66
 Type:M

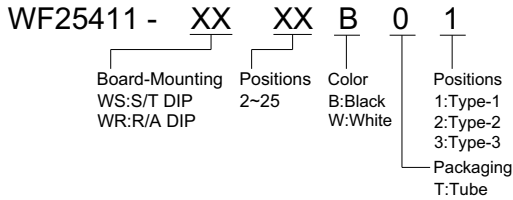

Pos	A	B	Pos	A	B
2	2.54	4.98	14	33.02	35.46
3	5.08	7.52	15	35.56	38.00
4	7.62	10.06	16	38.10	40.54
5	10.16	12.60	17	40.64	43.08
6	12.70	15.14	18	43.18	45.62
7	15.24	17.68	19	45.72	48.16
8	17.78	20.22	20	48.26	50.70
9	20.32	22.76	21	50.80	53.24
10	22.86	25.30	22	53.34	55.78
11	25.40	27.84	23	55.88	58.32
12	27.96	30.38	24	58.42	60.86
13	30.48	32.92	25	60.96	63.40

WF25411-WSXXXX1

WF25411-WRXXXX1

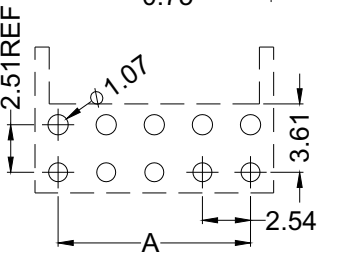
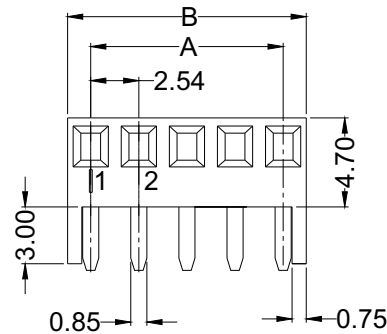
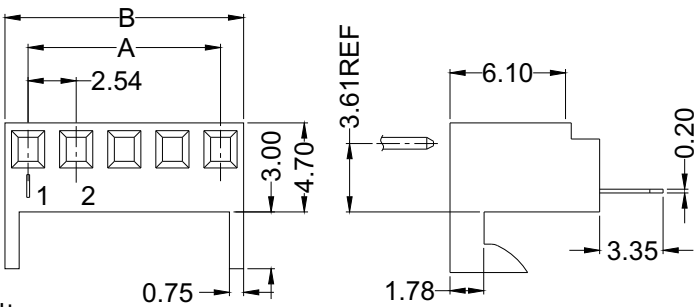
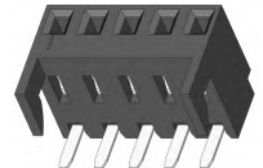
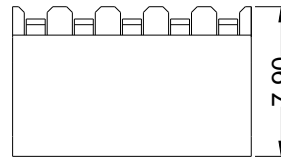
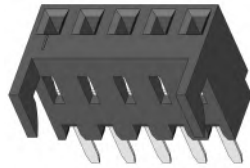
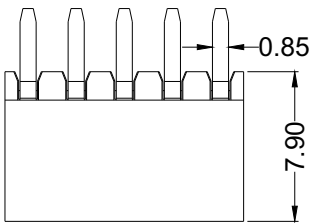

Recommended P.C.B Layout

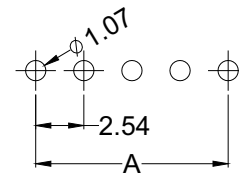

Recommended P.C.B Layout

Single Row

Board-Mounting
S/T DIP:Vertical T/H
R/A DIP:Horizontal T/H
S/T SMT:Vertical SMT
R/A SMT:Horizontal SMT

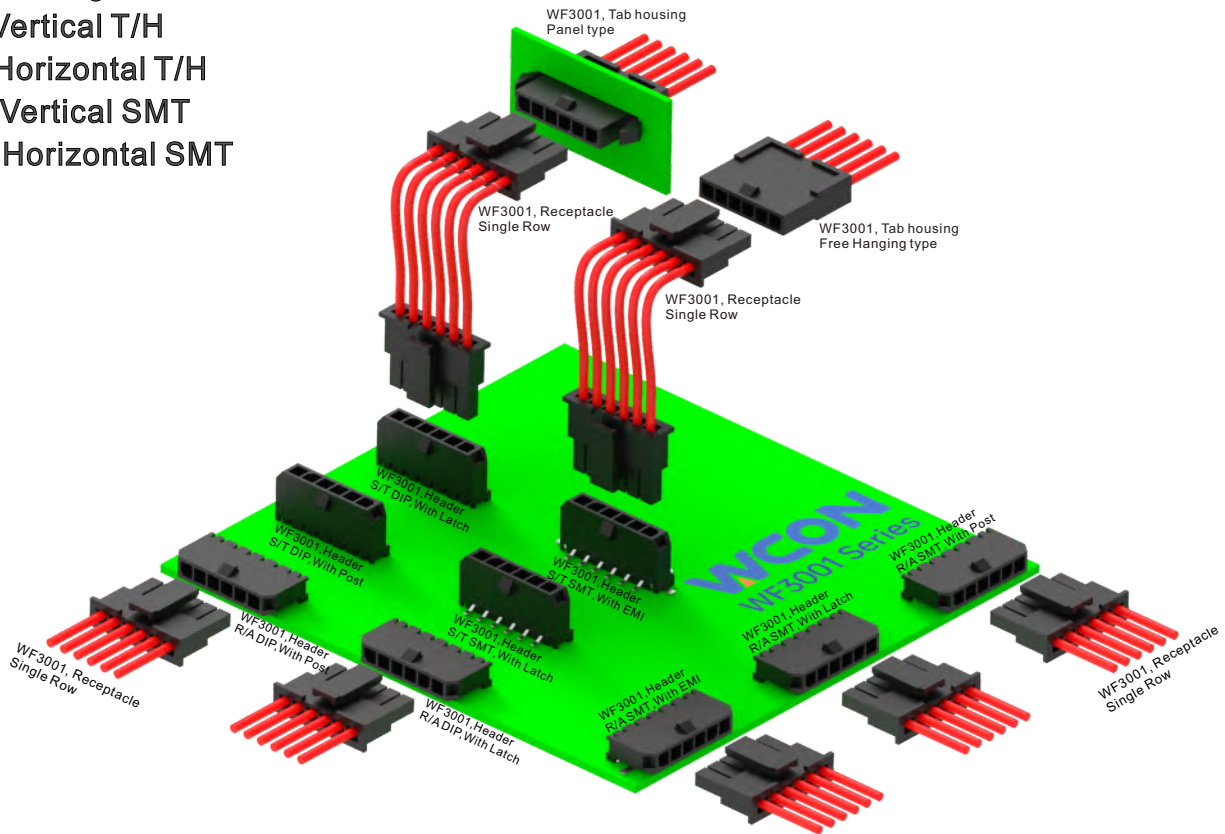

Dual Row

Board-Mounting
S/T DIP:Vertical T/H
R/A DIP:Horizontal T/H
S/T SMT:Vertical SMT
R/A SMT:Horizontal SMT

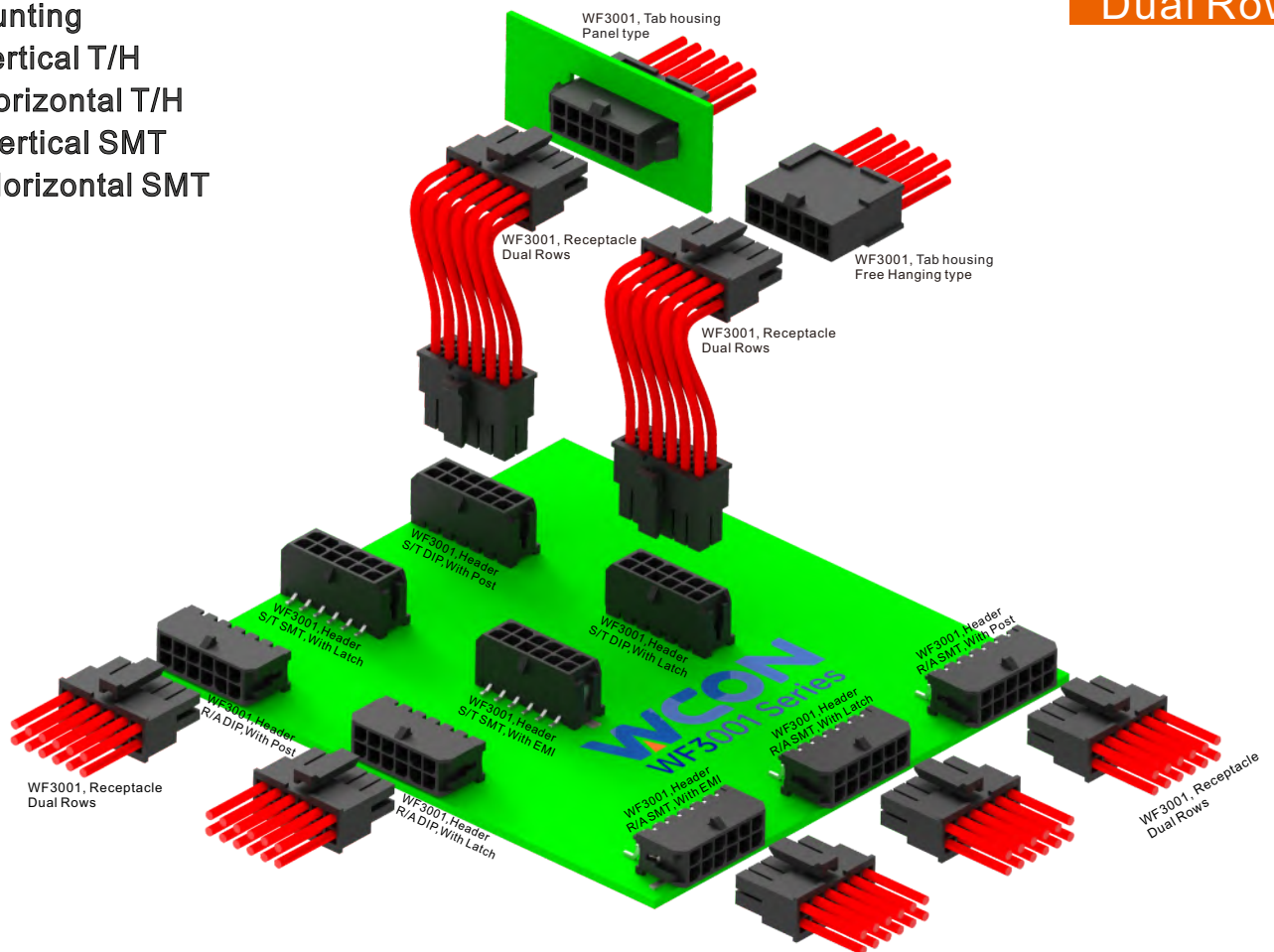

WAFER:

Current Rating: 5.0AMP
Contact Resistance: 10mΩ Max
Insulation Resistance: 1000MΩ Min
Withstand Voltage: 1000V AC/Minute
Operation Temperature: -40°C to +105°C
Pin Material: Copper Alloy
Contact Plating: Au Or Sn over Ni
Insulator Material: Polyester (UL94V-0)
Standard: LCP
Type: M

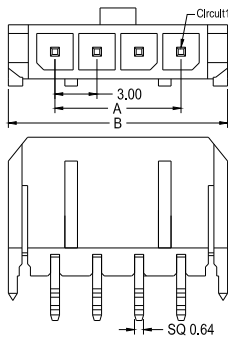

WF3001-1WSXXBX1

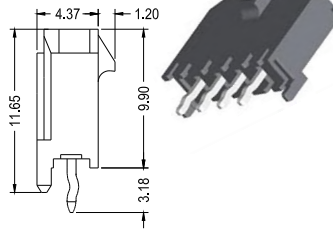

Pos	Dimension		Pos	Dimension	
	A	B		A	B
02	3.00	9.65	08	21.00	27.65
03	6.00	12.65	09	24.00	30.65
04	9.00	15.65	10	27.00	33.65
05	12.00	18.65	11	30.00	36.65
06	15.00	21.65	12	33.00	39.65
07	18.00	24.65			

WF3001 - 1 XX XX B 0 1

Board-Mounting
 WS: S/T DIP
 WR: R/A DIP
 WM: S/T SMT
 WZ: R/A SMT

Positions
 2, 3, 4, 5, 6, 7, 8,
 9, 10, 11, 12

Positions
 1: Type-1
 2: Type-2
 3: Type-3

Packaging
 T: Tube
 R: Tape & Reel + CAP

WF3001-1WSXXBX2

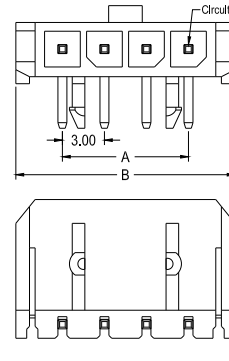
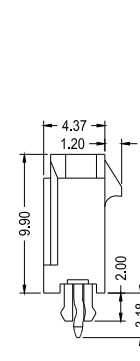
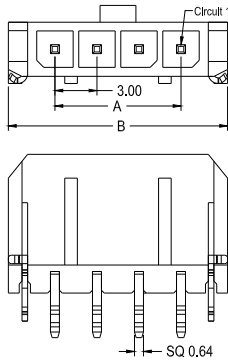

WF3001-1WRXXBX1

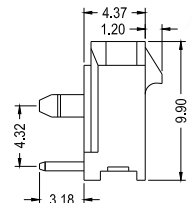

WF3001-1WRXXBX2

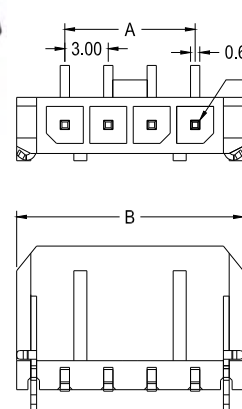
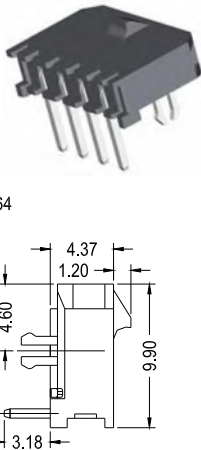
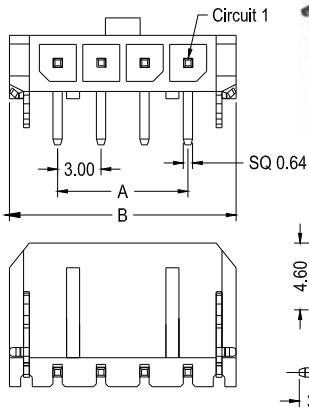

WF3001-1WMXXBX1

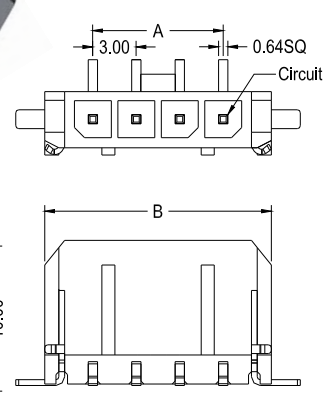
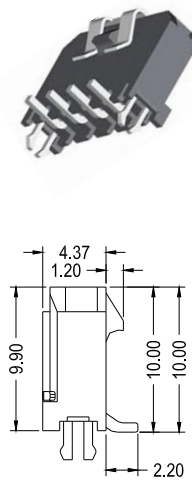

WF3001-1WMXXBX2

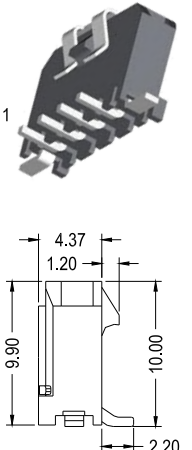

WF3001-1WZXXBX1

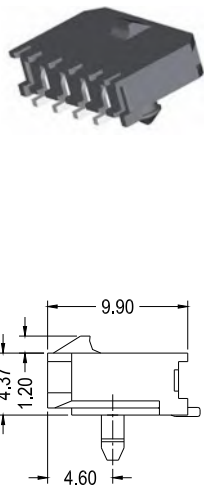
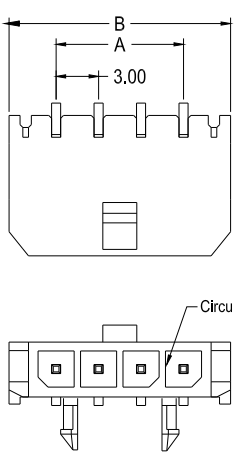

WF3001-1WZXXBX2

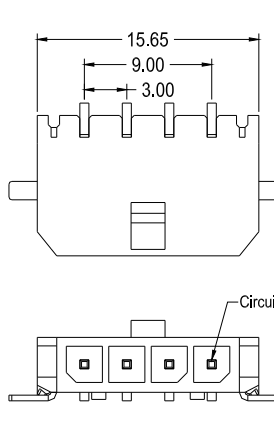
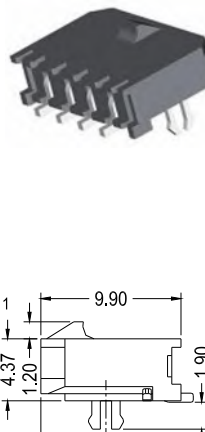
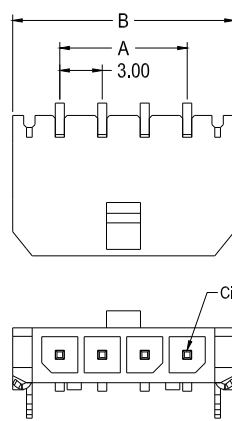

WF3001-1WZXXBX3

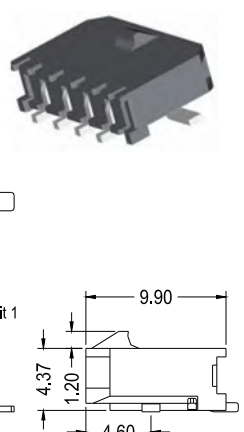

WAFER:

Current Rating: 5.0AMP
Contact Resistance: 10mΩ Max
Insulation Resistance: 1000MΩ Min
Withstand Voltage: 1500V AC/Minute
Operation Temperature: -40°C to +105°C
Pin Material: Brass
Contact Plating: Au Or Sn over Ni
Insulator Material: Polyester (UL94V-0)
Standard: LCP
Type: M



FILE NO: E248993

WF3001 - 2 XX XX B 0 1

Board-Mounting
 WS: S/T DIP
 WR: R/A DIP
 WM: S/T SMT
 WZ: R/A SMT

Positions
 4, 6, 8, 10, 12, 14,
 16, 18, 20, 22, 24

Positions
 1: Type-1
 2: Type-2
 3: Type-3

Packaging
 T: Tube
 R: Tape & Reel + CAP

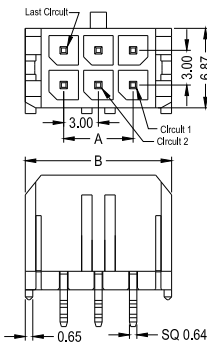

WF3001-2WSXXBX1

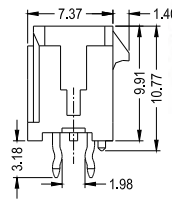

Pos	Dimension		Pos	Dimension	
	A	B		A	B
02	---	6.65	14	18.00	24.65
04	3.00	9.65	16	21.00	27.65
06	6.00	12.65	18	24.00	30.65
08	9.00	15.65	20	27.00	33.65
10	12.00	18.65	22	30.00	36.65
12	15.00	21.65	24	33.00	39.65

WF3001-2WSXXBX2

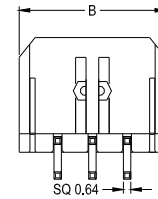
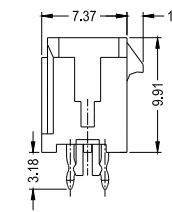
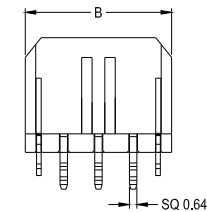

WF3001-2WRXXBX1

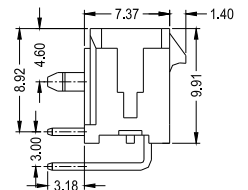
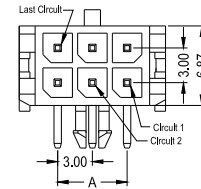
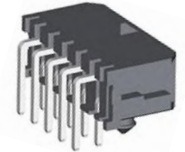

WF3001-2WRXXBX2

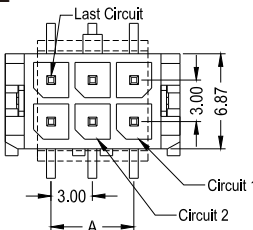
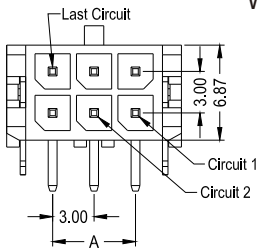

WF3001-2WMXXBX1

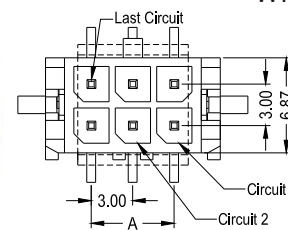
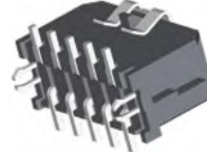

WF3001-2WMXXBX2

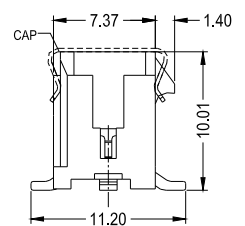
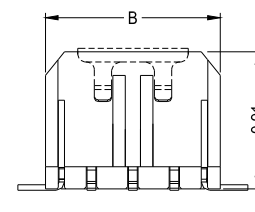
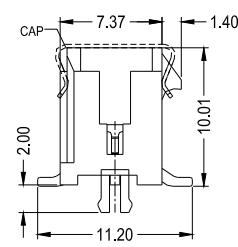
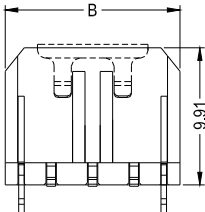
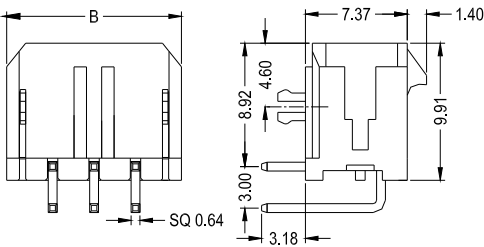
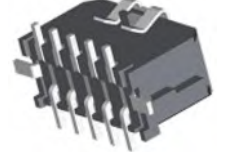

WF3001-2WZXXBX1

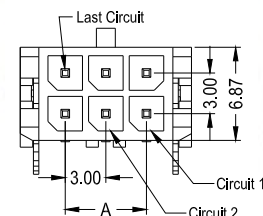
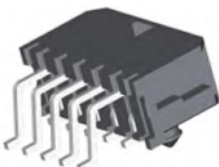
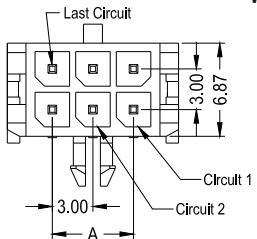

WF3001-2WZXXBX2

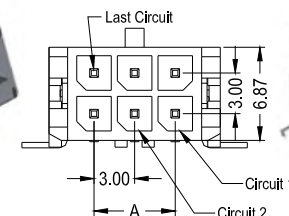
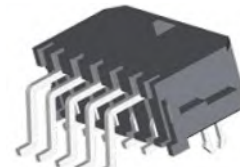

WF3001-2WZXXBX3

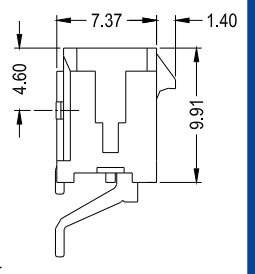
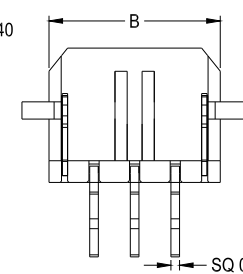
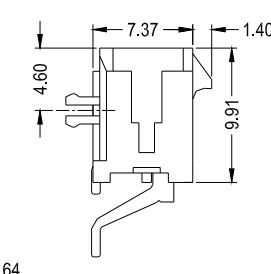
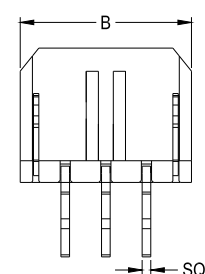
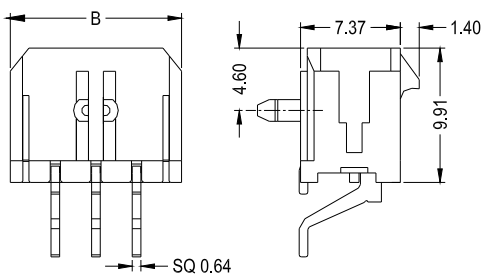
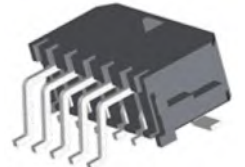

HOUSING:

Insulator Material: Polyester (UL94V0)

Standard: PA66

Receptacle Use With: WF3001-T (Crimple Terminal)

Tab Housing Use With: WF3001-MT (Crimple Terminal)

Receptacle Mated With: WF3001-Wafer

Type: M



WF3001 - 1 HK XX B 0 1

1=Single Row
2=Dual Row

HK=Tab Housing

Positions
2~12(Per Row)

Packaging
0=Bag



WF3001-1HKXXB01



WF3001-1HKXXB02



WF3001-2HKXXB01



WF3001-2HKXXB02

Pos	B	A
2X1	3.85	
1X2	2X2	6.85 3.00
1X3	2X3	9.85 6.00
1X4	2X4	12.85 9.00
1X5	2X5	15.85 12.00
1X6	2X6	18.85 15.00
1X7	2X7	21.85 18.00
1X8	2X8	24.85 21.00
1X9	2X9	27.85 24.00
1X10	2X10	30.85 27.00
1X11	2X11	33.85 30.00
1X12	2X12	36.85 33.00

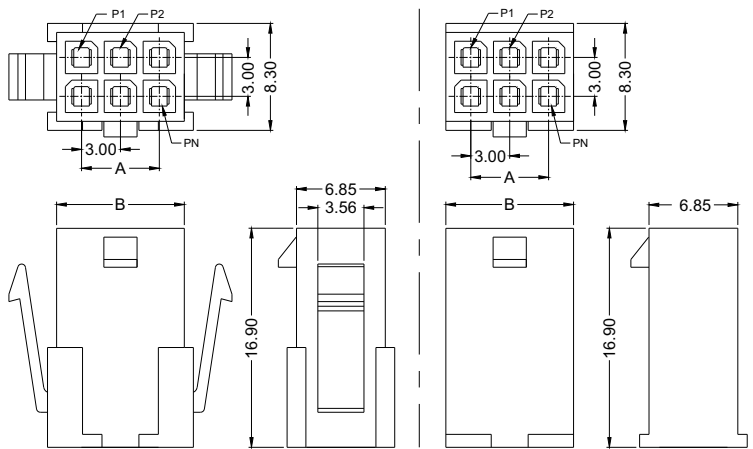
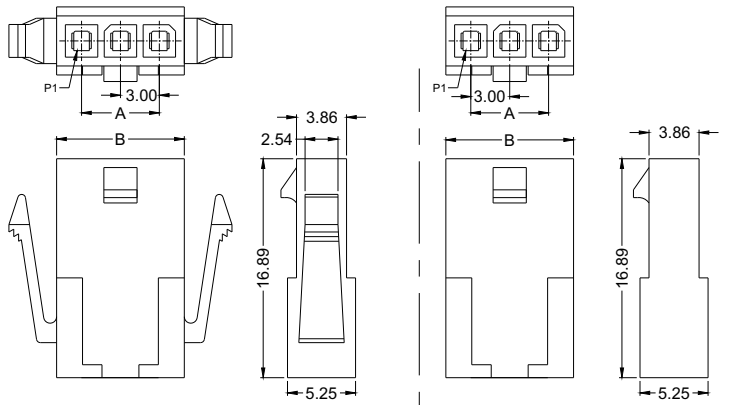

WF3001 - 2 H XX B 0 1

1=Single Row
2=Dual Row

H=Receptacle

Positions
2~12(Per Row)

Packaging
0=Bag

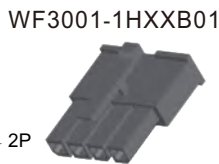
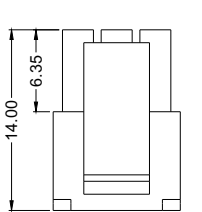
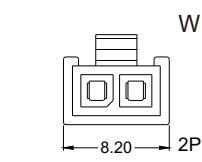
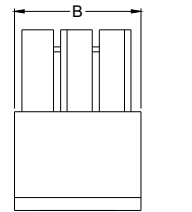
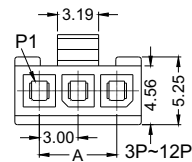

WF3001-1HXXB01

Pos	B	A
2X1	3.85	
1X2	2X2	6.85 3.00
1X3	2X3	9.85 6.00
1X4	2X4	12.85 9.00
1X5	2X5	15.85 12.00
1X6	2X6	18.85 15.00
1X7	2X7	21.85 18.00
1X8	2X8	24.85 21.00
1X9	2X9	27.85 24.00
1X10	2X10	30.85 27.00
1X11	2X11	33.85 30.00
1X12	2X12	36.85 33.00

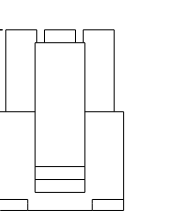
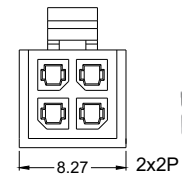
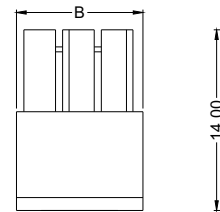
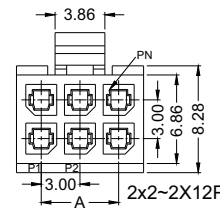

WF3001-2HXXB01

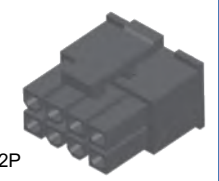

TERMINAL:

Material: Phosphor Bronze/Brass

Contact Plating: Au or Sn Over Ni

Insulation O.D.: 1.85mm (Max.)

Wire Range: AWG#28~#16

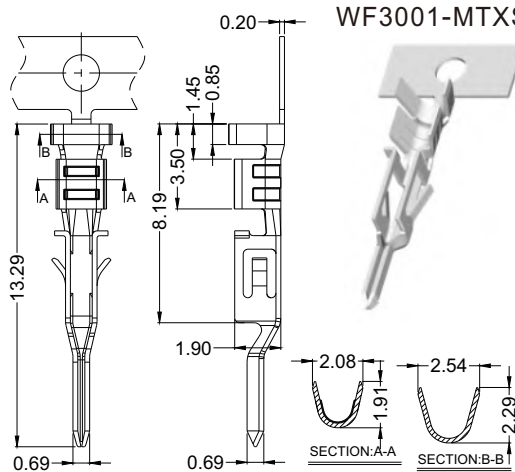

WF3001-MTXSN01

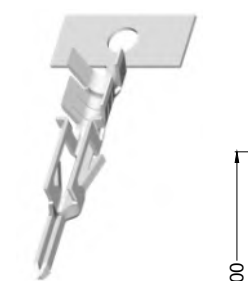

WF3001-TXSN01

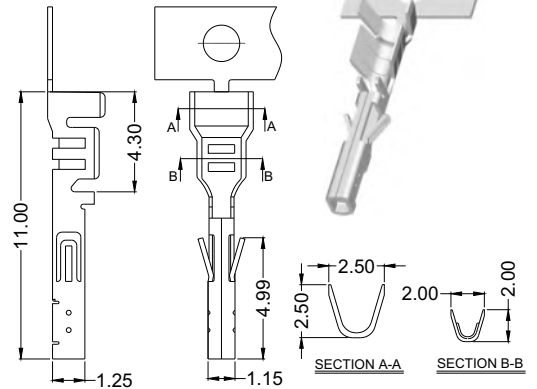



**WF3001A Series, Wire to Board, Board to Board
3.00mm(0.118"), Receptacle, Tab Housing**

WAFER:

Current Rating:5.0AMP
Contact Resistance:10mΩ Max
Insulation Resistance:1000MΩ Min
Withstand Voltage:1000V AC/Minute
Operation Temperature:-40°C to +105°C
Pin Material:Brass
Contact Plating:Sn over Ni
Insulator Material:Polyester (UL94V-0)
Standard:LCP (Female & Male);
PA66 (Receptacle & Tab Housing)
Receptacle Use With:WF3001-T(Crimple Terminal)
Tab Housing Use With:WF3001-MT(Crimple Terminal)

WF3001A - 2 X X XX B 0 1

F:Female
W:Male
Board-Mounting
S:S/T DIP
R:R/A DIP
Positions
4,6,8,10,12,14,
16,18,20,22,24
Color
B:Black
Packing:
0=PE Bag
T=Tube
A=Tray
R=Tape&Reel

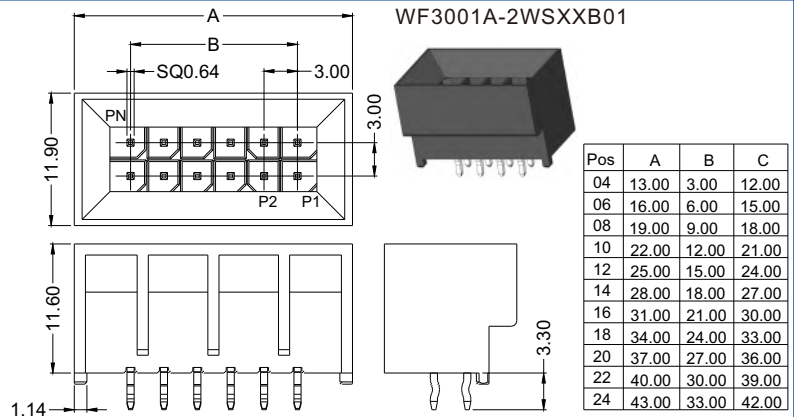
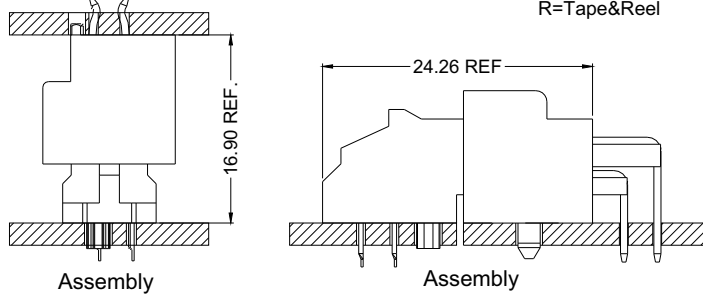

Pos	A	B	C
04	13.00	3.00	12.00
06	16.00	6.00	15.00
08	19.00	9.00	18.00
10	22.00	12.00	21.00
12	25.00	15.00	24.00
14	28.00	18.00	27.00
16	31.00	21.00	30.00
18	34.00	24.00	33.00
20	37.00	27.00	36.00
22	40.00	30.00	39.00
24	43.00	33.00	42.00

WF3001A - 2 H XX B 0 1

H:Receptacle
HK:Tab Housing
Positions
2~12(Per Row)
Packaging
0=Bag

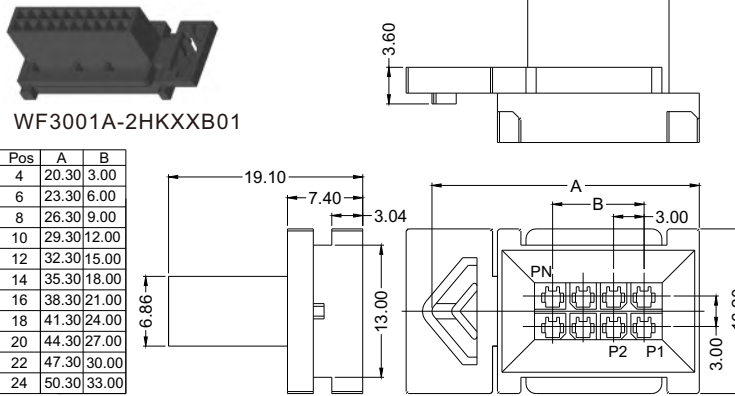

Pos	A	B
4	20.30	3.00
6	23.30	6.00
8	26.30	9.00
10	29.30	12.00
12	32.30	15.00
14	35.30	18.00
16	38.30	21.00
18	41.30	24.00
20	44.30	27.00
22	47.30	30.00
24	50.30	33.00

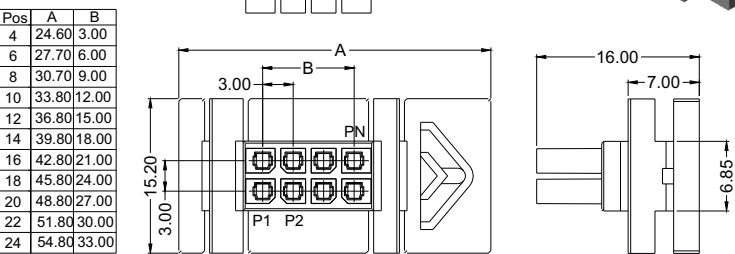

Pos	A	B
4	24.60	3.00
6	27.70	6.00
8	30.70	9.00
10	33.80	12.00
12	36.80	15.00
14	39.80	18.00
16	42.80	21.00
18	45.80	24.00
20	48.80	27.00
22	51.80	30.00
24	54.80	33.00

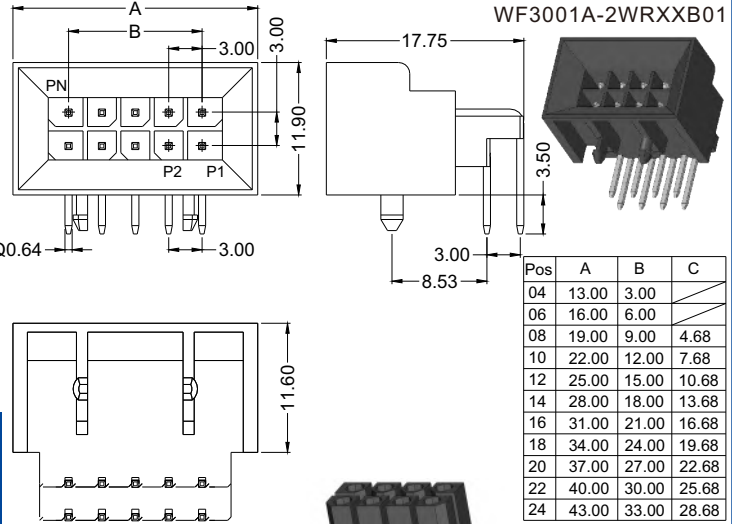

Pos	A	B	C
04	13.00	3.00	
06	16.00	6.00	
08	19.00	9.00	4.68
10	22.00	12.00	7.68
12	25.00	15.00	10.68
14	28.00	18.00	13.68
16	31.00	21.00	16.68
18	34.00	24.00	19.68
20	37.00	27.00	22.68
22	40.00	30.00	25.68
24	43.00	33.00	28.68

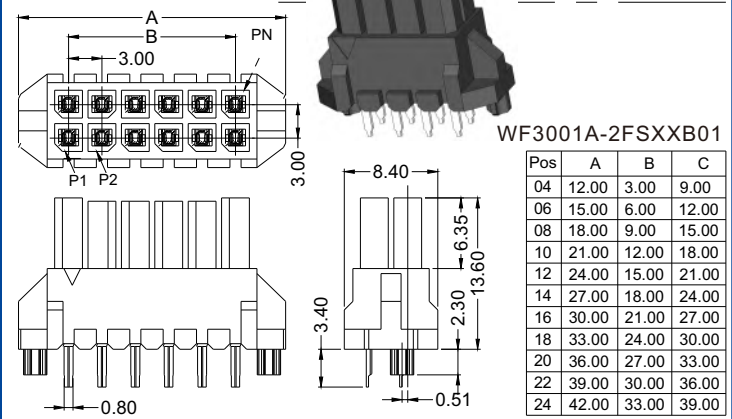

Pos	A	B	C
04	12.00	3.00	9.00
06	15.00	6.00	12.00
08	18.00	9.00	15.00
10	21.00	12.00	18.00
12	24.00	15.00	21.00
14	27.00	18.00	24.00
16	30.00	21.00	27.00
18	33.00	24.00	30.00
20	36.00	27.00	33.00
22	39.00	30.00	36.00
24	42.00	33.00	39.00

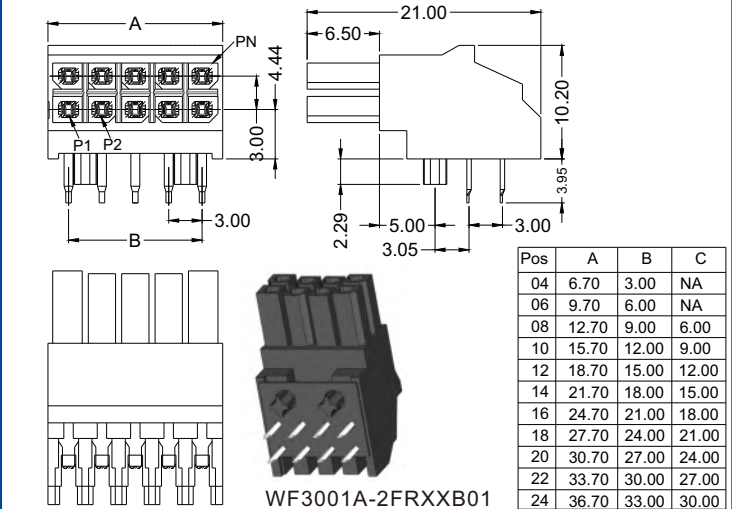

Pos	A	B	C
04	6.70	3.00	NA
06	9.70	6.00	NA
08	12.70	9.00	6.00
10	15.70	12.00	9.00
12	18.70	15.00	12.00
14	21.70	18.00	15.00
16	24.70	21.00	18.00
18	27.70	24.00	21.00
20	30.70	27.00	24.00
22	33.70	30.00	27.00
24	36.70	33.00	30.00



WAFER:

Current Rating: 5.0AMP
Contact Resistance: 20mΩ Max
Voltage Rating: 600V AC
Insulation Resistance: 1000MΩ Min
Withstand Voltage: 1000V AC
Operation Temperature: -40°C to +105°C
Contact Material: Phosphor Bronze
Contact Plating: Au or Sn over Ni
Standard: PA9T+GF(UL94V-0)

WF3001B - 2H XX B 0 1 W

Positions: 4, 6, 8, 10, 12, 14, 16, 18, 20, 22, 24
 Packaging: 0=Bag

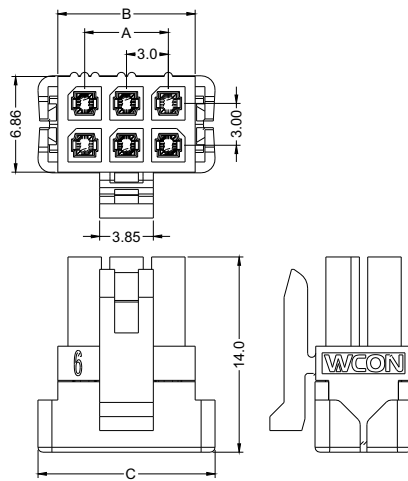
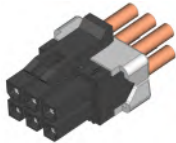

WF3001B-2HXXB01W

Pos	Part No.	Dim.		
		A	B	C
4	WF3001B-2H02B01W	3.00	6.85	9.70
6	WF3001B-2H03B01W	6.00	9.85	12.70
8	WF3001B-2H04B01W	9.00	12.85	15.70
10	WF3001B-2H05B01W	12.00	15.85	18.70
12	WF3001B-2H06B01W	15.00	18.85	21.70
14	WF3001B-2H07B01W	18.00	21.85	24.70
16	WF3001B-2H08B01W	21.00	24.85	27.70
18	WF3001B-2H09B01W	24.00	27.85	30.70
20	WF3001B-2H10B01W	27.00	30.85	33.70
22	WF3001B-2H11B01W	30.00	33.85	36.70
24	WF3001B-2H12B01W	33.00	36.85	39.70

WF3001B - 2HK XX B 0 1 W

Positions: 4, 6, 8, 10, 12, 14, 16, 18, 20, 22, 24
 Packaging: 0=Bag

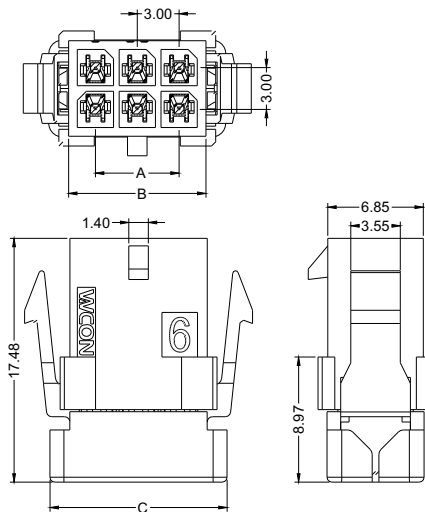
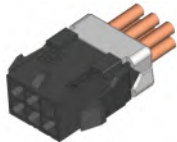

WF3001B-2HKXXB01W

Pos	Part No.	Dim.		
		A	B	C
4	WF3001B-2HK02B01W	3.00	3.85	9.70
6	WF3001B-2HK03B01W	6.00	6.85	12.70
8	WF3001B-2HK04B01W	9.00	9.85	15.70
10	WF3001B-2HK05B01W	12.00	12.85	18.70
12	WF3001B-2HK06B01W	15.00	15.85	21.70
14	WF3001B-2HK07B01W	18.00	18.85	24.70
16	WF3001B-2HK08B01W	21.00	21.85	27.70
18	WF3001B-2HK09B01W	24.00	24.85	30.70
20	WF3001B-2HK10B01W	27.00	27.85	33.70
22	WF3001B-2HK11B01W	30.00	30.85	36.70
24	WF3001B-2HK12B01W	33.00	33.85	39.70

WF3001B - 2HK XX B 0 2 W

Positions: 4, 6, 8, 10, 12, 14, 16, 18, 20, 22, 24
 Packaging: 0=Bag

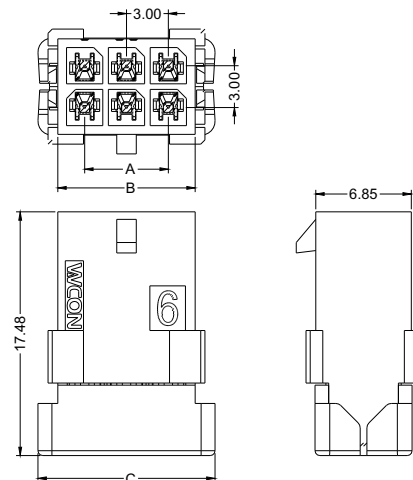

WF3001B-2HKXXB02W

Pos	Part No.	Dim.		
		A	B	C
4	WF3001B-2HK02B02W	3.00	3.85	9.70
6	WF3001B-2HK03B02W	6.00	6.85	12.70
8	WF3001B-2HK04B02W	9.00	9.85	15.70
10	WF3001B-2HK05B02W	12.00	12.85	18.70
12	WF3001B-2HK06B02W	15.00	15.85	21.70
14	WF3001B-2HK07B02W	18.00	18.85	24.70
16	WF3001B-2HK08B02W	21.00	21.85	27.70
18	WF3001B-2HK09B02W	24.00	24.85	30.70
20	WF3001B-2HK10B02W	27.00	27.85	33.70
22	WF3001B-2HK11B02W	30.00	30.85	36.70
24	WF3001B-2HK12B02W	33.00	33.85	39.70

TERMINAL:

Material: Phosphor Bronze
Contact Plating: Au or Sn Over Ni
Insulation O.D.: 1.85mm (Max.)
Wire Range: AWG#26, #24, #22, #20

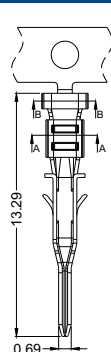

WF3001-MTXSN01

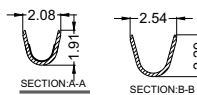
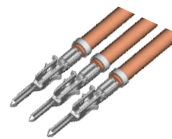

WF3001-TXSN01

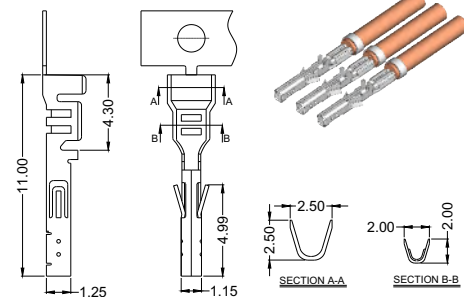
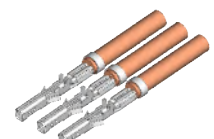

WAFER:

Current Rating:5.0AMP
Contact Resistance:20mΩ Max
Insulation Resistance:1000MΩ Min
Withstand Voltage:1000V AC/Minute
Operation Temperature:-40°C to +105°C
Pin Material:Brass
Contact Plating:Sn over Ni
Insulator Material:Polyester (UL94V-0)
Standard:PA66 or Pa46
Type-M



WF3961 - XX H 04 W 0 1
 Board-Mounting WS:S/T DIP WR:R/A DIP
 Positions 2~15
 Packaging 0:PE Bag
 Options Type-1 Type-2
 H:PA46 Empty:PA66

WF3962 - XX 04 W 0 1
 Board-Mounting WS:S/T DIP WR:R/A DIP
 Positions 2~24
 Packaging 0:PE Bag

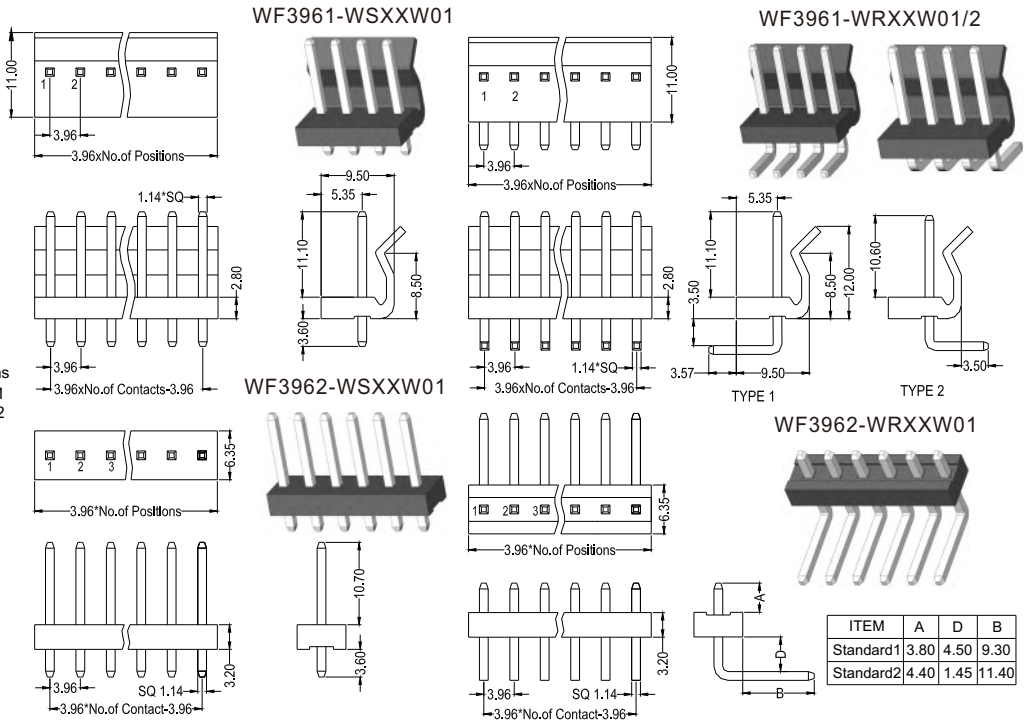

ITEM	A	D	B
Standard1	3.80	4.50	9.30
Standard2	4.40	1.45	11.40

HOUSING:

Insulator Material:Polyester (UL94V-0)
Standard:PA66
Use With:WF3961-T(Crimple Terminal)
Mated With:WF3961-Wafer

WF3961 - H XX W 0 1
 Positions 2~15
 Packaging 0=Bag

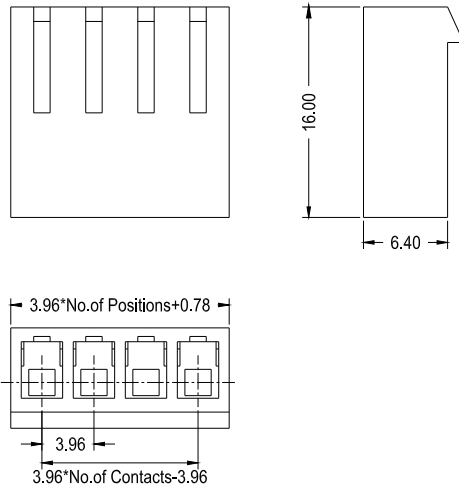

WF3961-HXXW01



TERMINAL :

Meaterial:Phosphor Bronze/Brass
Contact Plating:Au Or Sn Over Ni
Insulation O.D.:2.80mm (Max.)
Wire Range:AWG#18~#22

WF3961 - T X SN 01
 Material B:Brass P:Phosphor Bronze

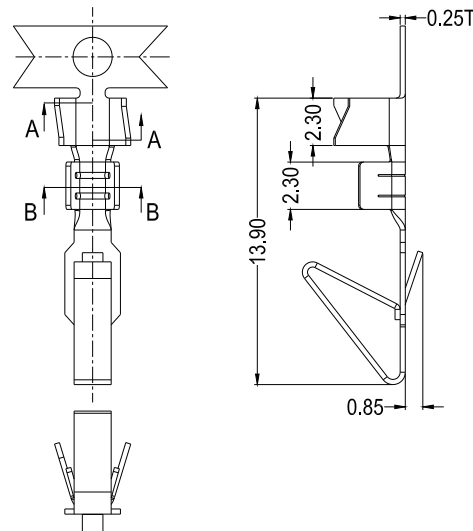

WF3961-TXSN01

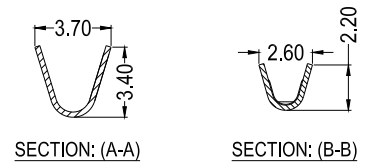



WAFER:

Current Rating:7.0AMP
 Contact Resistance:20mΩ Max
 Insulation Resistance:1000MΩ Min
 Withstand Voltage:1000V AC/Minute
 Operation Temperature:-40°C to +105°C
 Pin Material:Brass
 Contact Plating:Au Or Sn over Ni
 Insulator Material:Polyester (UL94V-0)
 Standard:PA66 or PA46



WF3963-WSXXW01

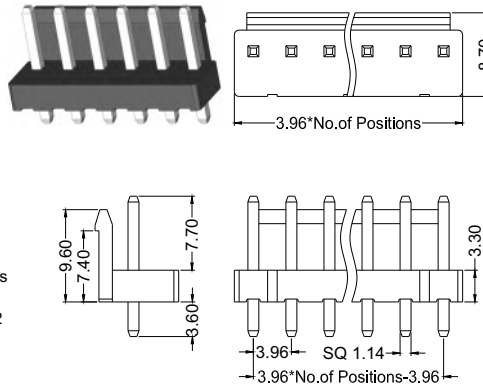

WF3963-WRXXW03

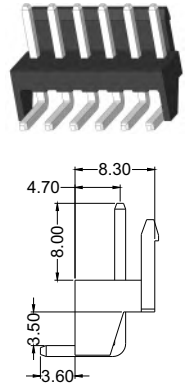

WF3963 - XX H 04 W 0 1
 Board-Mounting: WS:S/T DIP, WR:R/A DIP
 Positions: 2-20
 Packaging: 0:PE Bag
 Options: Type-1, Type-2

WF3963-WRXXW02

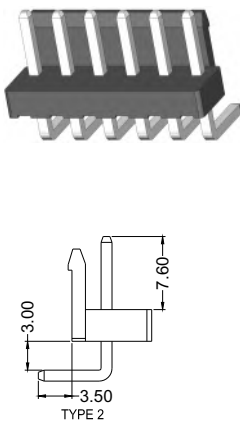

WF3963-WRXXW01

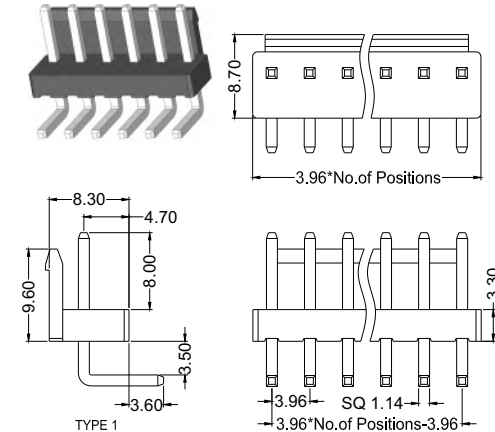

WF3963-WSXXW03

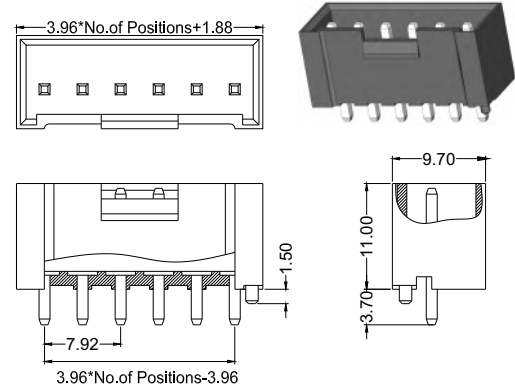

HOUSING:

Insulator Material:Polyester (UL94V-0)
 Standard:PA66
 Use With:WF3963-T(Crimple Terminal)
 Mated With:WF3963-Wafer

WF3963 - H XX W 0 1
 Positions: 2-20
 Packaging: 0=Bag

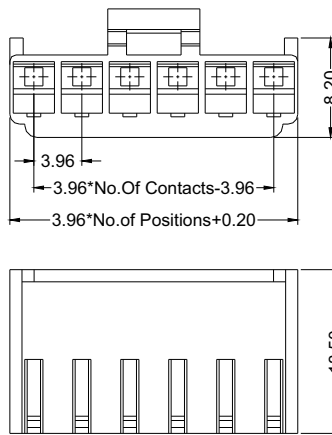

WF3963-HXXW01

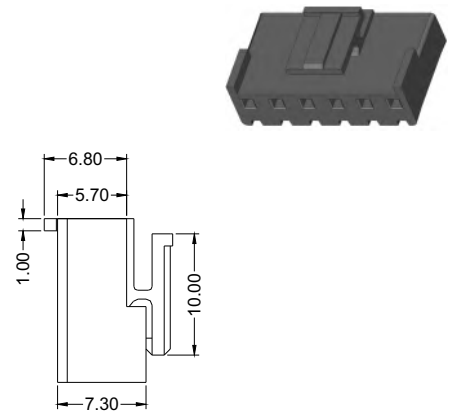

TERMINAL :

Meaterial:Phosphor Bronze/Brass
 Contact Plating:Au Or Sn Over Ni
 Insulation O.D.:2.10mm (Max.)
 Wire Range:AWG#18~#22

WF3963 - T X SN 01
 Material: B:Brass, P:Phosphor Bronze

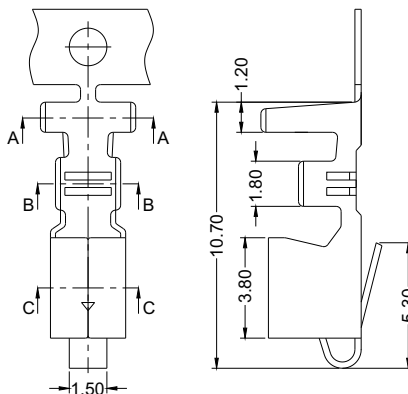

WF3963-TXSN01

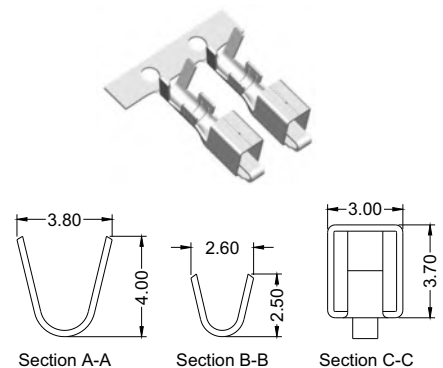

WAFER:

Current Rating: 7.0AMP
Contact Resistance: 20mΩ Max
Insulation Resistance: 1000MΩ Min
Withstand Voltage: 1500V AC/Minute
Operation Temperature: -40°C to +105°C
Contact Material: Phosphor Bronze
Pin Material: Phosphor Bronze
Contact Plating: Tin Plated
Insulator Material: Polyester (UL94V-0)
Standard: PA66
Wire Range: AWG#18
Type: T

WF 3964- 18 HI E X C XX B 0 A

Wire Size
 18=18AWG
 20=20AWG
 22=22AWG
 24=24AWG

Type
 IDC Type

Type of Assemble Cable
 E=End Closed Type
 T=Through Out Type

Positions
 2~30

Options
 A=W/O Fool-proof
 Packing
 0=PE Bag
 Color
 B= Black

Contact Plating
 SN: Tin
 S3: 10u" Gold/Tin
 S4: 15u" Gold/Tin

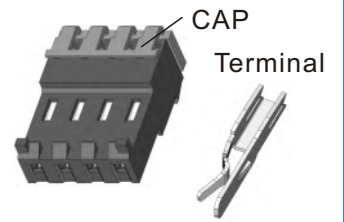

Bilateral outgoing line
 With Foolproof



Bilateral outgoing line
 Without Foolproof

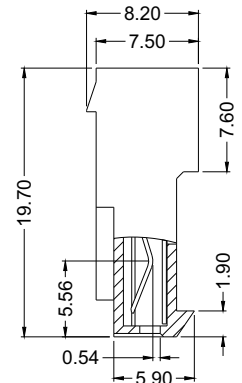
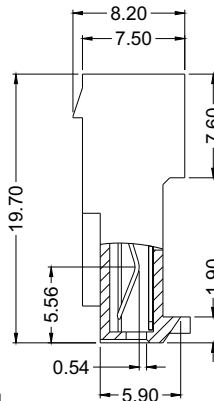
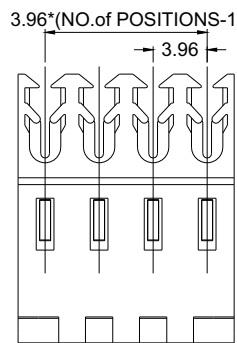
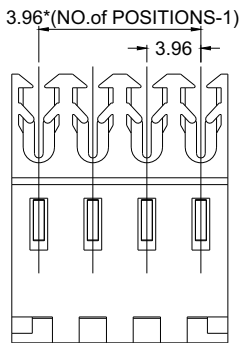
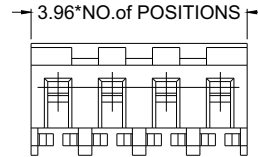
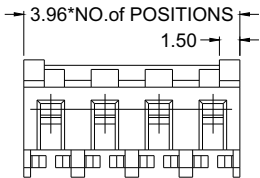

Part NO.	Wire Size	DIM A
WF3964-24HITXXBT01	24 AWG	0.34
WF3964-22HITXXBT01	22 AWG	0.48
WF3964-20HITXXBT01	20 AWG	0.64
WF3964-18HITXXBT01	18 AWG	0.85

Part NO.	Wire Size	DIM A
WF3964-24HITXXBT02	24 AWG	0.34
WF3964-22HITXXBT02	22 AWG	0.48
WF3964-20HITXXBT02	20 AWG	0.64
WF3964-18HITXXBT02	18 AWG	0.85

T-Type

E-Type

WF3964-XXHIEXXT01

WF3964-XXHIEXXT02

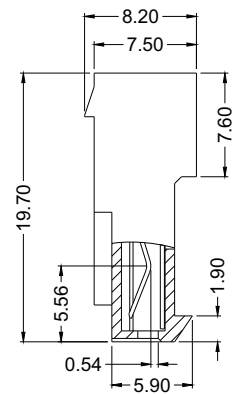
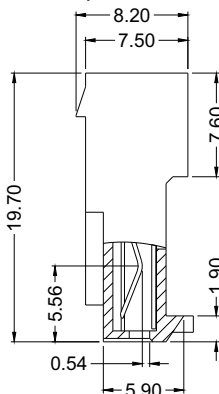
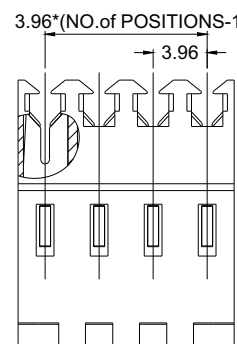
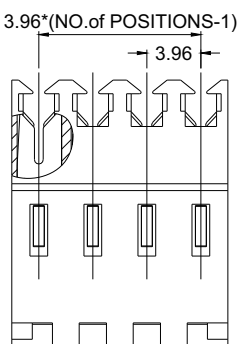
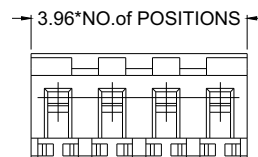
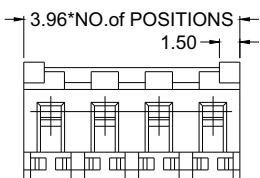

Unilateral outgoing line
 With Foolproof

Unilateral outgoing line
 Without Foolproof

Part NO.	Wire Size	DIM A
WF3964-24HIEXXT01	24 AWG	0.34
WF3964-22HIEXXT01	22 AWG	0.48
WF3964-20HIEXXT01	20 AWG	0.64
WF3964-18HIEXXT01	18 AWG	0.85

Part NO.	Wire Size	DIM A
WF3964-24HIEXXT02	24 AWG	0.34
WF3964-22HIEXXT02	22 AWG	0.48
WF3964-20HIEXXT02	20 AWG	0.64
WF3964-18HIEXXT02	18 AWG	0.85

WAFER:

Current Rating: 7.0AMP
 Contact Resistance: 20mΩ Max
 Insulation Resistance: 1000MΩ Min
 Withstand Voltage: 1000V AC/Minute
 Operation Temperature: -40°C to +105°C
 Pin Material: Copper Alloy
 Contact Plating: Sn over Ni
 Insulator Material: Polyester (UL94V-0)
 Standard: PA46 or Pa66
 Type: T



WF 3964 -A WR XX XX B 0 1

A:W/ Breakable
 A:W/O Breakable
 Board-Mounting
 WS=S/T DIP
 WR=R/A DIP
 Positions:
 2~24

Options
 Packing
 0=PE Bag
 Color
 B=Black
 Contact plating area
 S0=1u"Au/Tin
 SN=Tin

WF3964-AWSXXXXB01

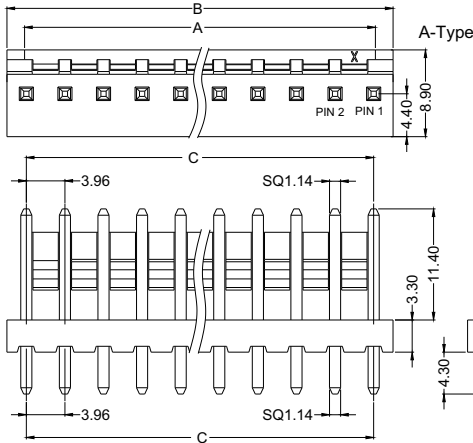
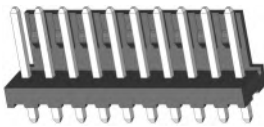

Pos	A	B	C
2P	4.32	7.94	3.96
3P	8.28	11.90	7.92
4P	12.24	15.86	11.88
5P	16.20	19.82	15.84
6P	20.16	23.78	19.80
7P	24.12	27.74	23.76
8P	28.08	31.70	27.72
9P	32.04	35.66	31.68
10P	36.00	39.62	35.64
11P	39.96	43.58	39.60
12P	43.92	47.54	43.56
13P	47.88	51.50	47.52
14P	51.84	55.46	51.48
15P	55.80	59.42	55.44
16P	59.76	63.38	59.40
17P	63.72	67.34	63.36
18P	67.68	71.30	67.32
19P	71.64	75.26	71.28
20P	75.60	79.22	75.24
21P	79.56	83.18	79.20
22P	83.52	87.14	83.16
23P	87.48	91.10	87.12
24P	91.44	95.06	91.08

WF3964-BWSXXXXB01

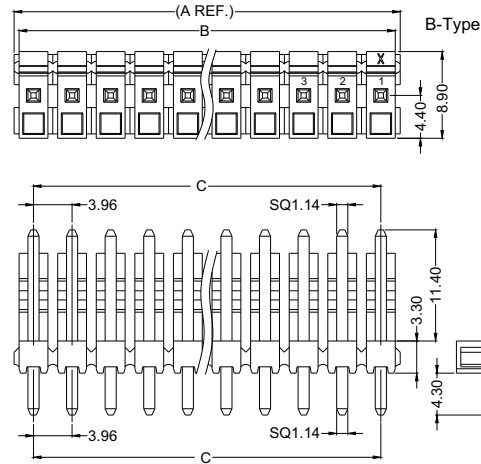
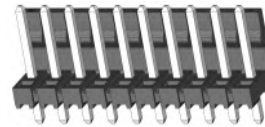

Pos	A	B	C
2P	7.94	6.92	3.96
3P	11.90	10.88	7.92
4P	15.86	14.84	11.88
5P	19.82	18.80	15.84
6P	23.78	22.76	19.80
7P	27.74	26.72	23.76
8P	31.70	30.68	27.72
9P	35.66	34.64	31.68
10P	39.62	38.60	35.64
11P	43.58	42.56	39.60
12P	47.54	46.52	43.56
13P	51.50	50.48	47.52
14P	55.46	54.44	51.48
15P	59.42	58.40	55.44
16P	63.38	62.36	59.40
17P	67.34	66.32	63.36
18P	71.30	70.28	67.32
19P	75.26	74.24	71.28
20P	79.22	78.20	75.24
21P	83.18	82.16	79.20
22P	87.14	86.12	83.16
23P	91.10	90.08	87.12
24P	95.06	94.04	91.08

WF3964-AWRXXXXB01

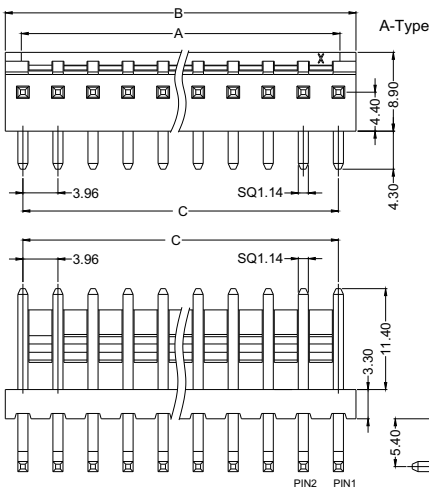
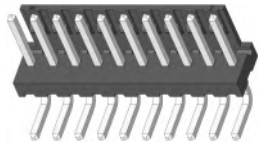

Pos	A	B	C
2P	4.32	7.94	3.96
3P	8.28	11.90	7.92
4P	12.24	15.86	11.88
5P	16.20	19.82	15.84
6P	20.16	23.78	19.80
7P	24.12	27.74	23.76
8P	28.08	31.70	27.72
9P	32.04	35.66	31.68
10P	36.00	39.62	35.64
11P	39.96	43.58	39.60
12P	43.92	47.54	43.56
13P	47.88	51.50	47.52
14P	51.84	55.46	51.48
15P	55.80	59.42	55.44
16P	59.76	63.38	59.40
17P	63.72	67.34	63.36
18P	67.68	71.30	67.32
19P	71.64	75.26	71.28
20P	75.60	79.22	75.24
21P	79.56	83.18	79.20
22P	83.52	87.14	83.16
23P	87.48	91.10	87.12
24P	91.44	95.06	91.08

WF3964-BWRXXXXB01

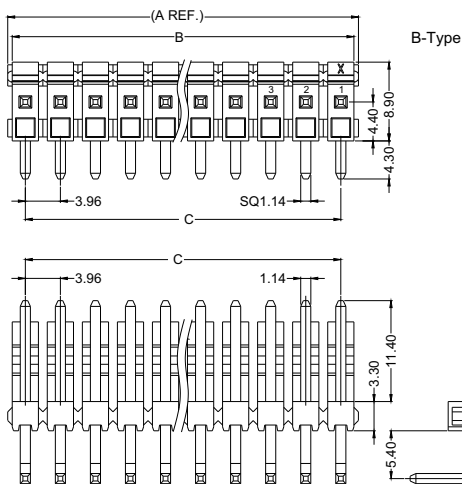

Pos	A	B	C
2P	7.94	6.92	3.96
3P	11.90	10.88	7.92
4P	15.86	14.84	11.88
5P	19.82	18.80	15.84
6P	23.78	22.76	19.80
7P	27.74	26.72	23.76
8P	31.70	30.68	27.72
9P	35.66	34.64	31.68
10P	39.62	38.60	35.64
11P	43.58	42.56	39.60
12P	47.54	46.52	43.56
13P	51.50	50.48	47.52
14P	55.46	54.44	51.48
15P	59.42	58.40	55.44
16P	63.38	62.36	59.40
17P	67.34	66.32	63.36
18P	71.30	70.28	67.32
19P	75.26	74.24	71.28
20P	79.22	78.20	75.24
21P	83.18	82.16	79.20
22P	87.14	86.12	83.16
23P	91.10	90.08	87.12
24P	95.06	94.04	91.08

WAFER:

Current Rating:5.0AMP
Contact Resistance:20mΩ Max
Insulation Resistance:1000MΩ Min
Withstand Voltage:1500V AC/Minute
Operation Temperature:-40°C to +105°C
Pin Material:Brass
Contact Plating:Au or Sn over Ni
Insulator Material:Polyester (UL94V-0)
Standard:PA46
Type:T



FILE NO: E248993

WF3965 - XX 04 E A 1

Board-Mounting
 WS:S/T DIP
 WR:R/A DIP

Positions
 2~18

Packaging
 A:Tray
 T:Tube
 0:PE Bag

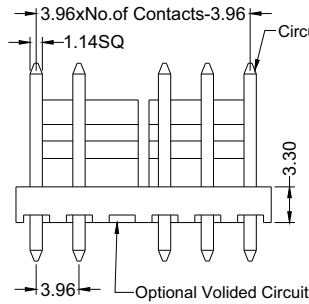

WF3965-WSXXE01

WF3965-WRXXE01

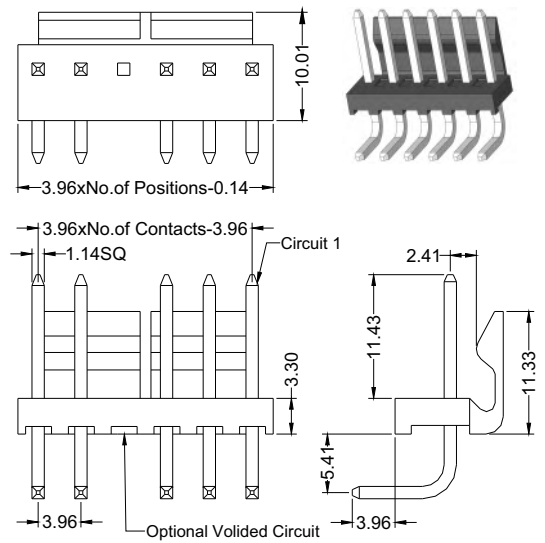

WF3968 - XX 04 E A 1

Board-Mounting
 WS:S/T DIP
 WR:R/A DIP

Positions
 2~24

Packaging
 A:Tray
 T:Tube
 0:PE Bag

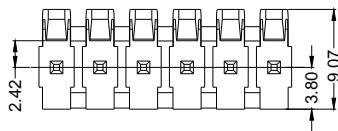

FILE NO: E248993

WF3968-WSXXE01

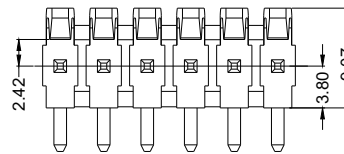
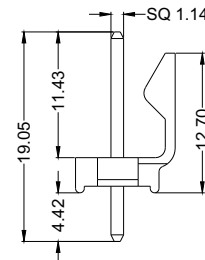
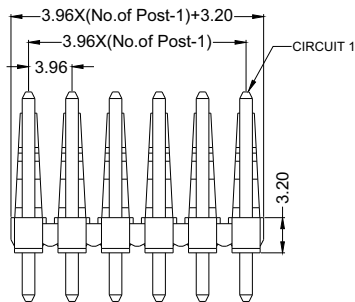
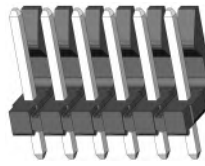

WF3968-WRXXE01

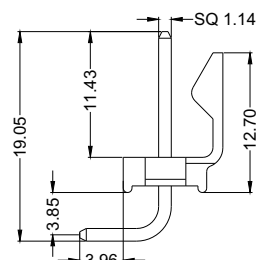
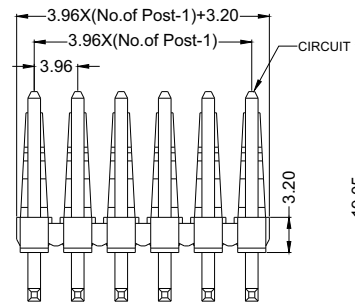
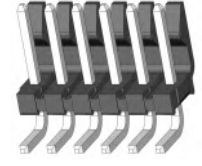

WAFER:

Current Rating:5.0AMP
Contact Resistance:20mΩ Max
Insulation Resistance:1000MΩ Min
Withstand Voltage:1000V AC/Minute
Operation Temperature:-40°C to +105°C
Contact Material:Phosphor Bronze
Contact Plating:Sn over Ni
Insulator Material:Polyester (UL94V-0)
Standard:PA66



FILE NO: E248993

WF3966 - XX 04 W A 1

Board-Mounting
 WS:S/T DIP
 WR:R/A DIP

Positions
 2~20

Packaging
 A:Tray

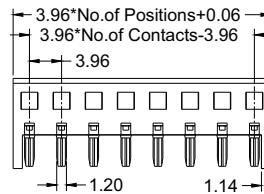

WF3966-WRXXWA1

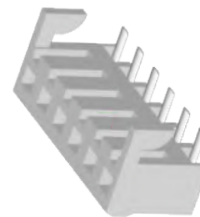

WF3966-WSXXWA1

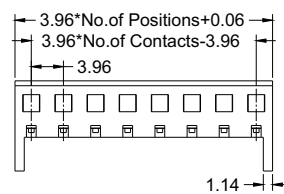
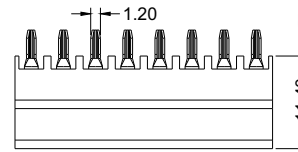



WAFER:

Current Rating:7.0AMP
 Contact Resistance:20mΩ Max
 Insulation Resistance:1000MΩ Min
 Withstand Voltage:1000V AC/Minute
 Operation Temperature:-40°C to +105°C
 Pin Material:Brass
 Contact Plating:Au or Sn over Ni
 Insulator Material:Polyester (UL94V-0)
 Standard:PA66 or PA46
 Type:T



WF3967-WSXXW01

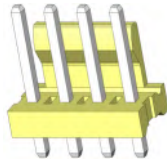

WF3967-WRXXW01/2

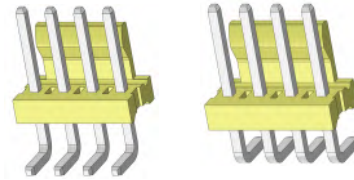

WF3967 - XX 04 W 0 1

Board-Mounting
 WS:S/T DIP
 WR:R/A DIP

Positions
 2~20

Packaging
 0=Bag

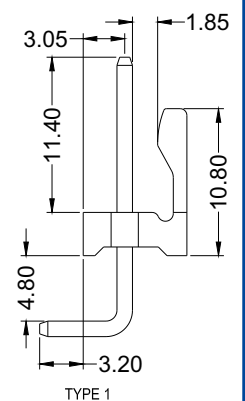
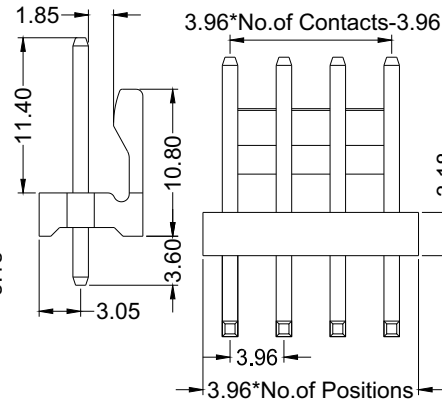
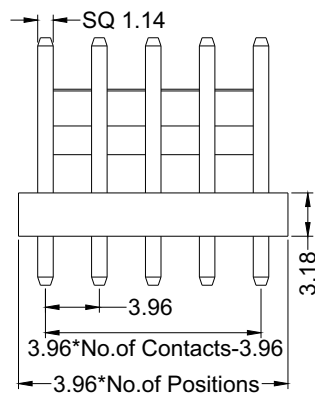
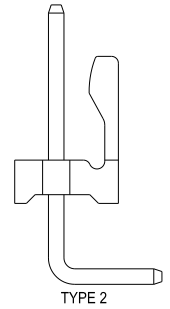
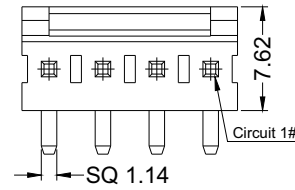
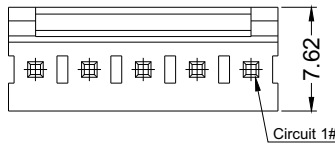

WAFER:

Current Rating:7.0AMP
 Contact Resistance:20mΩ Max
 Insulation Resistance:1000MΩ Min
 Withstand Voltage:1000V AC/Minute
 Operation Temperature:-40°C to +105°C
 Pin Material:Brass
 Contact Plating:Sn over Ni
 Insulator Material:Polyester (UL94V-0)
 Standard:PA66 or PA46

WF3967A-WSXXW01

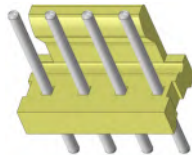

WF3967A-WRXXW01

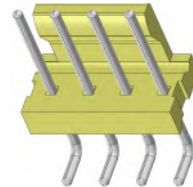

WF3967A-WRXXW02

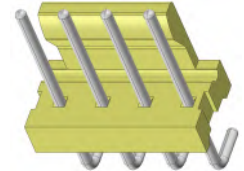

WF3967A - XX 04 W 0 1

Board-Mounting
 WS:S/T DIP
 WR:R/A DIP

Positions
 2~20

Packaging
 0=Bag

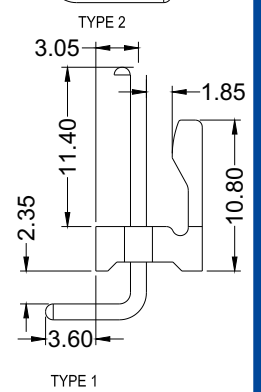
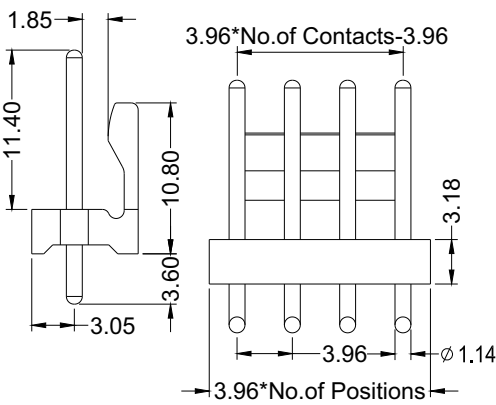
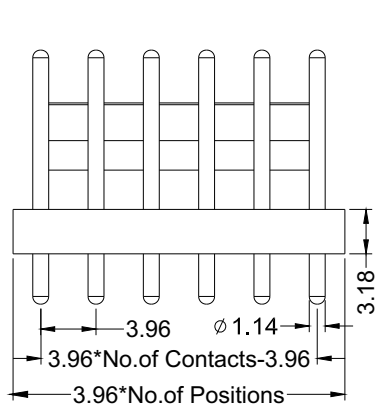
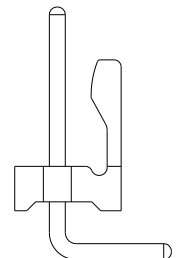
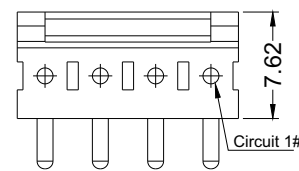
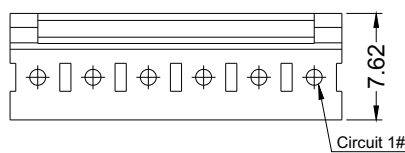

Board-Mounting
 S/T DIP:Vertical T/H
 R/A DIP:Horizontal T/H

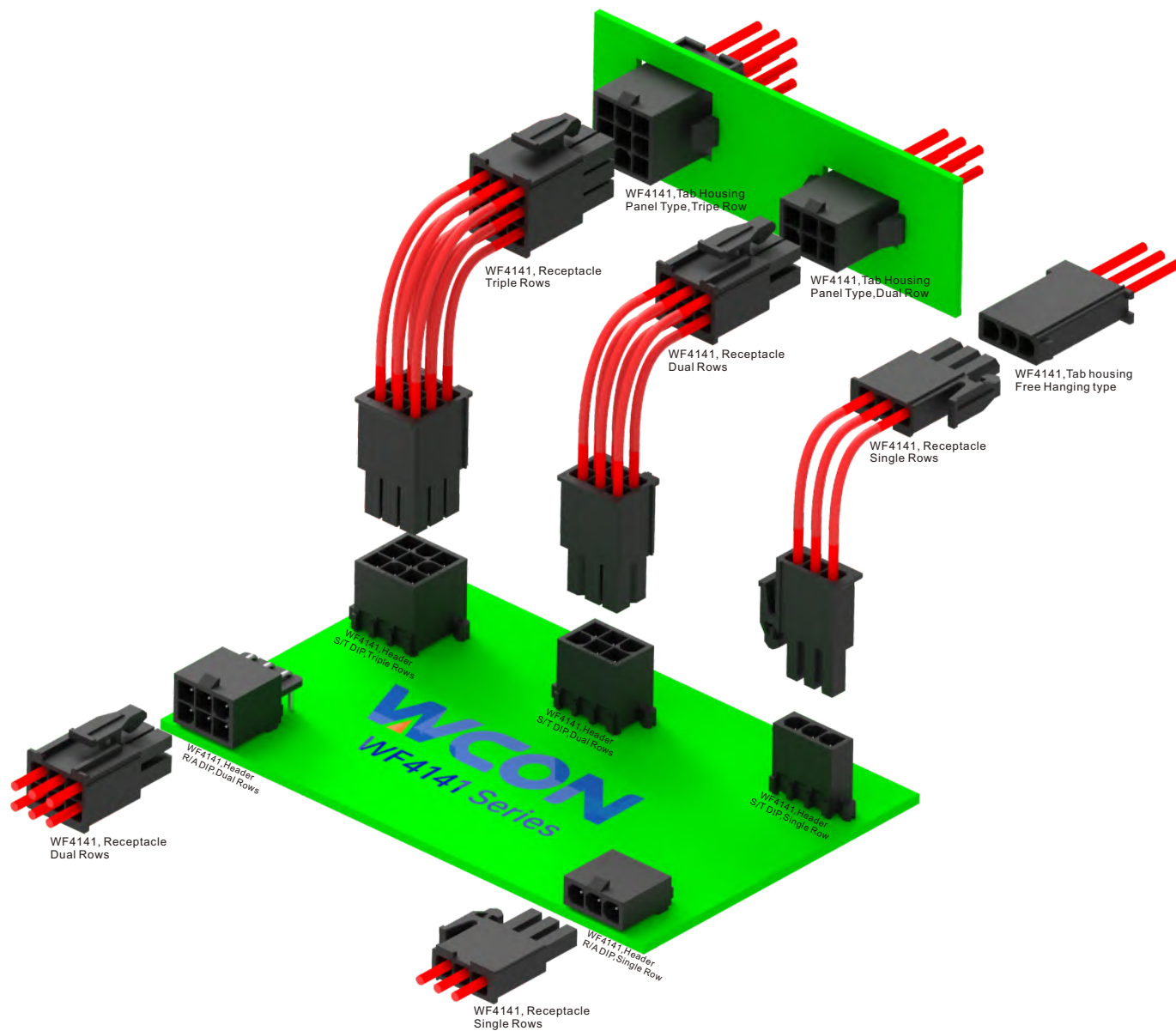

WAFER:

Current Rating:7.0AMP
 Contact Resistance:20mΩ Max
 Insulation Resistance:1000MΩ Min
 Withstand Voltage:1500V AC/Minute
 Operation Temperature:-40°C to +105°C
 Pin Material:Brass
 Contact Plating:Sn over Ni
 Insulator Material:Polyester (UL94V-0)
 Standard:PA66
 Type:T

WF4141 - 1 WS XX W 0 2

WS:S/T DIP
 WR:R/A DIP

Positions
 2,3

Options

Packaging

0=PE bag

Colour

W=WhAite

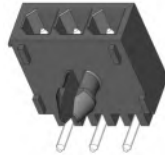

WF4141-1WRXXW02

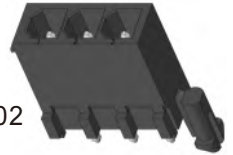
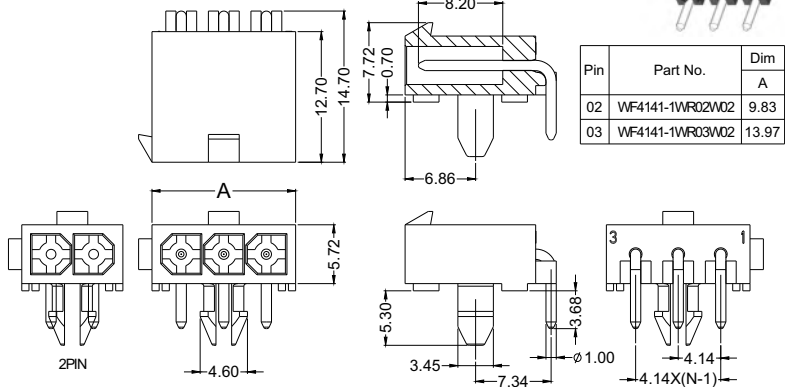

WF4141-1WSXXW02

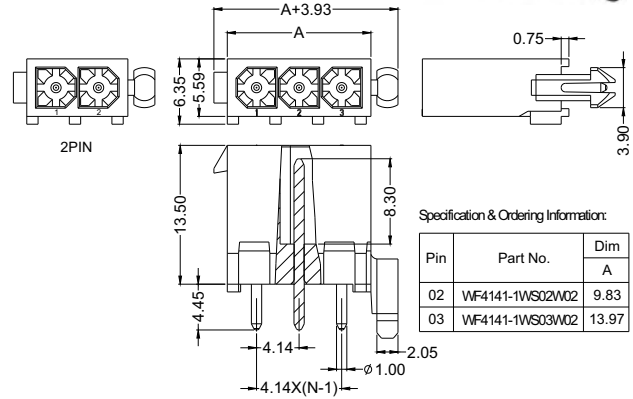

HOUSING:

Insulator Material:Polyester (UL94V-0)
 Standard:PA66
 Use With:WF4141-T(Crimple Terminal)
 Mated With:WF4141-Wafer

WF4141- 1 HK XX W 0 1

H=Housing(Female)
 HK=Housing(Male)

Positions
 1,2,3

Options

Packaging
 0=PE Bag

Colour
 W=White



WF4141-1HXXW01

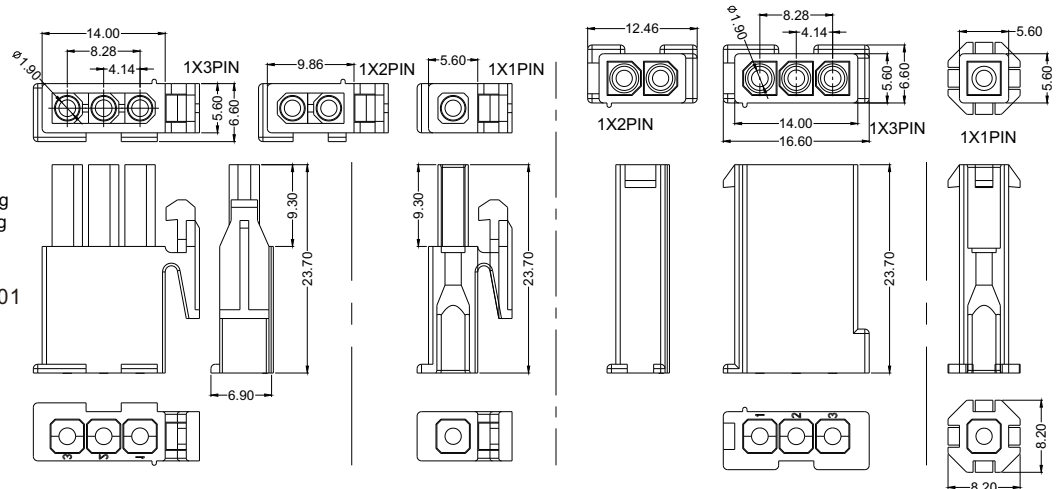

TERMINAL:

Material:Phophor Bronze/Brass
 Contact Plating:Au or Sn Over Ni
 Insulation O.D.:See Table
 Wire Range:AWG#16~#28

WF4141 - T B SN 0X

T=Crimp Terminal(Female)
 MT=Crimp Terminal(Male)

Material
 B=BRASS

internal code
 (see Table)

Contact Plating area
 SN=Tin

WF4141-TBXX0X

WF4141-MTBXX0X

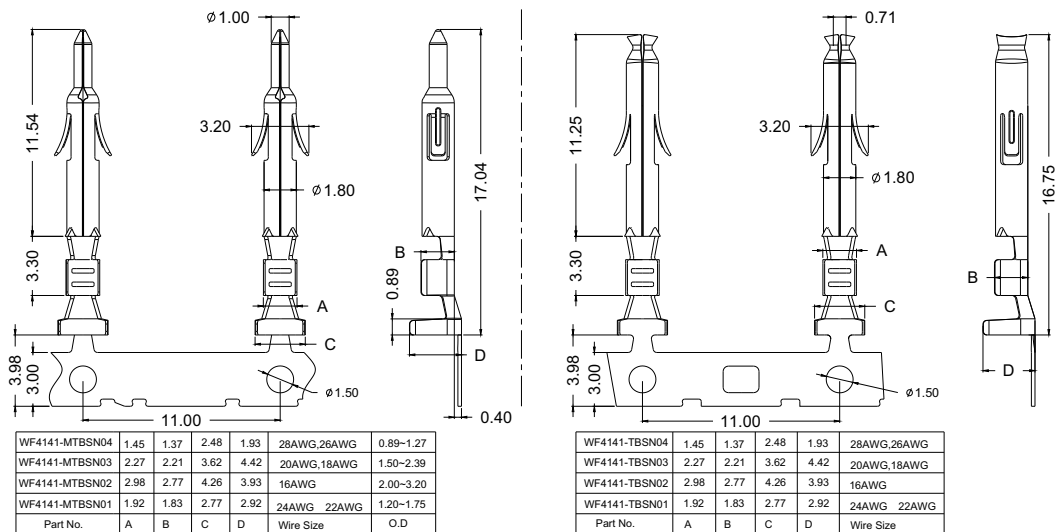



WF4141 Series, Wire to Board, 4.14mm(0.163")

WAFER:

Current Rating:7.0AMP
 Contact Resistance:20mΩ Max
 Insulation Resistance:1000MΩ Min
 Withstand Voltage:1500V AC/Minute
 Operation Temperature:-40°C to +105°C
 Pin Material:Brass
 Contact Plating:Sn over Ni
 Insulator Material:Polyester (UL94V-0)
 Standard:PA66
 Type:T

WF4141 - 2 WS XX W 0 2

WS:S/T DIP
 WR:R/A DIP

Positions
 4,6,8,10,12,14,
 16,18,,20,22,24

Options
 Packaging
 0=PE bag
 Colour
 W=WhAite

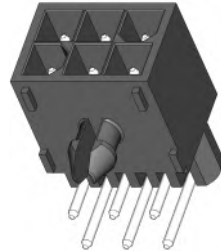

WF4141-2WRXXW02

WF4141-2WSXXW02

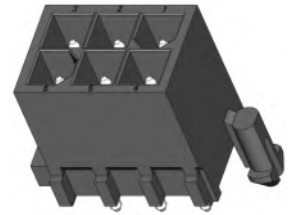

Pos	Dim		
	A	B	C
2x02	4.14		9.83
2x03	8.28		13.97
2x04	12.42		18.11
2x05	16.56		22.25
2x06	20.70		26.39
2x07	24.84	16.56	30.53
2x08	28.98	20.70	34.67
2x09	33.12	20.70	38.81
2x10	37.26	20.70	42.95
2x11	41.40	24.84	47.09
2x12	45.54	20.70	51.23

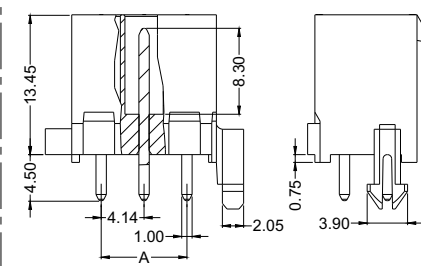
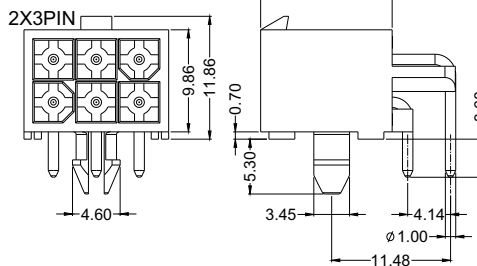
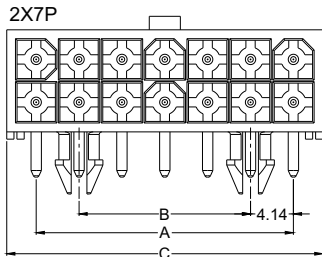
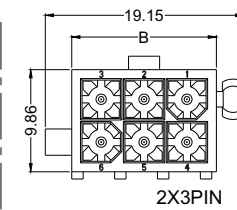
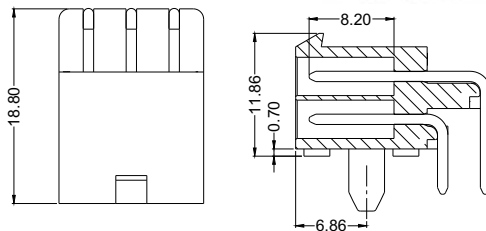

Pos	Dim	
	A	B
2x02	4.14	9.83
2x03	8.28	13.97
2x04	12.42	18.11
2x05	16.56	22.25
2x06	20.70	26.39
2x07	24.84	30.53
2x08	28.98	34.67
2x09	33.12	38.81
2x10	37.26	42.95
2x11	41.40	47.09
2x12	45.54	51.23

HOUSING:

Insulator Material:Polyester (UL94V-0)
 Standard:PA66
 Use With:WF4141-T(Crimple Terminal)
 Mated With:WF4141-Wafer

WF4141- 2 HK XX W 0 1

Positions
 4,6

Options
 Packaging
 0=PE Bag
 Colour
 W=White

WF4141- 2 H XX W 0 1

Positions
 4,6,8,10,12,14,
 16,18,,20,22,24

Options
 Packaging
 0=PE Bag
 Colour
 W=White

WF4141-2HKXXW01

WF4141-2HXXW01

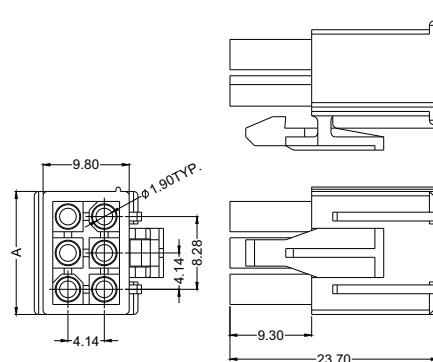
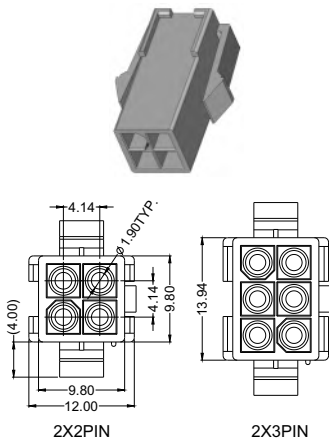
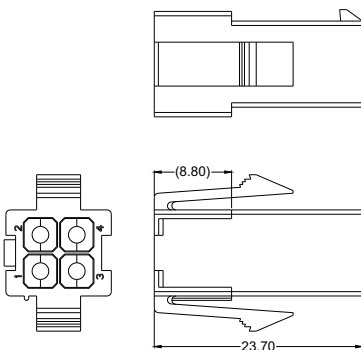
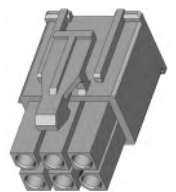

Pos	Dim	
	A	B
2x02	9.80	
2x03	14.00	
2x04	18.14	
2x05	22.28	
2x06	26.42	
2x07	30.56	
2x08	34.70	
2x09	38.84	
2x10	42.98	
2x11	47.12	
2x12	51.26	



WAFER:

Current Rating:7.0AMP
 Contact Resistance:20mΩ Max
 Insulation Resistance:1000MΩ Min
 Withstand Voltage:1500V AC/Minute
 Operation Temperature:-40°C to +105°C
 Pin Material:Brass
 Contact Plating:Sn over Ni
 Insulator Material:Polyester (UL94V-0)
 Standard:PA66
 Type:T

WF4141 - 3 WS XX W 0 2

WS:S/T DIP
 Positions
 9,12,15

Options
 Packaging
 0=PE bag
 Colour
 W=WhAite

WF4141-3WSXXW02

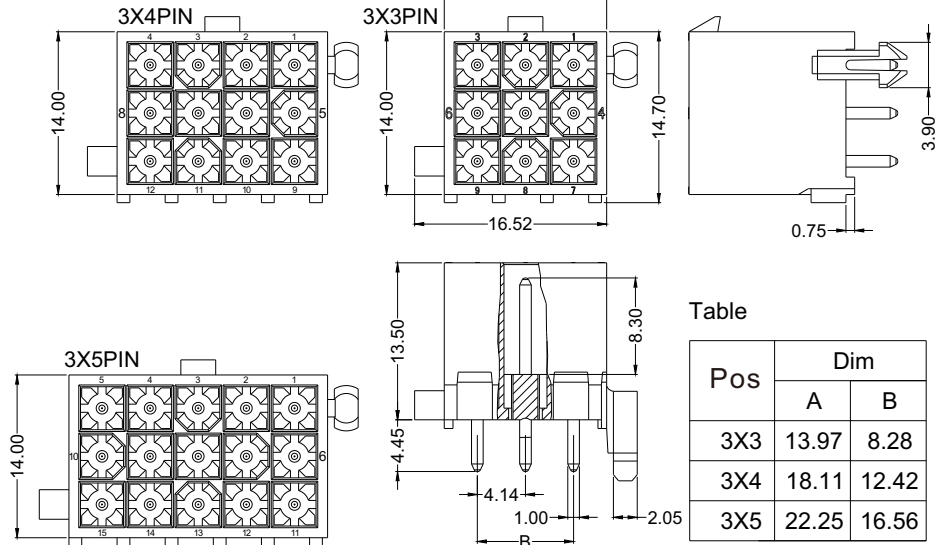
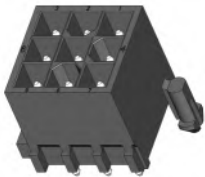

HOUSING:

Insulator Material:Polyester (UL94V-0)
 Standard:PA66
 Use With:WF4141-T(Crimple Terminal)
 Mated With:WF4141-Wafer

WF4141- 3 H XX W 0 1

Positions
 9,12,15

Options
 Packaging
 0=PE Bag
 Colour
 W=White

WF4141-3HXXW01

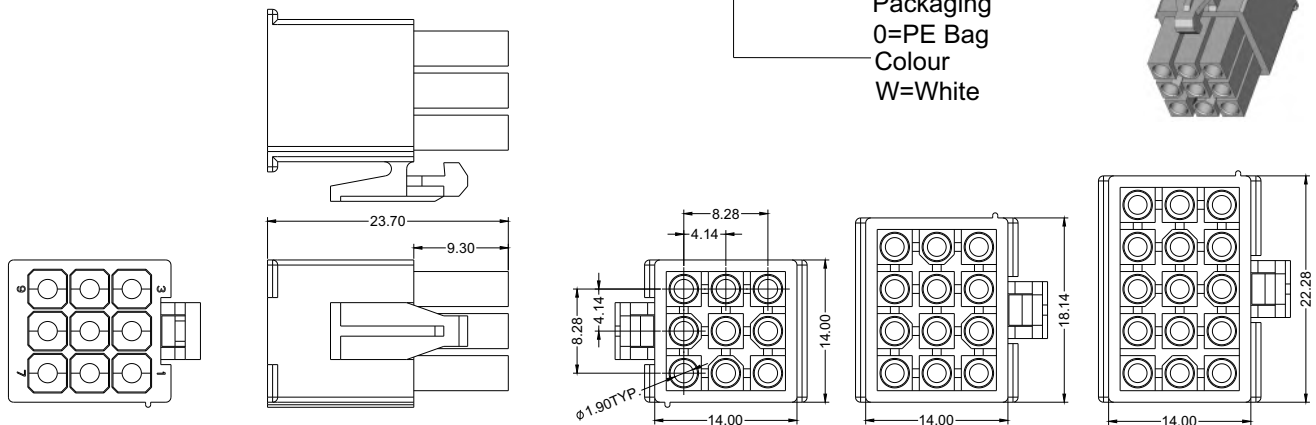
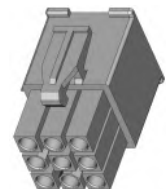

WF4141- 3 HK XX W 0 1

Positions
 9,12,15

Options
 Packaging
 0=PE Bag
 Colour
 W=White

WF4141-3HKXXW01

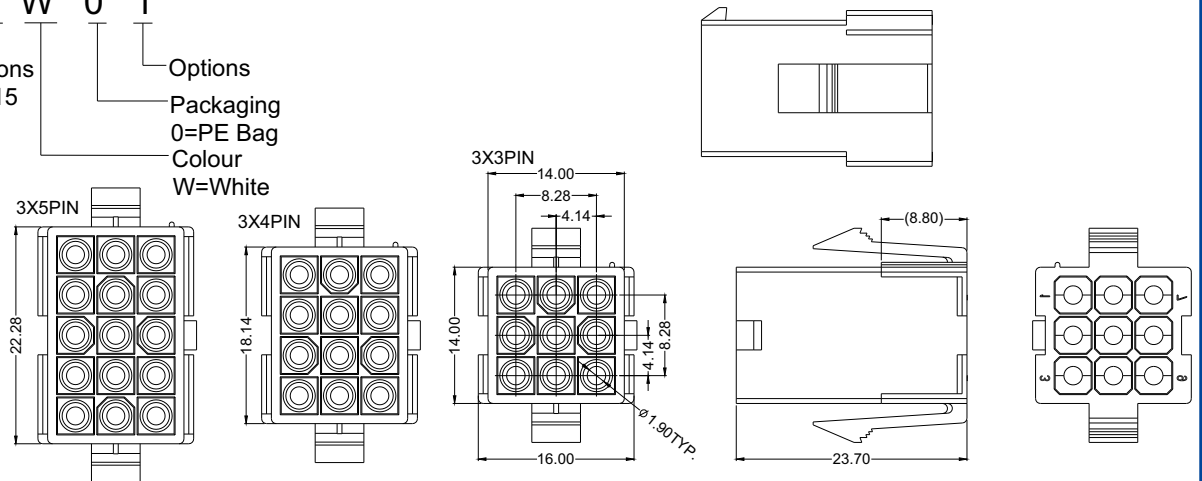
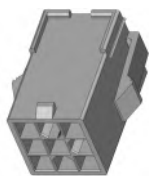

Board-Mounting
S/T DIP:Vertical T/H
R/A DIP:Horizontal T/H
S/T SMT:Vertical SMT

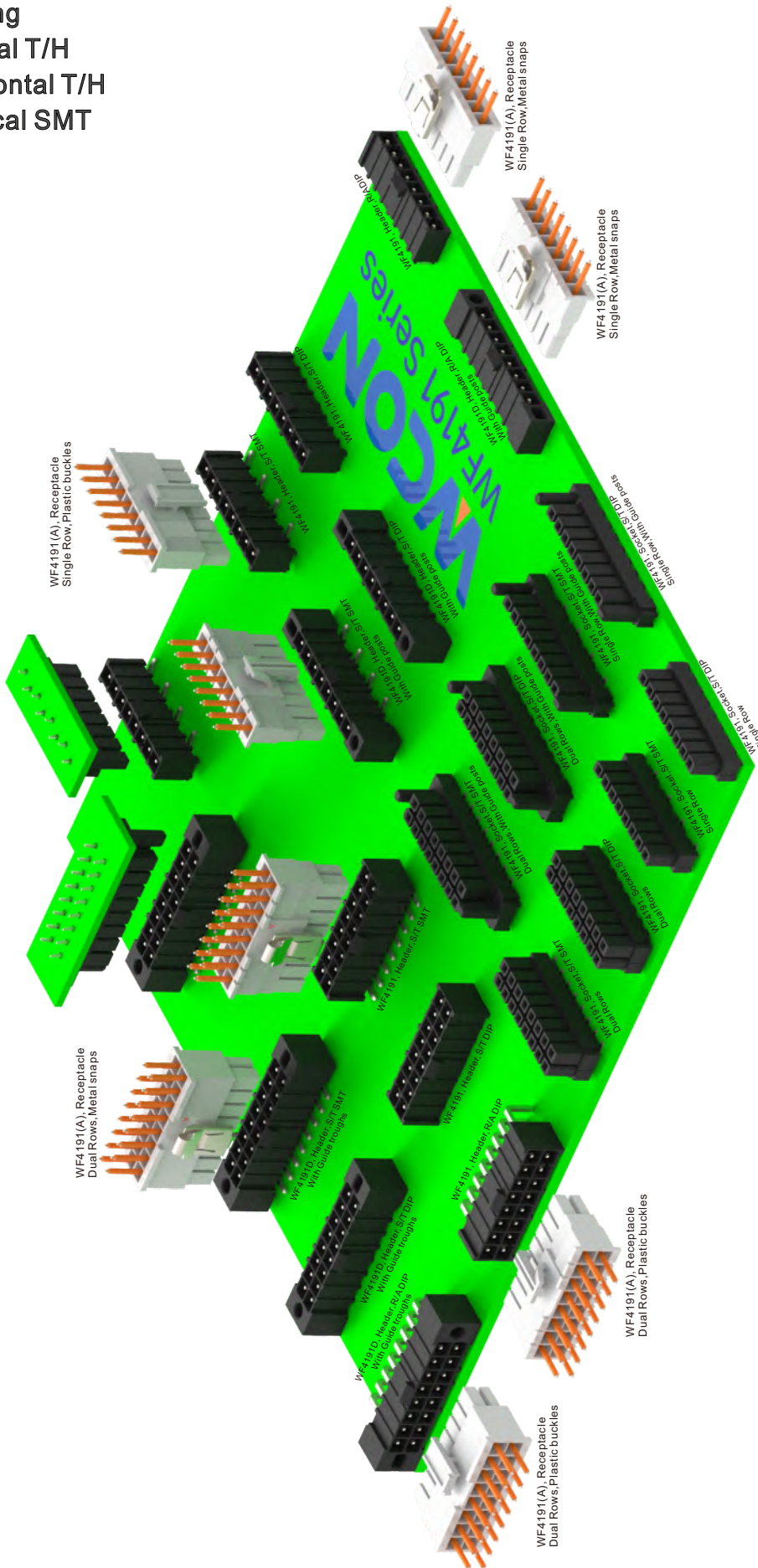



WAFER:

Current Rating: 11 AMP
Contact Resistance: 20mΩ Max
Insulation Resistance: 1000MΩ Min
Withstand Voltage: 1500V AC/Minute
Operation Temperature: -40°C to +105°C
Pin Material: Copper Alloy
Contact Plating: Sn over Ni
Insulator Material: Polyester (UL94V-0)
Standard: LCP
Type: S

WF4191 - 2 FS H XX SM B T 1

Row:
 1=Single Row
 2=Double Row
 Board-Mounting:
 FS=S/T DIP
 FM=S/T SMT
 Positions:
 2,3,4,5,8,10(Single Row)
 4,6,8,10,16,20,30(Dual Row)

Color:
 B=Black

Options
 1=W/O Guide posts
 2=W/T Guide posts

Packing:
 T=Tube

Contact Plating:
 SM:Matte Tin

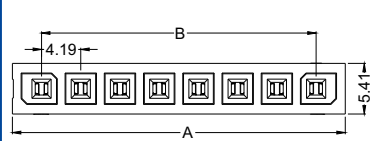

WF4191-1FSHXXXXBX1

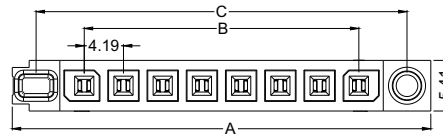
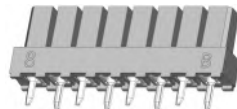

WF4191-1FSHXXXXBX2

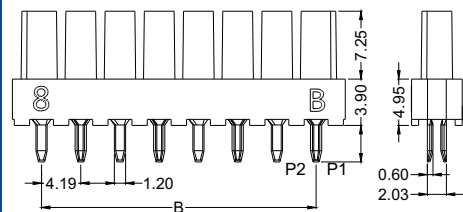
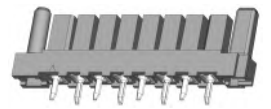

Pos	A	B
2	10.41	4.19
3	14.60	8.38
4	18.79	12.57
5	22.98	16.76
8	35.55	29.33
10	43.93	37.71

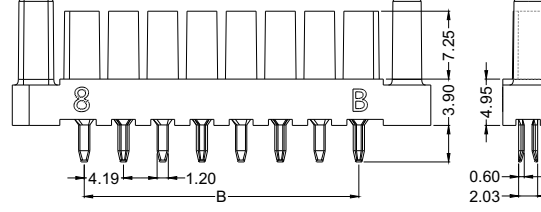

Pos	A	B	C
2	19.56	4.19	14.48
3	23.75	8.38	18.67
4	27.94	12.57	22.86
5	32.13	16.76	27.05
8	44.70	29.33	39.62
10	53.08	37.71	48.00

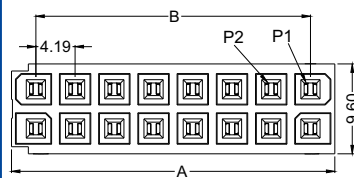

WF4191-2FSHXXXXBX1

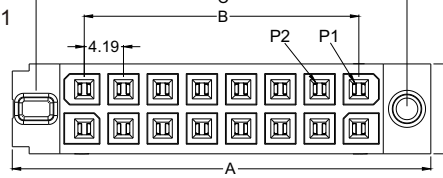
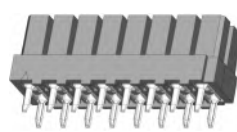

WF4191-2FSHXXXXBX2

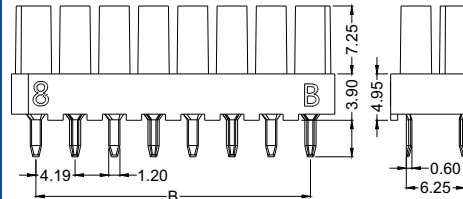
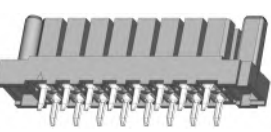

Pos	A	B
4	9.40	4.19
6	13.59	8.38
8	17.78	12.57
10	21.97	16.76
16	34.54	29.33
20	42.92	37.71
30	63.87	58.66

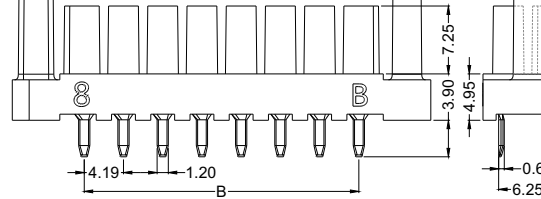

Pos	A	B	C
4	19.56	4.19	14.48
6	23.75	8.38	18.67
8	27.94	12.57	22.86
10	32.13	16.76	27.05
16	44.70	29.33	39.62
20	53.08	37.71	48.00
30	74.03	58.66	68.95

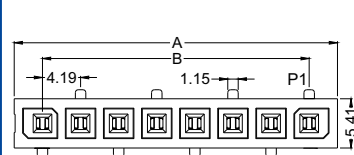

WF4191-1FMHXXXXBX1

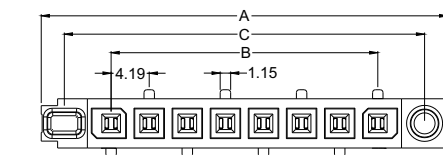

WF4191-1FMHXXXXBX2

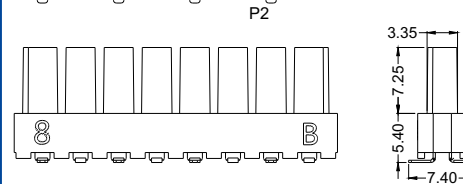

Pos	A	B
2	10.41	4.19
3	14.60	8.38
4	18.79	12.57
5	22.98	16.76
8	35.55	29.33
10	43.93	37.71

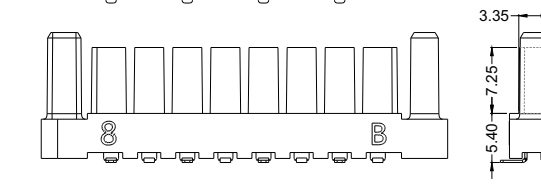

Pos	A	B	C
2	19.56	4.19	14.48
3	23.75	8.38	18.67
4	27.94	12.57	22.86
5	32.13	16.76	27.05
8	44.70	29.33	39.62
10	53.08	37.71	48.00

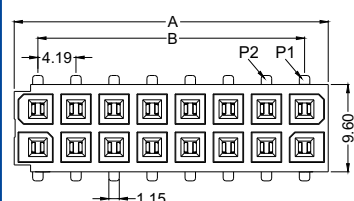

WF4191-2FMHXXXXBX1

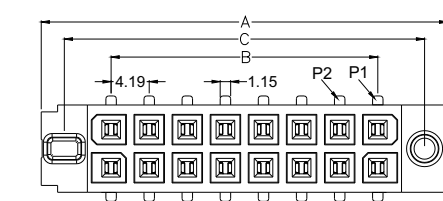

WF4191-2FMHXXXXBX2

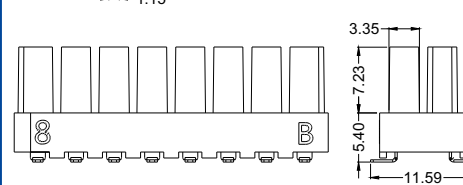
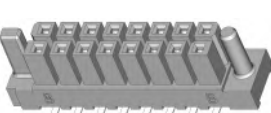

Pos	A	B
4	9.40	4.19
6	13.59	8.38
8	17.78	12.57
10	21.97	16.76
16	34.54	29.33
20	42.92	37.71
30	63.87	58.66

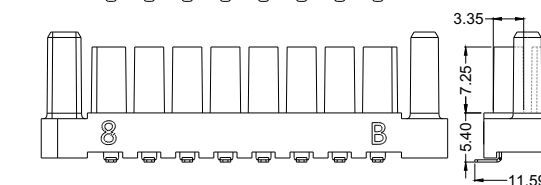

Pos	A	B	C
4	19.56	4.19	14.48
6	23.75	8.38	18.67
8	27.94	12.57	22.86
10	32.13	16.76	27.05
16	44.70	29.33	39.62
20	53.08	37.71	48.00
30	74.03	58.66	68.95

WAFER:

Current Rating: 11 AMP
Contact Resistance: 20mΩ Max
Insulation Resistance: 1000MΩ Min
Withstand Voltage: 1500V AC/Minute
Operation Temperature: -40°C to +105°C
Pin Material: Brass
Contact Plating: Sn over Ni
Insulator Material: Polyester (UL94V-0)
Standard: LCP
Type: S

WF 4191 A - 2 WS H XX SM B T 1

Specification Code:
 A=W/T Slot
 Blank=W/O Slot

Row:
 1=Single Row
 2=Double Row

Board-Mounting:
 WS=S/T DIP
 WM=S/T SMT

Color:
 B=Black

Packing:
 T=Tube

Contact Plating:
 SM:Matte Tin

Positions:
 2,3,4,5,8,10(Single Row)
 4,6,8,10,16,20,30(Dual Row)

WF4191(A)-1WSHXXXXBX1

WF4191D-1WSHXXXXBX1

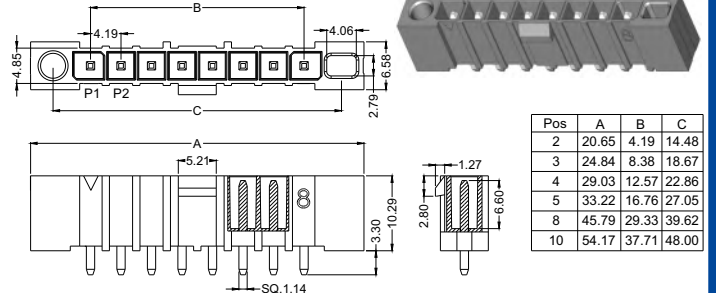
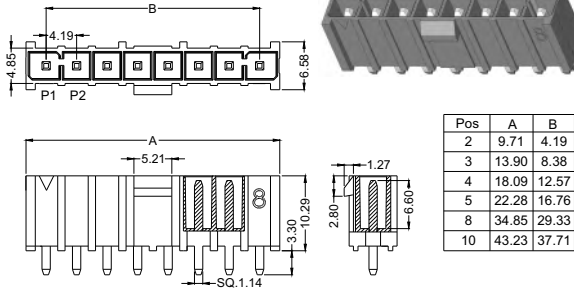
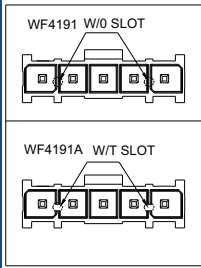

WF4191(A)-2WSHXXXXBX1

WF4191D-2WSHXXXXBX1

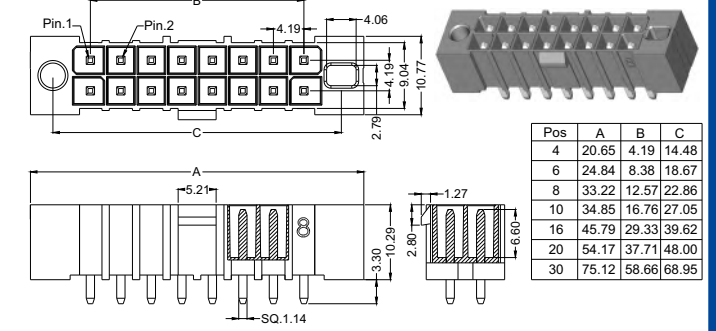
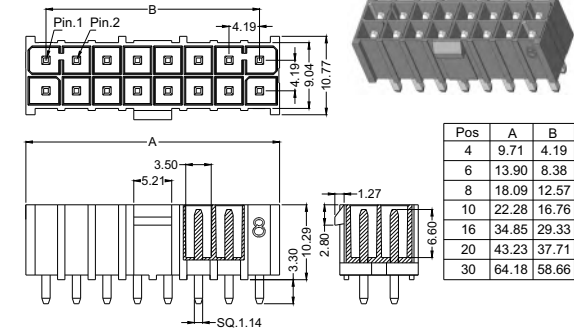
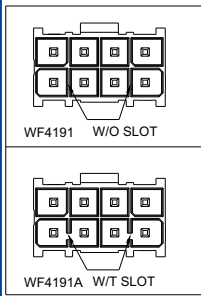

WF4191(A)-1WMHXXXXBX1

WF4191D-1WMHXXXXBX1

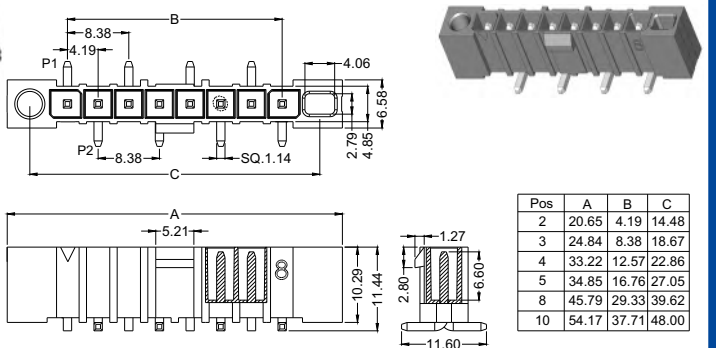
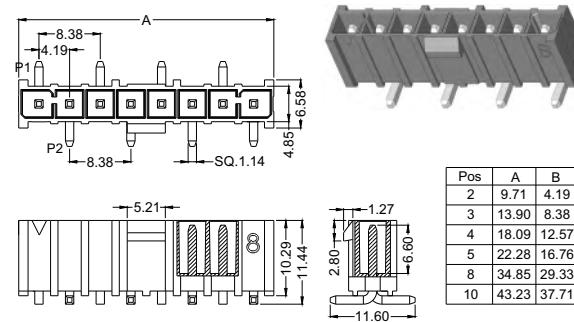
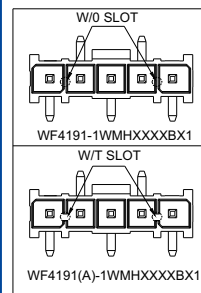

WF4191(A)-2WMHXXXXBX1

WF4191D-2WMHXXXXBX1

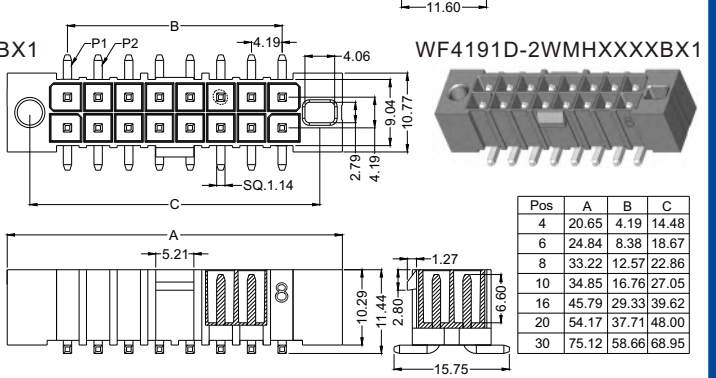
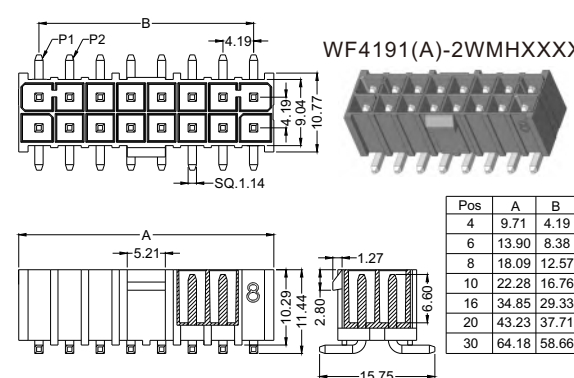
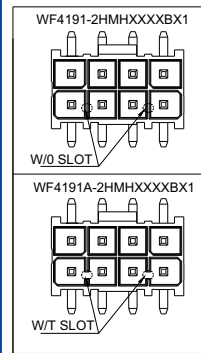

WAFER:

Current Rating: 11 AMP
 Contact Resistance: 20mΩ Max
 Insulation Resistance: 1000MΩ Min
 Withstand Voltage: 1500V AC/Minute
 Operation Temperature: -40°C to +105°C
 Pin Material: Brass
 Contact Plating: Sn over Ni
 Insulator Material: Polyester (UL94V-0)
 Standard: LCP
 Type: S

WF 4191 A - 2 WR H XX SM B T 1

Specification Code:
 A=W/T Slot
 Blank=W/O Slot
 Row :
 1=Single Row
 2=Double Row
 Board-Mounting:
 WR=R/A DIP
 Color:
 B=Black
 Options
 Packing:
 T=Tube
 Contact Plating:
 SM:Matte Tin
 Positions:
 2,3,4,5,8,10(Single Row)
 4,6,8,10,16,20,30(Dual Row)

WF4191(A)-1WRHXXXXBX1

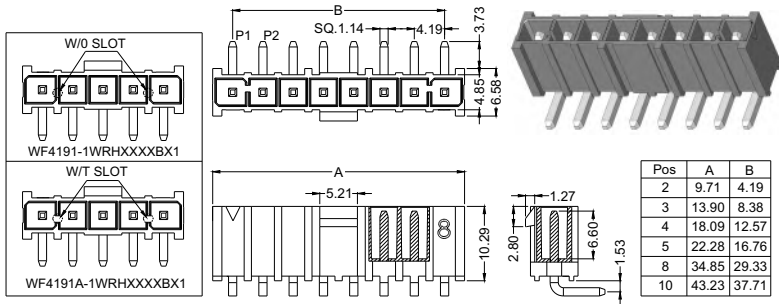

WF4191D-1WRHXXXXBX1

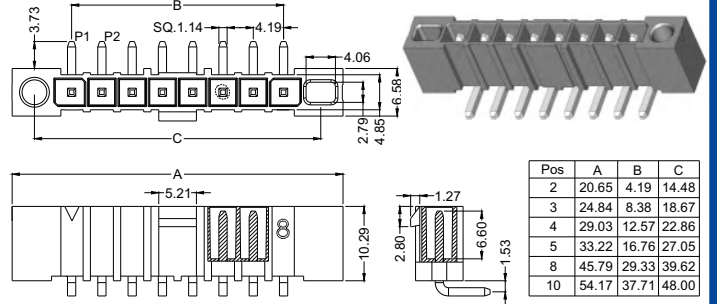

WF4191(A)-2WRHXXXXBX1

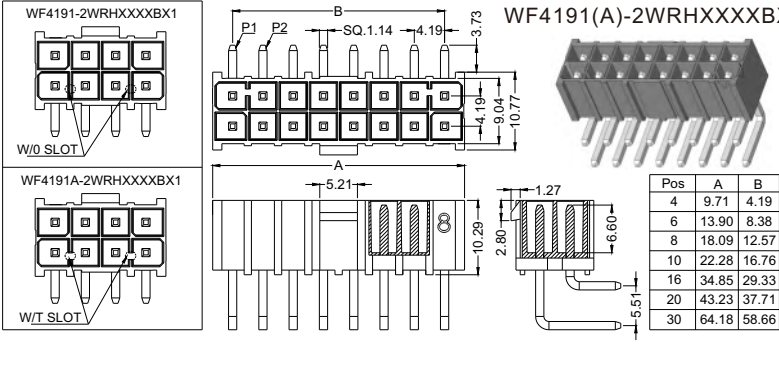

WF4191D-2WRHXXXXBX1

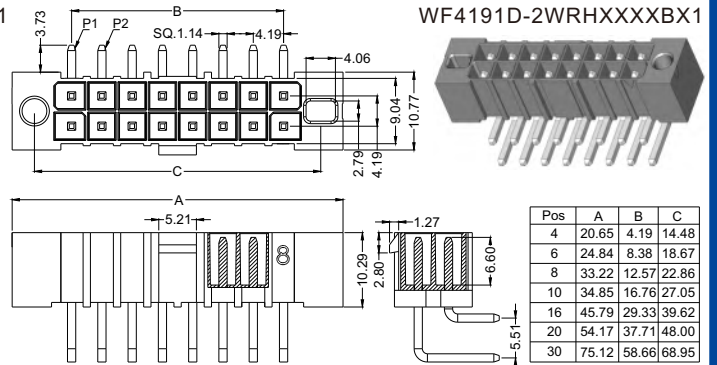

WF4191 B - 1 WS H XX SM B T 1

Specification Code:
 B=Add Plastic,W/O Slot
 C=Add Plastic,W/T Slot
 E=Add Plastic,W/T Guide Hole
 Row Code:
 1=Single Row
 2=Double Row
 Type Code:
 WS=S/T DIP
 Insulator Material:
 Blank=PB/PA66
 H=High temperature resistant plastic
 Positions:
 2-10
 Wcon Internal Coc
 1-9
 Packaging:
 T=TUBE
 Color:
 B=Black
 Contact Plating area:
 SM: 100u"Matte Tin/Ni

WF4191B-2WS08XXBT1

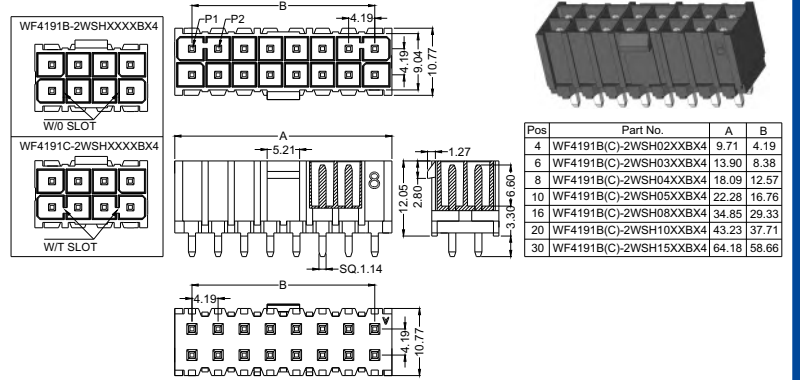

WF4191E-2WS08XXBT4

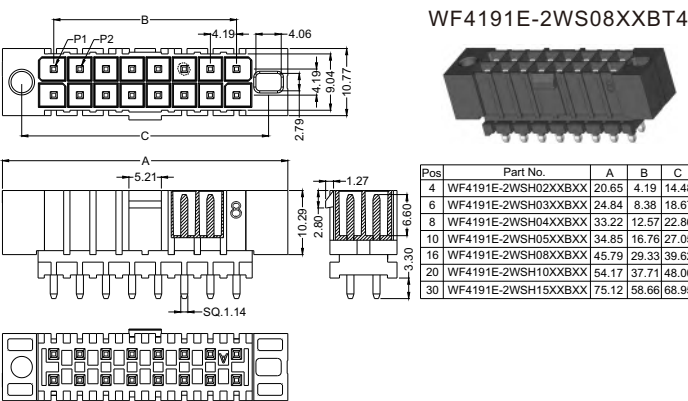

WF4191C-2WS08XXBT1

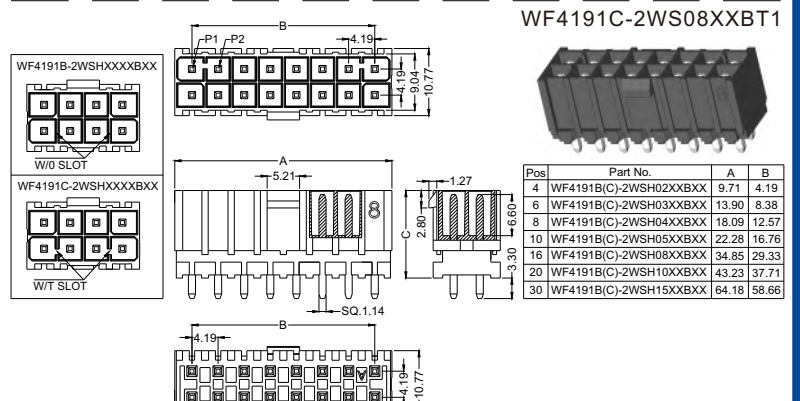

HOUSING:
 Current Rating: 11 AMP
 Contact Resistance: 20mΩ Max
 Insulation Resistance: 1000MΩ Min
 Withstand Voltage: 1500V AC/Minute
 Operation Temperature: -40°C to +105°C
 Insulator Material: Polyester (UL94V-0)
 Standard: PA66
 Use With: WF4191-T (Crimple Terminal)
 Mated With: WF4191-Wafer
 Type: S

WF 4191 A- 2 H XX W 0 X

Code: _____
 A=W/T Fence
 Blank=W/0 Fence

Positions: _____
 2~15(Per Row)

Row : _____
 1=Single Row
 2=Dual Row

Options
 1,2
 Packaging:
 0=PE Bag(2~5)
 T=TUBE(6~15)

Color:
 W=White

Pos	A	B
4	12.45	4.19
6	13.59	8.38
8	17.78	12.57
10	21.97	16.76
16	34.54	29.33
20	42.92	37.71
30	63.87	58.66

WF4191(A)-1HXXWX1

WF4191(A)-1HXXWX2

WF4191(A)-2HXXWX1

WF4191(A)-2HXXWX2

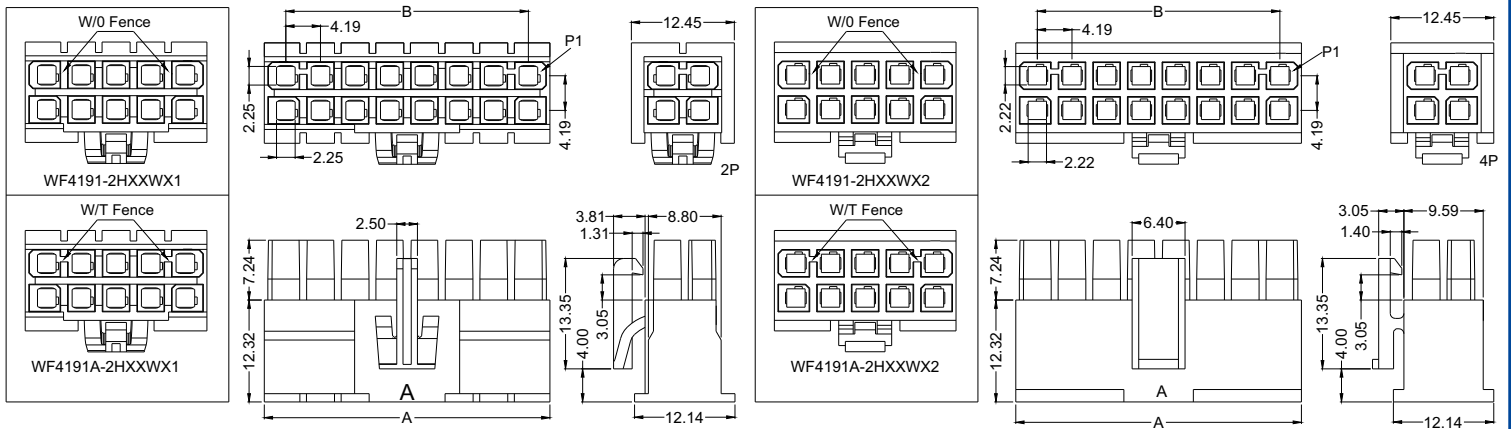
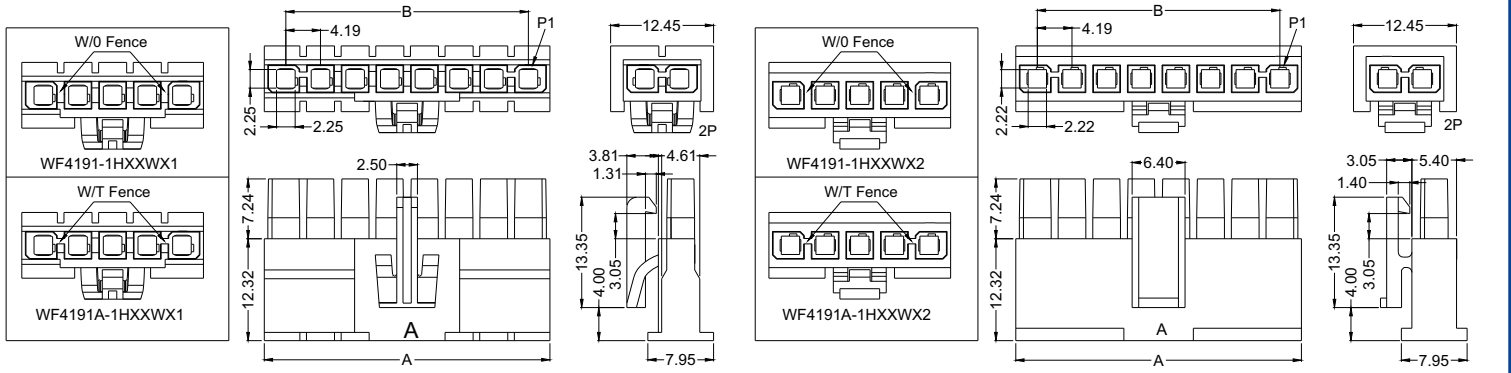
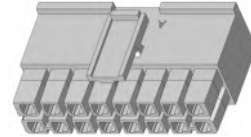
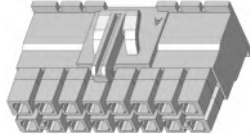
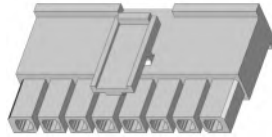
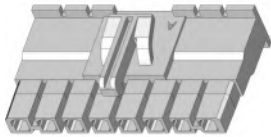

TERMINAL:

Material: Phosphor Bronze/Brass
 Contact Plating: Au or Sn Over Ni
 Insulation O.D.: See Table
 Wire Range: AWG#16~#26

WF4191-TPSN0X



WF 419 1-T X XX XX

Material: _____
 P=Phosphor Bronze
 D2=High Copper Alloy

Contact plating area:
 SN: 100u" Tin/Ni
 SM: 100u" Matte Tin/Ni

Options
 01=Reel, AWG16-20
 11=Loose, AWG16-20
 02=Reel, AWG20-24
 12=Loose, AWG20-24
 03=Reel, AWG24-26
 13=Loose, AWG24-26

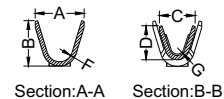
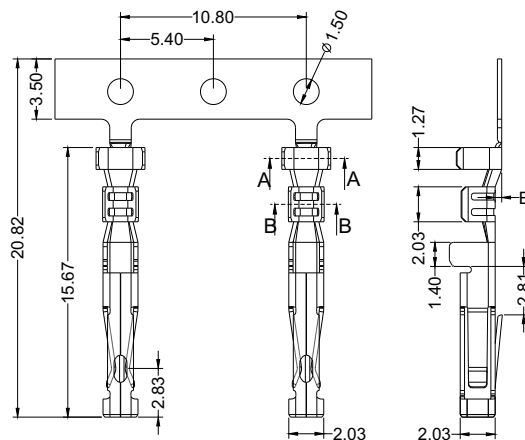

Wire Size	A	B	C	D	E	F	G
AWG16-20	4.67	4.27	2.79	2.92	0.64	1.40	0.64
AWG20-24	2.84	2.64	2.08	1.98	0.38	0.76	0.46
AWG24-26	2.03	1.70	2.08	1.98	0.38	0.51	0.46



HOUSING:

Current Rating: 11 AMP
 Contact Resistance: 20mΩ Max
 Insulation Resistance: 1000MΩ Min
 Withstand Voltage: 1500V AC/Minute
 Operation Temperature: -40°C to +105°C
 Insulator Material: Polyester (UL94V-0)
 Standard: PA66
 Use With: WF4191-T (Crimple Terminal)
 Mated With: WF4191-Wafer
 Type: S

WF 4191 A- 2 H XX W 0 X

Code: _____
 A=W/T Fence
 Blank=W/O Fence
 Row : _____
 1=Single Row
 2=Dual Row

Positions:
 2~15(Per Row)

Options
 3,4
 Packaging:
 0=PE Bag(2~5)
 T=TUBE(6~15)
 Color:
 W=White

WF4191(A)-1HXXWX3

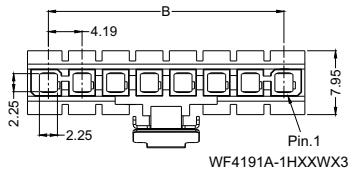
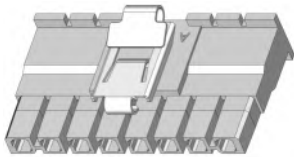

WF4191A-1HXXWX3

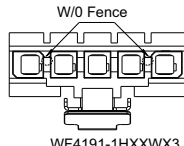

WF4191-1HXXWX3

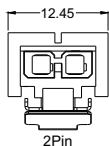

2Pin

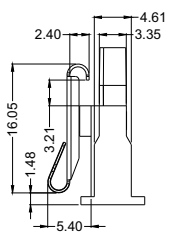
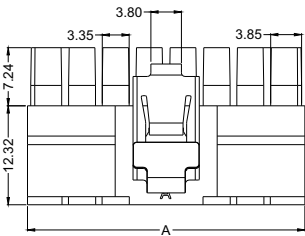

Pos	A	B
4	12.45	4.19
6	13.59	8.38
8	17.78	12.57
10	21.97	16.76
16	34.54	29.33
20	42.92	37.71
30	63.87	58.66

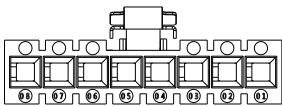

WF4191(A)-1HXXWX4

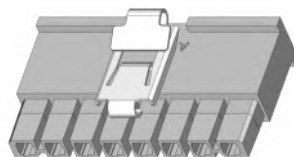

WF4191(A)-2HXXWX3

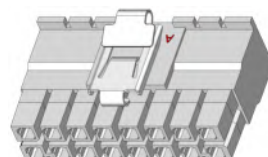

WF4191(A)-2HXXWX4

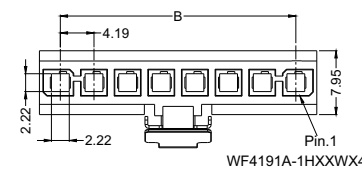
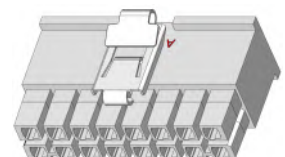

WF4191A-1HXXWX4

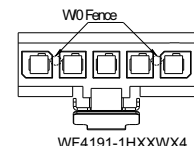

WF4191-1HXXWX4

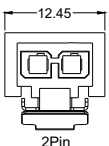

2Pin

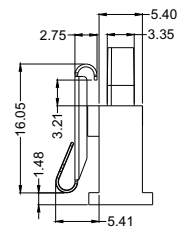
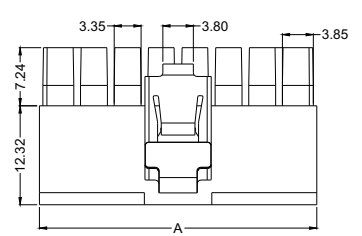

Pos	A	B
4	12.45	4.19
6	13.59	8.38
8	17.78	12.57
10	21.97	16.76
16	34.54	29.33
20	42.92	37.71
30	63.87	58.66

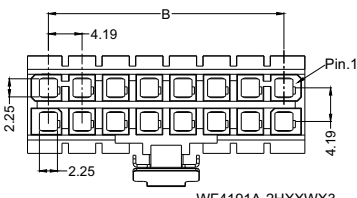
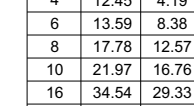
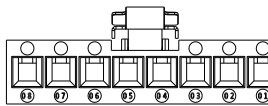

WF4191A-2HXXWX3

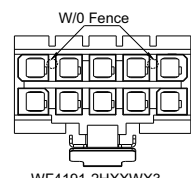

WF4191-2HXXWX3

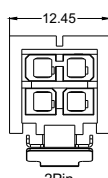

2Pin

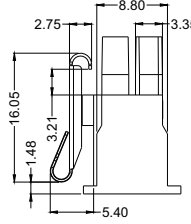
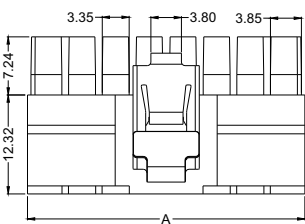

Pos	A	B
4	12.45	4.19
6	13.59	8.38
8	17.78	12.57
10	21.97	16.76
16	34.54	29.33
20	42.92	37.71
30	63.87	58.66

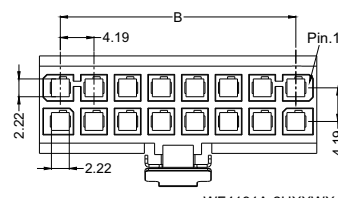
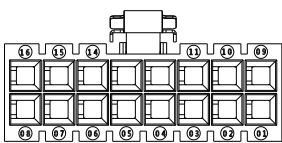

WF4191A-2HXXWX4

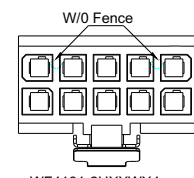

WF4191-2HXXWX4

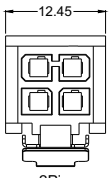

2Pin

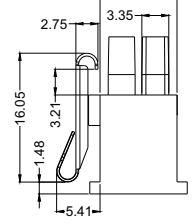
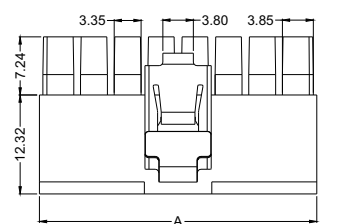

Pos	A	B
4	12.45	4.19
6	13.59	8.38
8	17.78	12.57
10	21.97	16.76
16	34.54	29.33
20	42.92	37.71
30	63.87	58.66

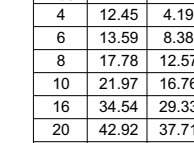
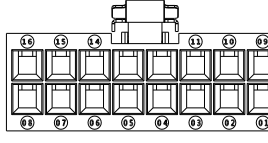

Board-Mounting
 S/T DIP:Vertical T/H
 R/A DIP:Horizontal T/H

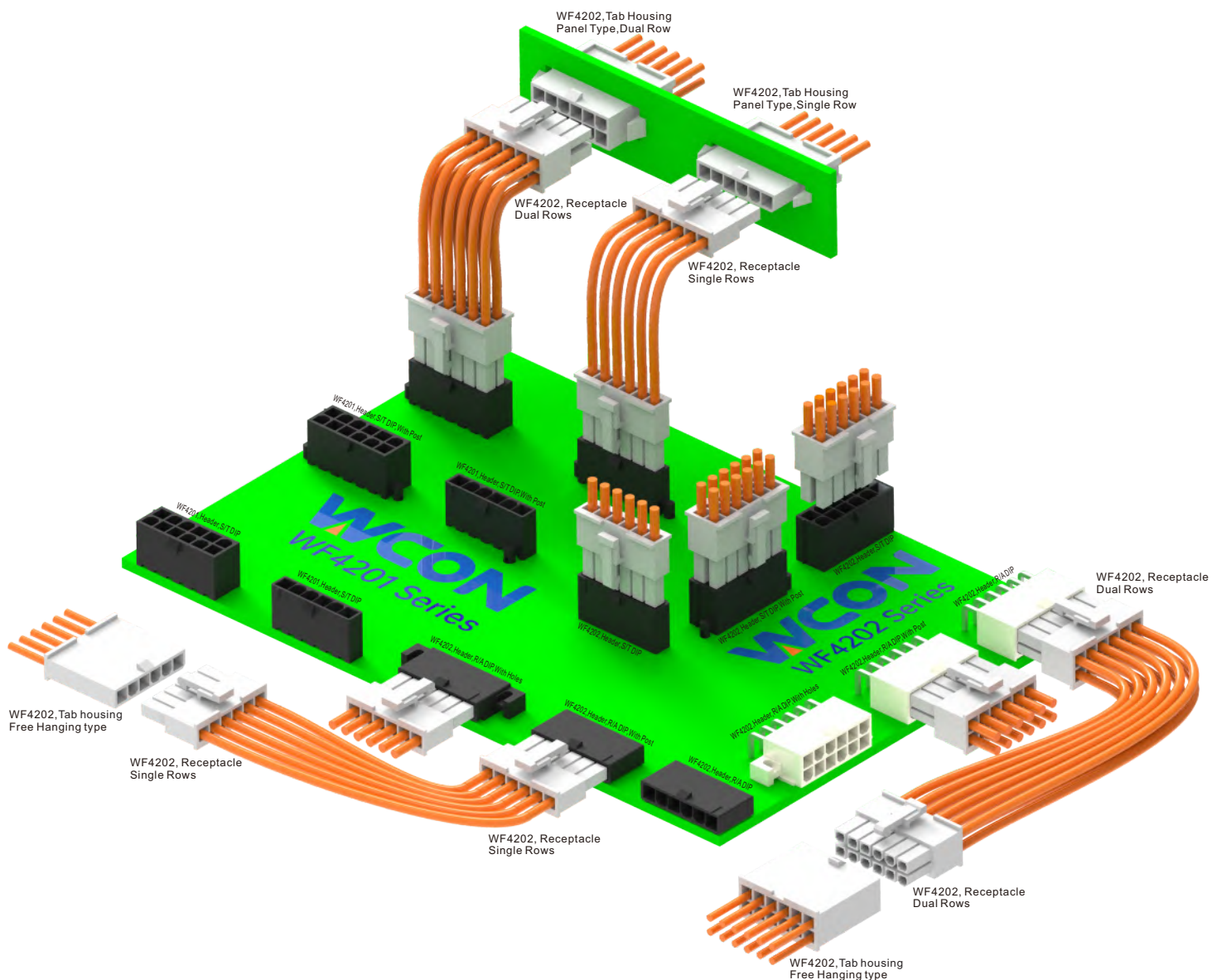



WAFER:

Current Rating: 9.0AMP
 Contact Resistance: 30mΩ Max
 Insulation Resistance: 1000MΩ Min
 Withstand Voltage: 1500V AC/Minute
 Operation Temperature: -40°C to +105°C
 Pin Material: Brass
 Contact Plating: Sn over Ni
 Insulator Material: Polyester (UL94V-0)
 Standard: PA66 or PA46
 Type: M



WF4201 - 2 WS XX W 0 X

Row: 1=Single Row, 2=Dual Row
 Positions: 2,3,4,5,6 (Single Row); 2,3,4,6,8,10,12,14,16,18,20,22,24 (Dual Row)
 Color: W:White, B:Black
 Packaging: 0=Bag, A=Tray
 Options: 1:Type-1, 2:Type-2,

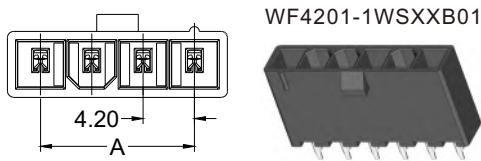

WF4201-1WSXXB01

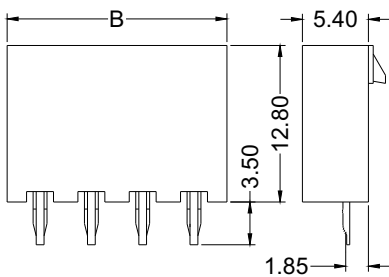

Pos	A	B
2	4.20	9.60
3	8.40	13.80
4	12.60	18.00
5	16.80	22.20
6	21.00	26.40

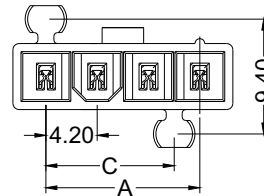

WF4201-1WSXXB02

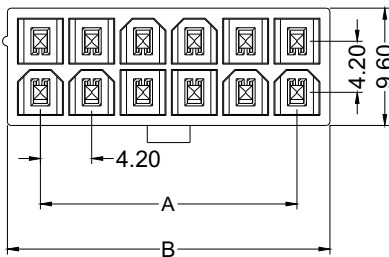
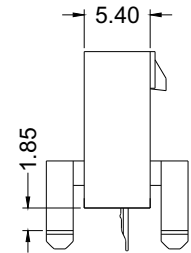
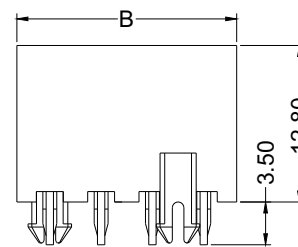

WF4201-2WSXXB01

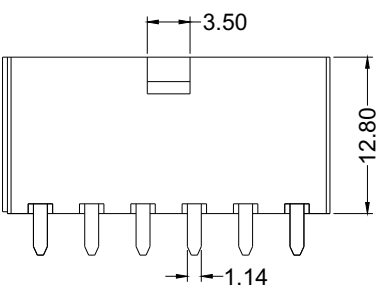

Pos	A	B
2	NA	5.40
4	4.20	9.60
6	8.40	13.80
8	12.60	18.00
10	16.80	22.20
12	21.00	26.40
14	25.20	30.60
16	29.40	34.80
18	33.60	39.00
20	37.80	43.20
22	42.00	47.40
24	46.20	51.60

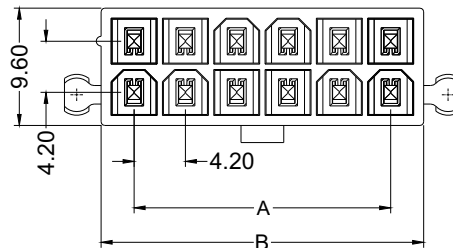

WF4201-2WSXXB02

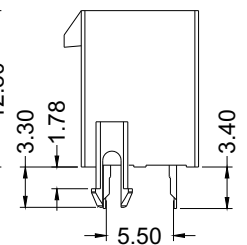
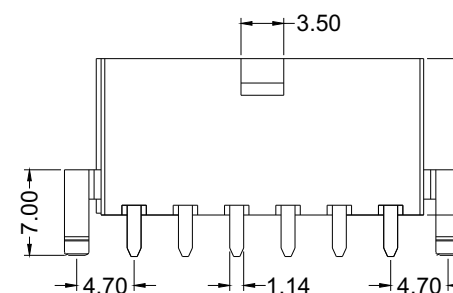

TERMINAL:

Material: Phosphor Bronze/Brass
 Contact Plating: Au or Sn Over Ni
 Insulation O.D.: 3.10mm(Max.)
 Wire Range: AWG#18~#24

WF4202-TBSN01

WF4202-MTBSN01

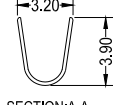
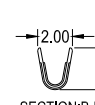
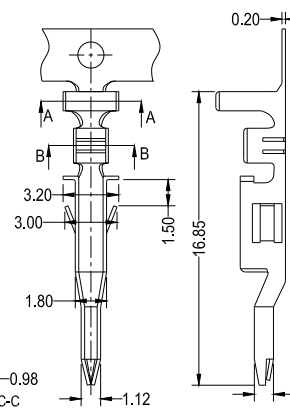
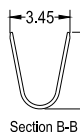
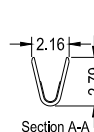
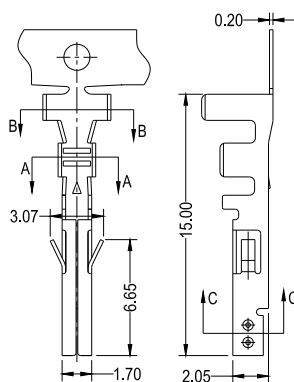

WF4202 - X T X SN 0 1

M: Male Terminal
 Empty: Female Terminal
 Material: B=Brass, P=Phosphor bronze
 Contact Plating: SN=Tin

WAFER:

Current Rating: 9.0AMP
Contact Resistance: 20mΩ Max
Insulation Resistance: 1000MΩ Min
Withstand Voltage: 1500V AC/Minute
Operation Temperature: -40°C to +105°C
Pin Material: Brass
Contact Plating: Sn over Ni
Insulator Material: Polyester (UL94V-0)
Standard: PA66



WF4202- 1 H XX T 0 1

Row
 1=Single Row
 2=Dual Row

Positions
 2,3,4,5,6(Single Row)
 2,4,6,8,10,12,14,16,18,
 20,22,24(Dual Row)

Color
 T=White

Packaging
 0=PE Bag

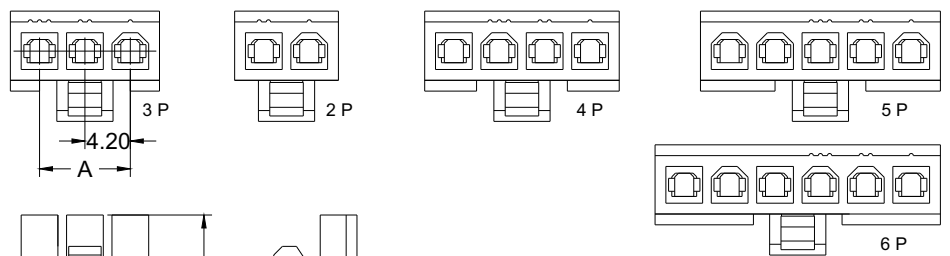

Pos	Part No.	A	B
2	WF4202-1H02T01	4.20	9.60
3	WF4202-1H03T01	8.40	13.80
4	WF4202-1H04T01	12.60	18.00
5	WF4202-1H05T01	16.80	22.20
6	WF4202-1H06T01	21.00	26.40

WF4202-1HXXW01

WF4202-2HXXB01

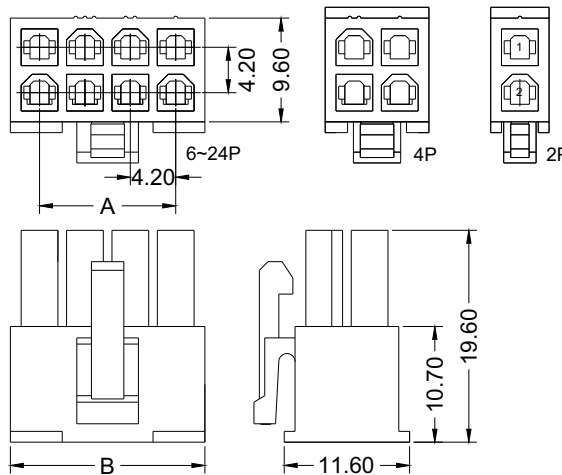
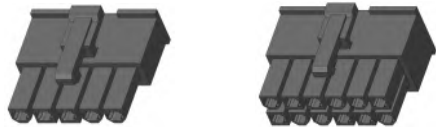

Pos	Part No.	A	B
2	WF4202-2H01W02	NA	5.70
4	WF4202-2H02W02	4.20	9.60
6	WF4202-2H03W02	8.40	13.80
8	WF4202-2H04W02	12.60	18.00
10	WF4202-2H05W02	16.80	22.20
12	WF4202-2H06W02	21.00	26.40
14	WF4202-2H07W02	25.20	30.60
16	WF4202-2H08W02	29.40	34.80
18	WF4202-2H09W02	33.60	39.00
20	WF4202-2H10W02	37.80	43.20
22	WF4202-2H11W02	42.00	47.40
24	WF4202-2H12W02	46.20	51.60

WF4202- 1 HK XX T 0 1

Row
 1=Single Row
 2=Dual Row

Positions
 2,3,4,5,6(Single Row)
 2,4,6,8,10,12,14,16,18,
 20,22,24(Dual Row)

Color
 T=White

Packaging
 0=PE Bag

Options
 1=Type-1
 2=Type-2

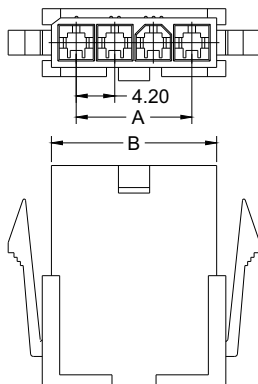

Pos	A	B
2	4.20	9.60
3	8.40	13.80
4	12.60	18.00
5	16.80	22.20
6	21.00	26.40

WF4202-1HKXXW01

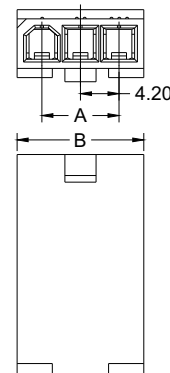
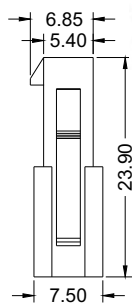

Pos	A	B
2	4.20	9.60
3	8.40	13.80
4	12.60	18.00
5	16.80	22.20
6	21.00	26.40

WF4202-1HKXXW02

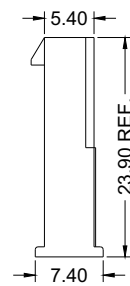

WF4202-2HKXXW01

Pos	A	B
2	NA	5.40
4	4.20	9.60
6	8.40	13.80
8	12.60	18.00
10	16.80	22.20
12	21.00	26.40
14	25.20	30.60
16	29.40	34.80
18	33.60	39.00
20	37.80	43.20
22	42.00	47.40
24	46.20	51.60

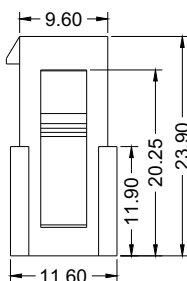
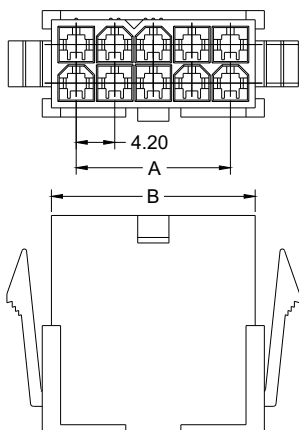

Pos	A	B
2	NA	5.40
4	4.20	9.60
6	8.40	13.80
8	12.60	18.00
10	16.80	22.20
12	21.00	26.40
14	25.20	30.60
16	29.40	34.80
18	33.60	39.00
20	37.80	43.20
22	42.00	47.40
24	46.20	51.60

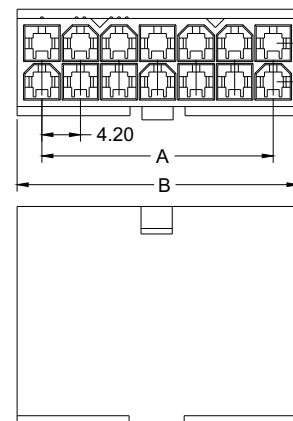

WF4202-2HKXXB02

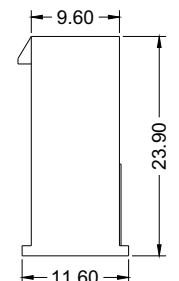

WAFER:

Current Rating: 9.0AMP
Contact Resistance: 30mΩ Max
Insulation Resistance: 1000MΩ Min
Withstand Voltage: 1500V AC/Minute
Operation Temperature: -40°C to +105°C
Pin Material: Brass
Contact Plating: Sn over Ni
Insulator Material: Polyester (UL94V-0)
Standard: PA66
Type: M



WF4202 - 2 WS XX

Row
 1=Single Row
 2=Dual Row

Positions
 2,3,4,5,6(Single Row)
 18,20,22,24(Dual Row)

W

Color
 W:White
 B:Black

0

Packaging
 0=Bag
 A=Tray

X

Options
 1:Type-1
 2:Type-2

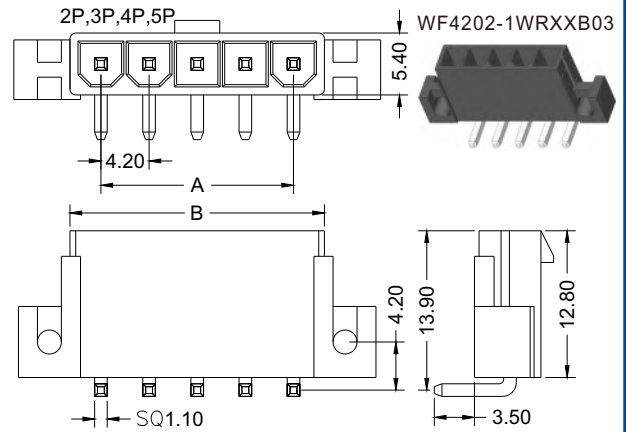
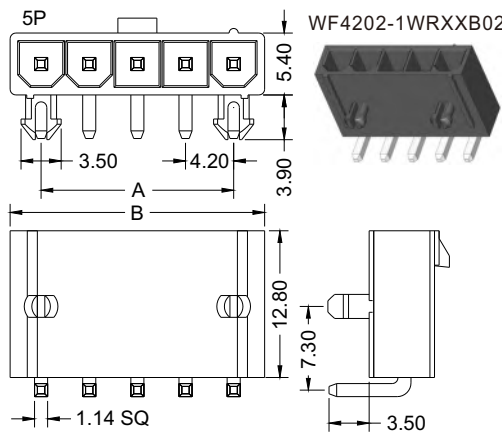
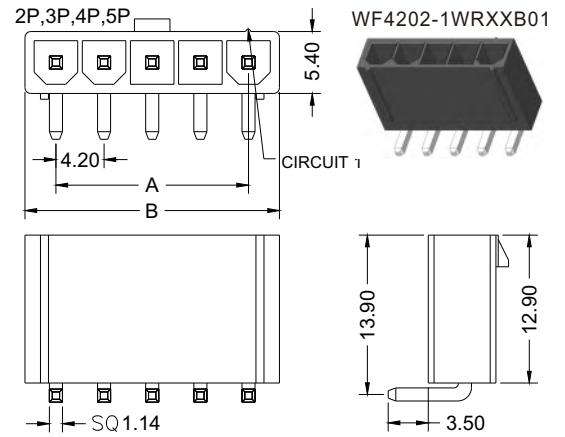
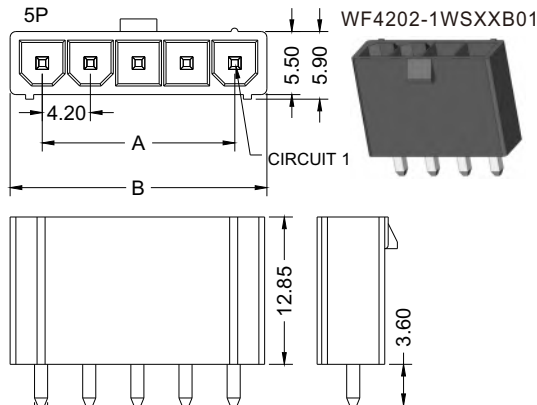

Pos	Part No.	A	B
2	WF4202-1WS02W01	4.20	9.80
3	WF4202-1WS03W01	8.40	14.00
4	WF4202-1WS04W01	12.60	18.20
5	WF4202-1WS05W01	16.80	22.40
6	WF4202-1WS06W01	21.00	26.60

Pos	Part No.	A	B
2	WF4202-1WR02W0X	4.20	9.60
3	WF4202-1WR03W0X	8.40	13.80
4	WF4202-1WR04W0X	12.60	18.00
5	WF4202-1WR05W0X	16.80	22.20
6	WF4202-1WR06W0X	21.00	26.40

Pos	Part No.	A	B
2	WF4202-2WS01WAX	NA	5.40
4	WF4202-2WS02WAX	4.20	9.60
6	WF4202-2WS03WAX	8.40	13.80
8	WF4202-2WS04WAX	12.60	18.00
10	WF4202-2WS05WAX	16.80	22.20
12	WF4202-2WS06WAX	21.00	26.40
14	WF4202-2WS07WAX	25.20	30.60
16	WF4202-2WS08WAX	29.40	34.80
18	WF4202-2WS09WAX	33.60	39.00
20	WF4202-2WS10WAX	37.80	43.20
22	WF4202-2WS11WAX	42.00	47.40
24	WF4202-2WS12WAX	46.20	51.60

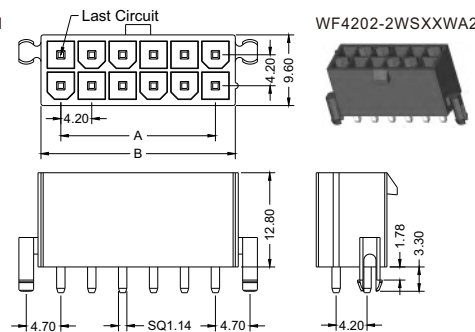
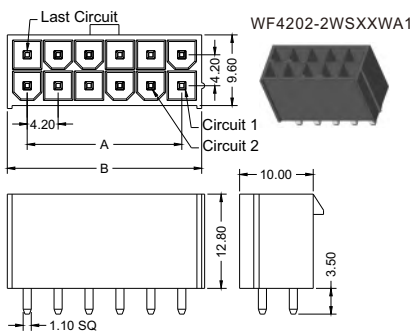

Pos	Part No.	A	B
2	WF4202-2WR01WAX	NA	5.40
4	WF4202-2WR02WAX	4.20	9.60
6	WF4202-2WR03WAX	8.40	13.80
8	WF4202-2WR04WAX	12.60	18.00
10	WF4202-2WR05WAX	16.80	22.20
12	WF4202-2WR06WAX	21.00	26.40
14	WF4202-2WR07WAX	25.20	30.60
16	WF4202-2WR08WAX	29.40	34.80
18	WF4202-2WR09WAX	33.60	39.00
20	WF4202-2WR10WAX	37.80	43.20
22	WF4202-2WR11WAX	42.00	47.40
24	WF4202-2WR12WAX	46.20	51.60

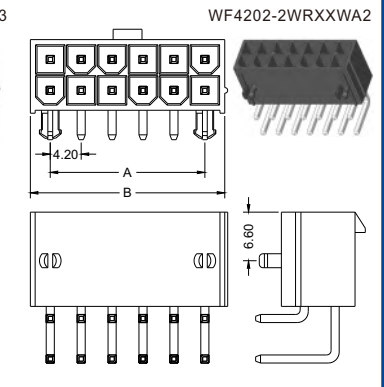
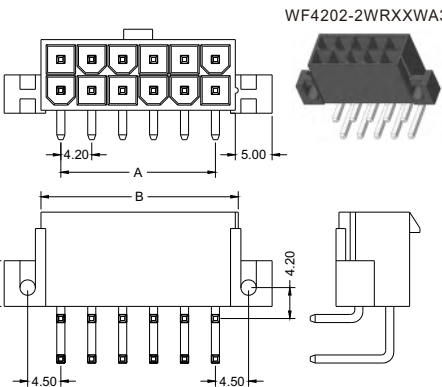
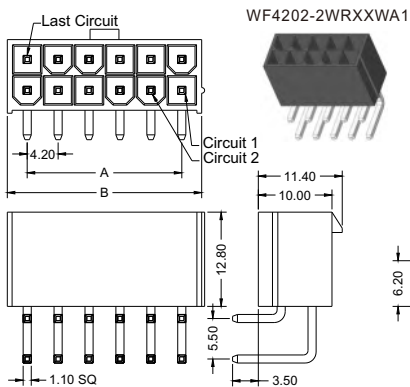

WAFER:

Current Rating: 7.0AMP
Contact Resistance: 20mΩ Max
Insulation Resistance: 1000MΩ Min
Withstand Voltage: 1500V AC/Minute
Operation Temperature: -40°C to +105°C
Pin Material: Brass
Contact Plating: Au Or Sn over Ni
Insulator Material: Polyester (UL94V-0)
Standard: PA66
Type: M



WF5081 - XX 04 W 0 1

Board-Mounting
 WS: S/T DIP
 WR: R/A DIP

Positions
 2~15

Packaging
 0=Bag

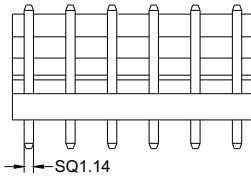
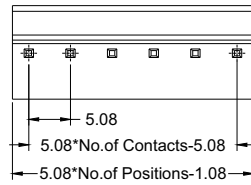

WF5081-WSEXW01

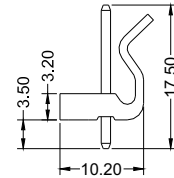
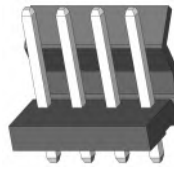

WF5081-WRXXW01

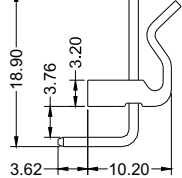
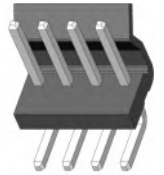
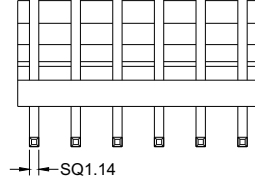
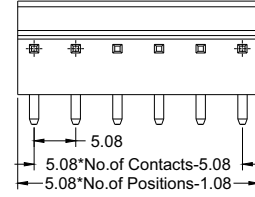

WAFER:

Current Rating: 7.0AMP
Contact Resistance: 20mΩ Max
Insulation Resistance: 1000MΩ Min
Withstand Voltage: 1000V AC/Minute
Operation Temperature: -40°C to +105°C
Pin Material: Brass
Contact Plating: Au Or Sn over Ni
Insulator Material: Polyester (UL94V-0)
Standard: PA66 or PA46



WF5082 - XX 04 W 0 1

Board-Mounting
 WS: S/T DIP
 WR: R/A DIP

Positions
 2~24

Packaging
 0=Bag

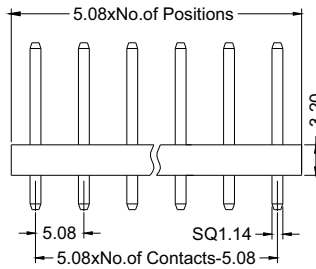
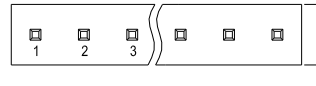

WF5082-WSEXW01

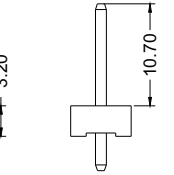

WF5082-WRXXW01

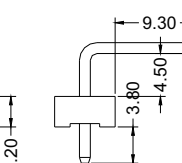
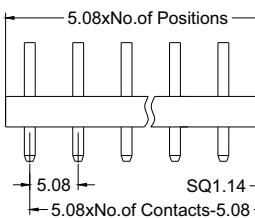
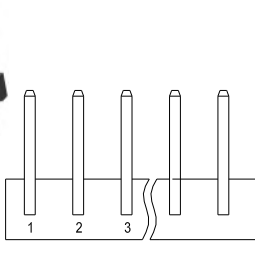

HOUSING:

Insulator Material: Polyester (UL94V-0)
Standard: PA66
Use With: WF5081-T (Crimple Terminal)
Mated With: WF5081 Wafer



WF5081 - H XX W 0 1

Positions
 2~20

Packaging
 0=Bag

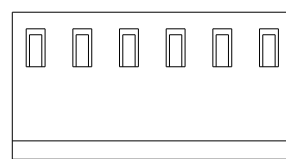

WF5081-HXXW01

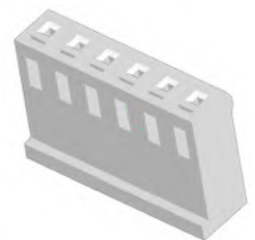

TERMINAL:

Material: Brass
Contact Plating: Sn Over Ni
Insulation O.D.: 2.80mm (Max.)
Wire Range: AWG#18~#24

WF5081 - T X XX 0 1

Material
 B=Brass
 P=Phosphor bronze

Contact Plating
 SN= Tin

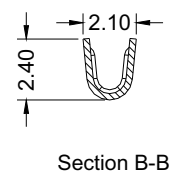
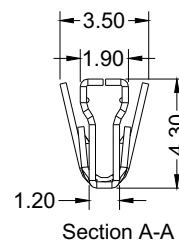
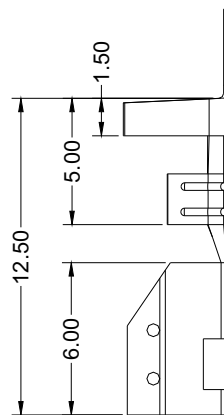
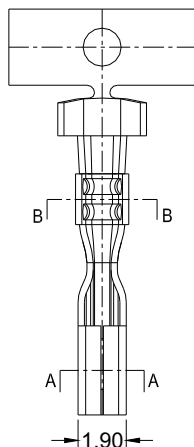



WAFER:

Current Rating:5.0AMP
 Contact Resistance:10mΩ Max
 Insulation Resistance:1000MΩ Min
 Withstand Voltage:1500V AC/Minute
 Operation Temperature:-40°C to +105°C
 Pin Material:Brass
 Contact Plating:Au or Sn over Ni
 Insulator Material:Polyester (UL94V-0)
 Standard:PA66



WF5084 - XX 04 W 0 1

Board-Mounting
 WS:S/T DIP
 WR:R/A DIP

Positions
 4

Packaging
 0=Bag

WF5084-WS04W01

WF5084-WR04W01

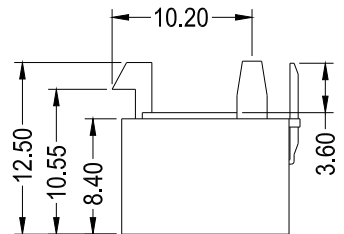
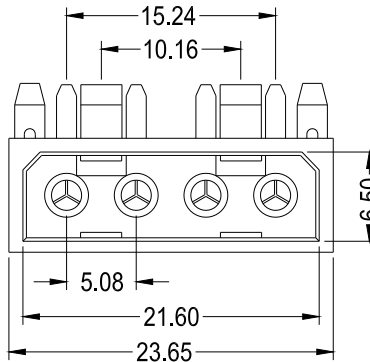
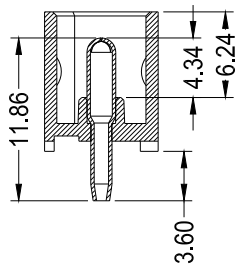
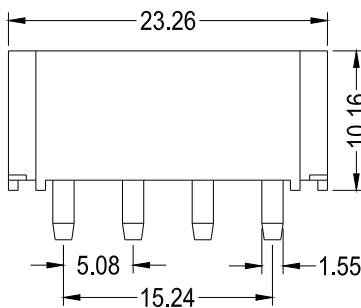
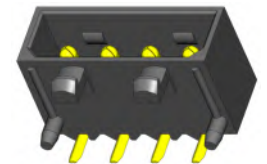
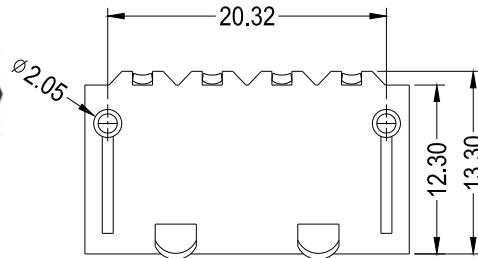
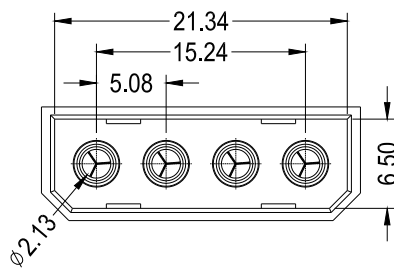

Board-Mounting
S/T DIP:Vertical T/H

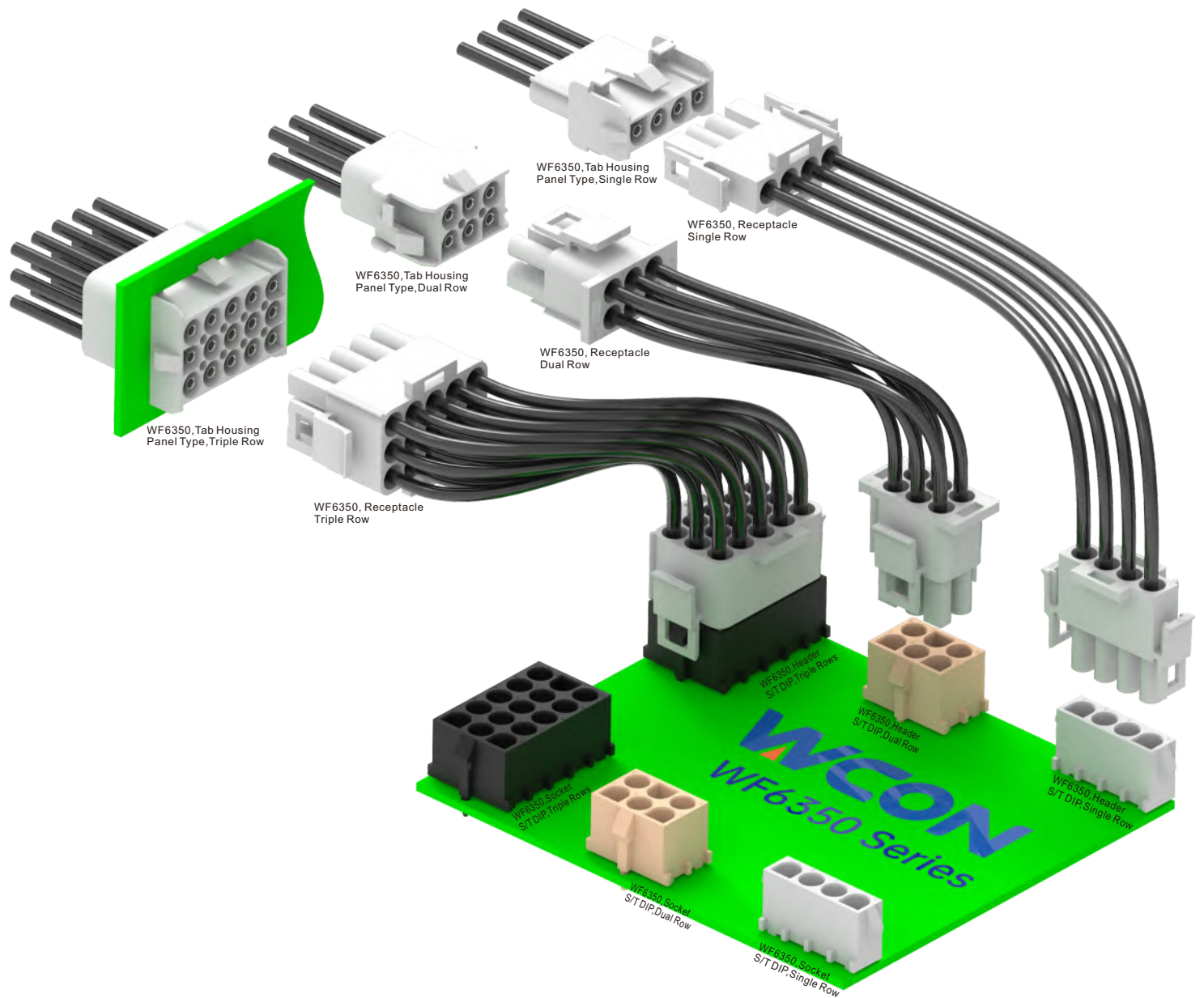



WAFER:

Current Rating: 12 AMP
Contact Resistance: 3.5mΩ Max
Insulation Resistance: 1000MΩ Min
Withstand Voltage: 3000V AC/Minute
Operation Temperature: -40°C to +125°C
Pin Material: Brass
Contact Plating: Sn over Ni
Insulator Material: Polyester (UL94V-0)
Standard: PA66
Type: T

WF6350- X WS XX XX X A X

1=Single row
 2=Dual Row
 3=Triple Row

Positions
 1,2,3,4,5,6,8,9,12,15

Colour
 W-White, UL94V-0
 T-Natural (Translucent)
 B-Black, UL94V-0

Contact plating area
 S5:30u"Au/Tin
 Sn: Tin

1=W/O Post, D=4.30mm
 2=W/O Post, D=5.85mm
 3=W/ Post, D=4.30mm
 4=W/ Post, D=5.85mm

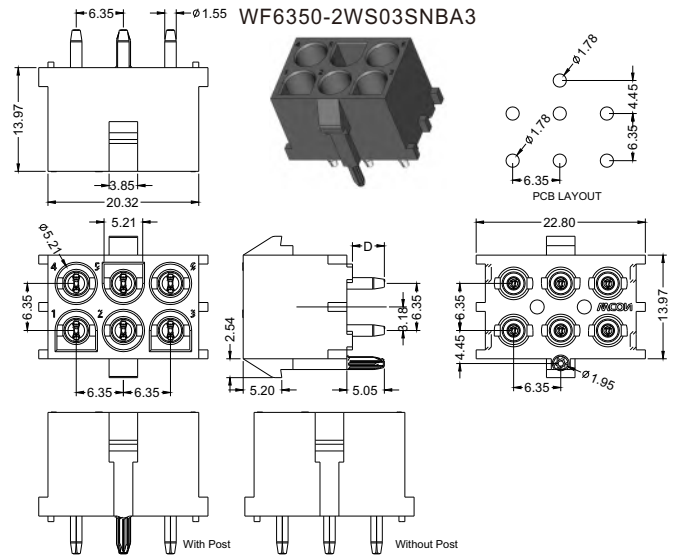

WF6350-1WS04SNBA3

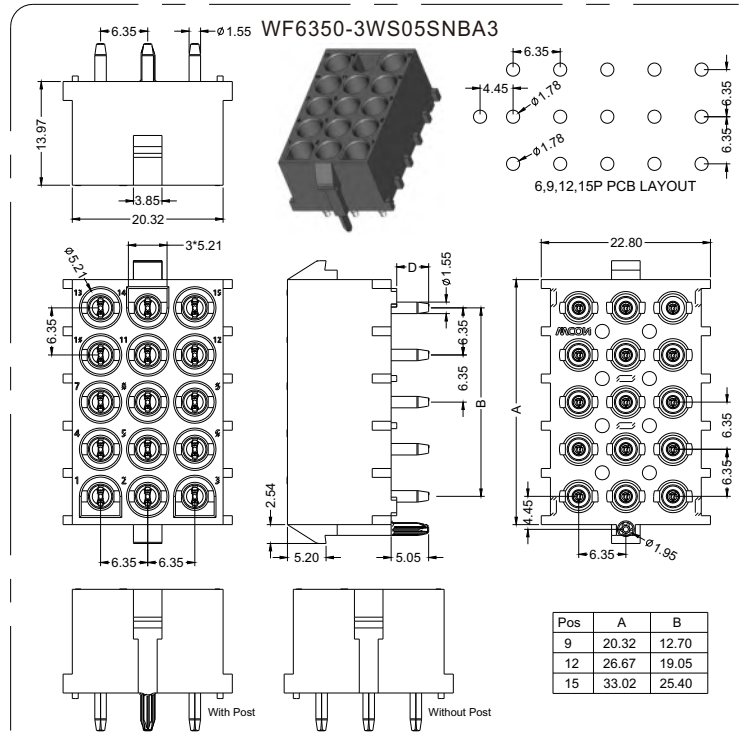
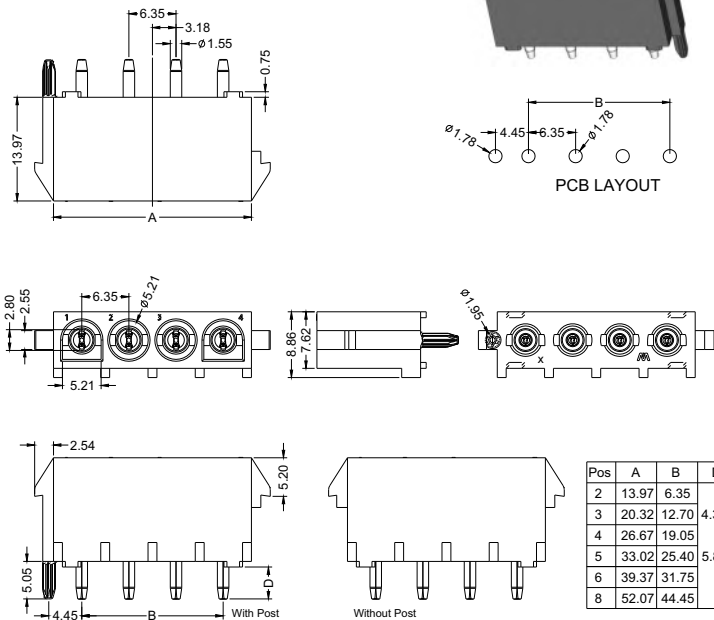

TERMINAL:

Material: Brass/Phosphor Bronze
Contact Plating: Au or Sn Over Ni

TWF6350- X XX XX X

Material
 B: Brass
 P: Phosphor Bronze

Contact plating area
 S5:30u"Au/Tin
 Sn: Tin

1=Type-1 L=15.35
 2=Type-2 L=16.90

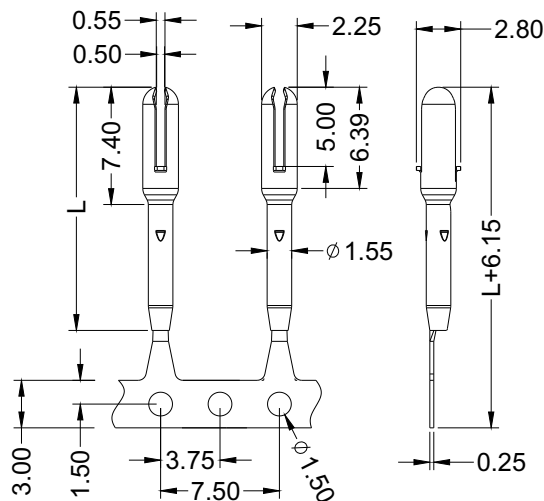



WAFER:

Current Rating: 12 AMP
Contact Resistance: 3.5mΩ Max
Insulation Resistance: 1000MΩ Min
Withstand Voltage: 3000V AC/Minute
Operation Temperature: -40°C to +125°C
Pin Material: Brass
Contact Plating: Sn over Ni
Insulator Material: Polyester (UL94V-0)
Standard: PA66
Type: T

WF6350- X FS XX XX X A X

1=Single row
 2=Dual Row
 3=Triple Row
 Positions
 1,2,3,4,5,6,8,9,12,15

Colour
 W-White, UL94V-0
 T-Natural (Translucent)
 B-Black, UL94V-0
 Contact plating area
 S5:30u"Au/Tin
 Sn:Tin

1=W/O Post, D=4.30mm
 2=W/O Post, D=5.85mm
 3=W/ Post, D=4.30mm
 4=W/ Post, D=5.85mm

WF6350-2FS03SNBA3

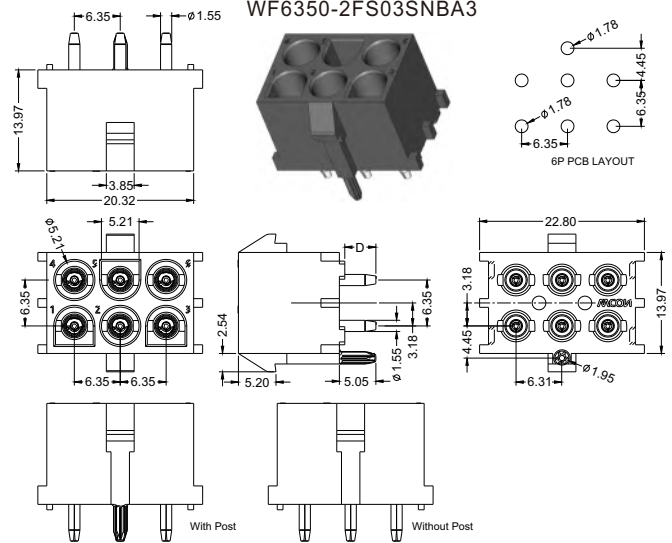

WF6350-1FS04SNBA3

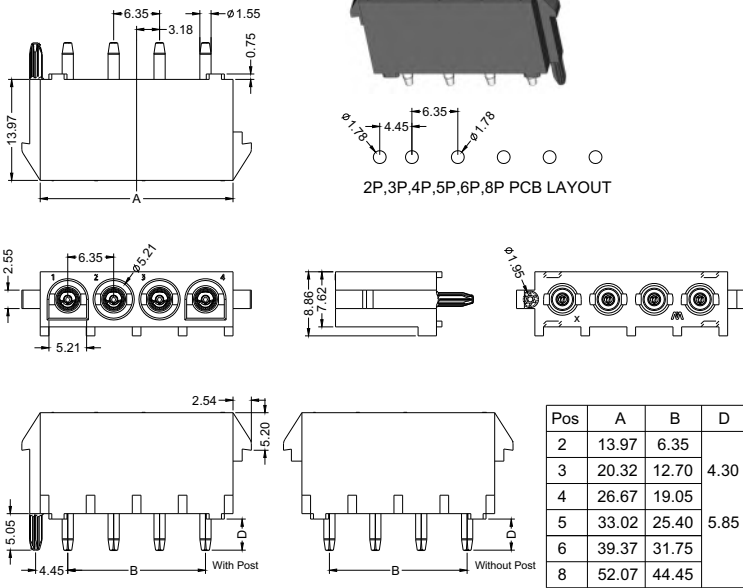

WF6350-3FS05SNBA3

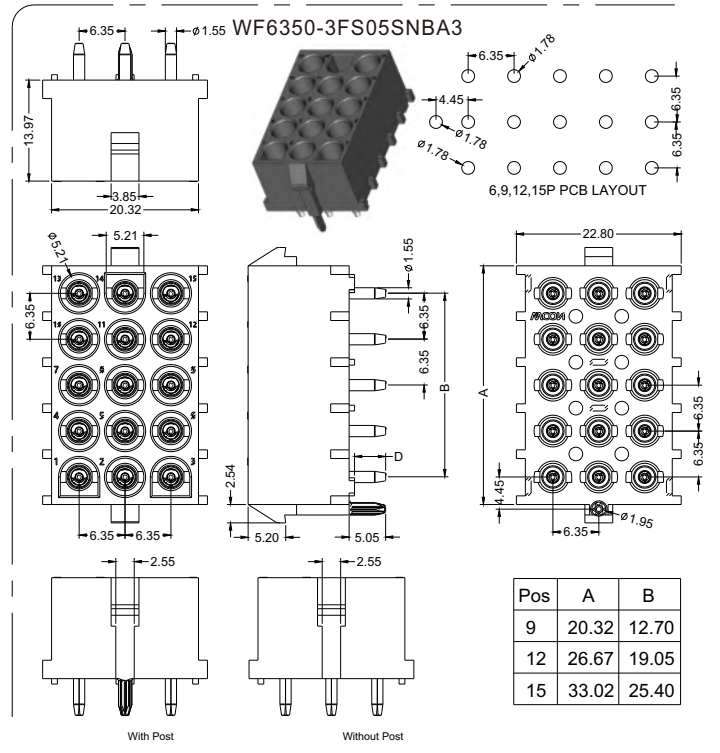

TERMINAL:

Material: Brass/Phosphor Bronze
Contact Plating: Au or Sn Over Ni

TWF6350- F X XX XX X

Material
 B: Brass
 P: Phosphor Bronze
 Contact plating area
 S5:30u"Au/Tin
 Sn: Tin

1=Type-1 L=14.05
 2=Type-2 L=16.05

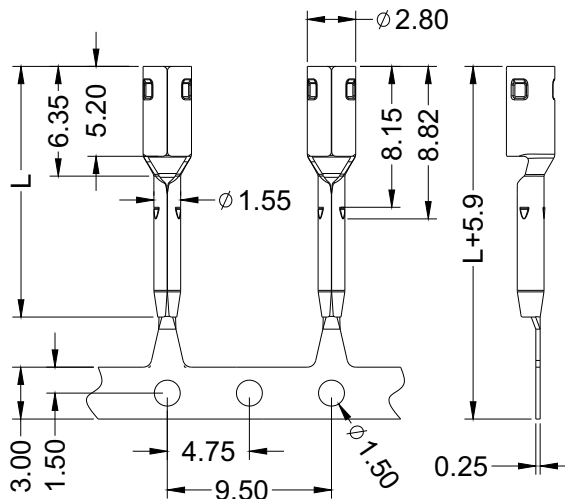



WAFER:

Current Rating: 12 AMP
 Contact Resistance: 3.5mΩ Max
 Insulation Resistance: 1000MΩ Min
 Withstand Voltage: 3000V AC/Minute
 Operation Temperature: -40°C to +125°C
 Pin Material: Brass
 Contact Plating: Sn over Ni
 Insulator Material: Polyester (UL94V-0)
 Standard: PA66
 Type: T

WF6350- X H XX X 01

1=Single row
 2=Dual Row
 3=Triple Row

Positions
 1,2,3,4,5,6,8,9,12,15

Colour
 W-White, UL94V-0
 T-Natural (Translucent)
 B-Black, UL94V-0

WF6350-1H01B01



Single row, 1P

WF6350-3H05B01

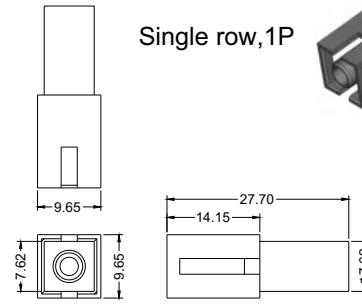
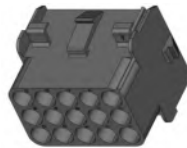

WF6350-1H04B01

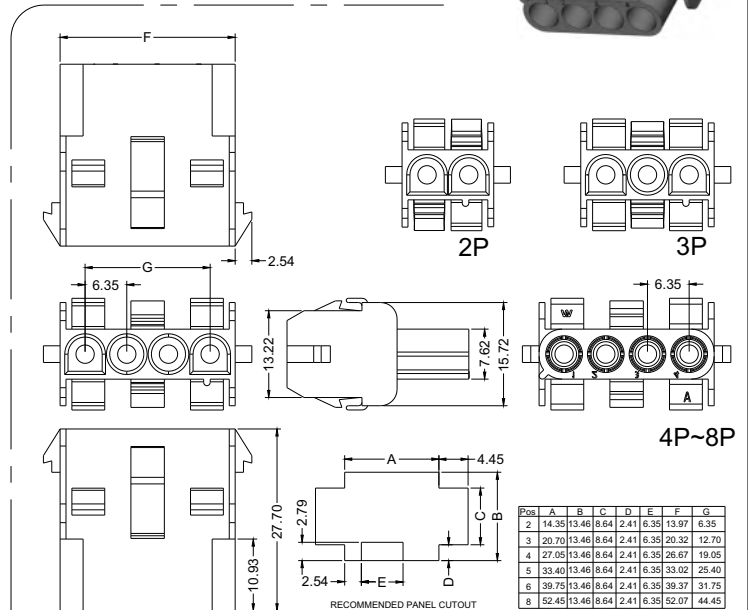
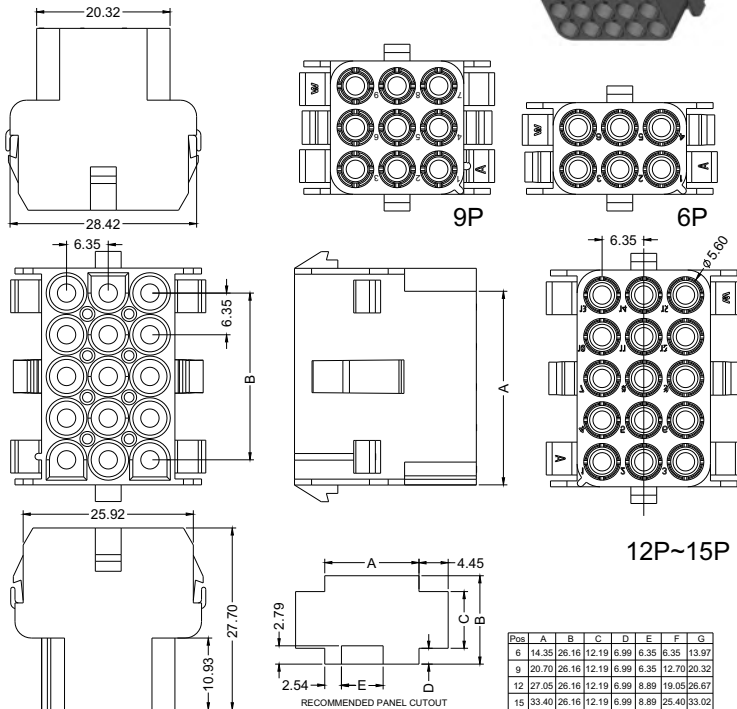

TERMINAL:

Material: Brass/Phosphor
 Contact Plating: Au or Sn Over Ni
 Insulation O.D.: 3.3mm (Max.)
 Wire Range: AWG#14~#24

WF6350-MTXXX01/2

WF6350- MT X XX 0 X

Material
 B: Brass
 P: Phosphor Bronze

Contact plating area
 S5: 30U" Au/Tin
 Sn: Tin

Wire Range
 1: AWG#14-20
 2: AWG#22-24

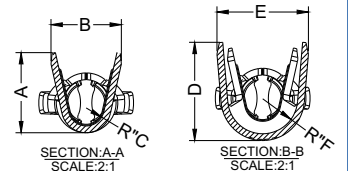
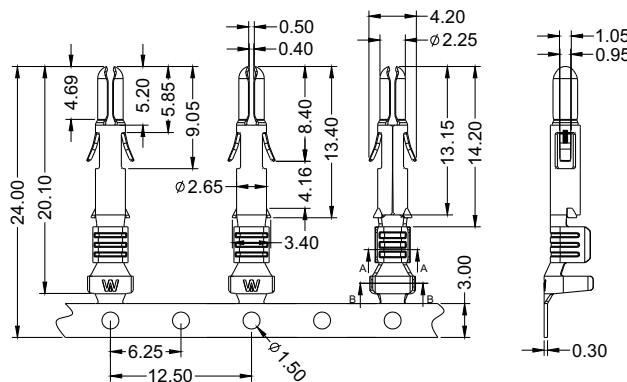

Part NO.	Wire Range	A	B	C	D	E	F	Insulation O.D.
WF6350-MTXXX01	AWG14~20#	3.55	3.12	R0.80	4.35	4.05	R1.55	1.52-3.30(mm)
WF6350-MTXXX02	AWG22~24#	1.85	1.95	R0.40	2.90	2.80	R0.70	1.20-1.80(mm)

WAFER:

Current Rating: 12 AMP
 Contact Resistance: 3.5mΩ Max
 Insulation Resistance: 1000MΩ Min
 Withstand Voltage: 3000V AC/Minute
 Operation Temperature: -40°C to +125°C
 Pin Material: Brass
 Contact Plating: Sn over Ni
 Insulator Material: Polyester (UL94V-0)
 Standard: PA66
 Type: T



WF6350- X HK XX X 01

1=Single row
 2=Dual Row
 3=Triple Rows

Positions

1,2,3,4,5,6,8,9,12,15

Colour
 W-White, UL94V-0
 T-Natural(Translucent)
 B-Black, UL94V-0

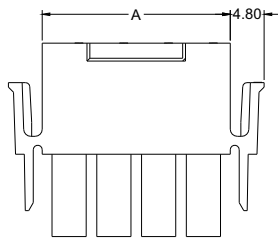

Single row, 2P~8P

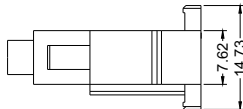
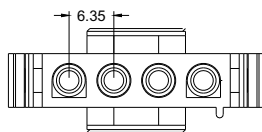

WF6350-3HK05B01

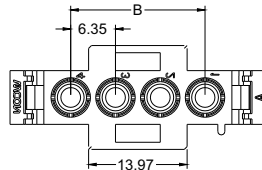

WF6350-1HK04B01

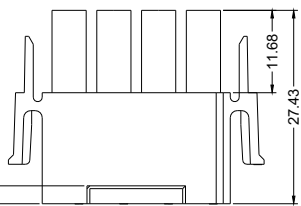

Pos	A	B
2	13.97	6.35
3	20.32	12.70
4	26.67	19.05
5	33.02	25.40
6	39.37	31.75
8	52.07	44.45

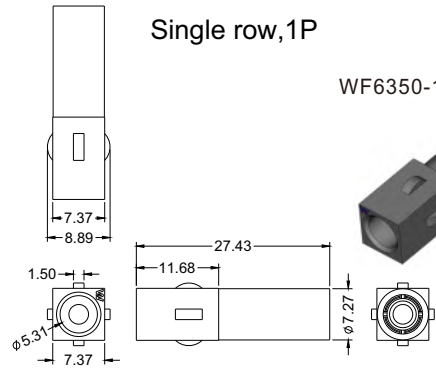

Single row, 1P

WF6350-1HK01B01

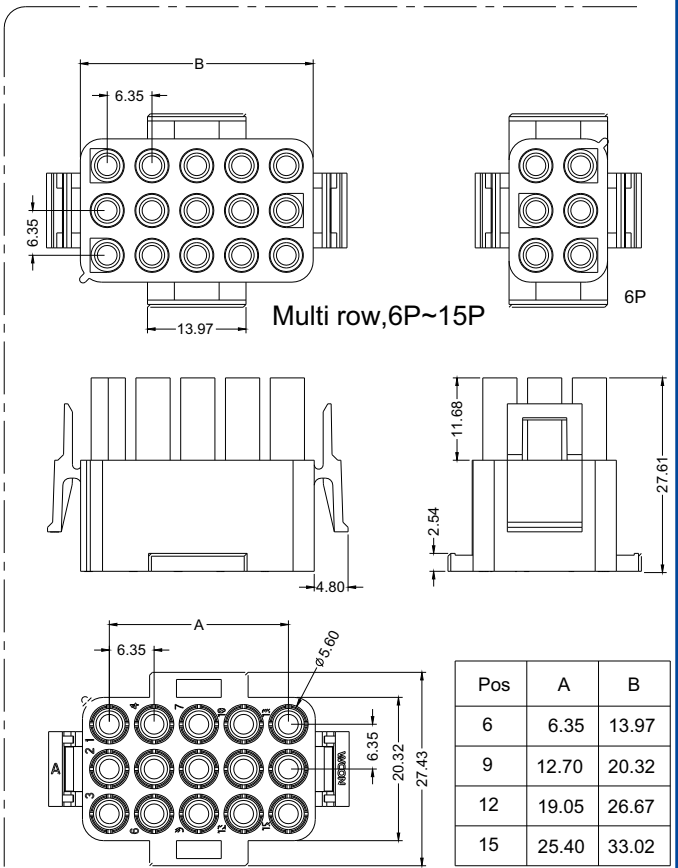

Multi row, 6P~15P

Pos	A	B
6	6.35	13.97
9	12.70	20.32
12	19.05	26.67
15	25.40	33.02

TERMINAL:

Material: Brass/Phosphor
 Contact Plating: Au or Sn Over Ni
 Insulation O.D.: 5.08mm(Max.)
 Wire Range: AWG#14~#24

WF6350 - T X XX 0 X

Material
 B: Brass
 P: Phosphor Bronze

Contact plating area
 S5: 30u" Au/Tin
 Sn: Tin

Wire Range
 1: AWG#14-20
 2: AWG#22-24

Part NO.	Wire Range	A	B	C	D	E	F	Insulation O.D.
WF6350-TXXX01	AWG14-20#	3.55	3.05	R0.80	4.25	4.05	R1.50	1.52-3.30(mm)
WF6350-TXXX02	AWG22-24#	1.85	1.95	R0.40	2.90	2.80	R0.70	1.20-1.80(mm)

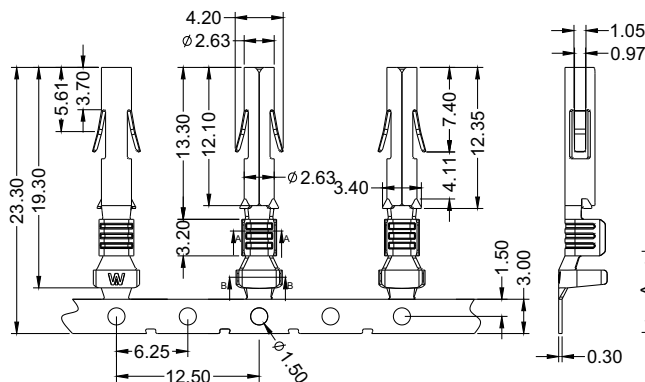

WF6350-TXXX01/2

